2 CENTS PAY NO MORE!

Chicago Daily Tribune

THE WORLD'S GREATEST NEWSPAPER

FINAL ★★

VOLUME XCVI.—NO. 199 C [REG. U. S. PAT. OFFICE COPYRIGHT 1937 BY THE CHICAGO TRIBUNE.] FRIDAY, AUGUST 20, 1937.—34 PAGES THIS PAPER CONSISTS OF TWO SECTIONS—SECTION ONE PRICE TWO CENTS IN CHICAGO AND SUBURBS ELSEWHERE THREE CENTS

SIT-DOWN CLOGS CONGRESS

DEMOCRAT RIFT WIDENS; CAUCUS FAILS IN ANGER

Sidetrack Wage Bill; Set to Go Home.

Spending Spree

Washington, D. C., Aug. 19.—(AP)—Congress will have appropriated $1,290,089,000 more this year than last, exclusive of the 1936 soldiers' bonus, Chairman Glass [D., Va.] of the appropriations committee told the senate today.

Glass filed for the record figures showing appropriations for this year of approximately $9,389,488,893. The total was based on an estimate of $116,820,488 for the third deficiency appropriation, which has not yet passed the senate.

The total would be $946,910,379 less than last year. In last year's total, however, was $2,237,000,000 for the bonus payments.

The amount appropriated this year will be an estimated $196,131,016 less than the President's budget estimates. Part of the reduction was effected by making unexpended balances available, leaving a net cut of $85,613,166 below the estimates.

BY WILLARD EDWARDS.

[Chicago Tribune Press Service.]

Washington, D. C., Aug. 19.—[Special.]—Congress came to the eve of adjournment tonight with the extraordinary collapse of a house effort to muster a quorum for a Democratic caucus on the wage-hour bill.

Scenes of a wild and farcical nature were presented under the dome of the capitol as the hour set for the caucus arrived. Southern Democrats lounged in the corridors, poking fun at the faithful administration Democrats who entered the chamber. The latter were white hot at what they termed the "unsportsmanlike conduct" of the southerners.

All Pleas Are in Vain.

Roll call after roll call failed to procure the 165 names necessary for a quorum to conduct business. In vain Speaker William B. Bankhead and Majority Leader Sam Rayburn pleaded with the recalcitrants to come in and answer the call. Many of them entered but refused to answer to their names despite the hoots of their colleagues.

Admitting finally the futility of obtaining a majority of the 330 Democrats in the house to answer the call, the leaders went ahead with the meeting but it was unofficial. There were fiery speeches in this secret assemblage and much disorder.

Pledge New Drive for Bill.

The outcome of the whole bizarre affair was a pledge by Mr. Bankhead, Mr. Rayburn and other leaders to make consideration of wages and hours legislation one of the first orders of business at the next session, regular or special.

Whether these promises meant anything remained dubious inasmuch as more than 170 Democrats evinced their opposition to the bill by failing to answer the call tonight.

The radical bloc led by Representative Maury Maverick [D., Tex.], emerged from the meeting muttering that they were "sick and disgusted" with the Democratic party.

Will Adjourn Tomorrow.

Tonight's fiasco insured adjournment by Saturday and there was even a possibility that the legislators might wind up their business by tomorrow night. A conference agreement on the sugar quota bill was reached today and immediately approved by the senate. The senate also passed the bill remedying income tax law defects.

Passage by the senate tomorrow of the third deficiency appropriation bill will clear the slate. House agreement on the sugar bill conference report also is expected as is house agreement to senate amendments to the tax bill.

The hour set for the Democratic caucus in the chamber of the house was 7 p. m. Shortly before that time southern Democrats who are violently opposed to the wage-hour bill began to assemble in the corridors.

As northern and western Democrats began to straggle into the chamber they had to run a gauntlet of polite jeering from their colleagues which lost some of its politeness as the minutes passed.

"Is the house in session?" queried the wags. "We didn't hear the bell

[Continued on page 6, column 2.]

NEWS SUMMARY

of The Tribune [And Historical Scrap Book.] Friday, August 20, 1937.

WASHINGTON.

Democratic house caucus on wage and hour bill collapses when southern party members block quorum. Page 1.

Black resigns; Gov. Graves of Alabama names wife U. S. senator. Page 1.

Regard Roosevelt's speech as challenge to Democrats who blocked his legislative program. Page 7.

FOREIGN.

Chinese and Japanese fight hand to hand in Shanghai as thousands of Nippon's troops land. Page 1.

U. S. rejects Japanese and Chinese plans that would hinder removal of Americans from Shanghai. Page 2.

Refugees from Shanghai war menaced by cholera epidemic at Hongkong. Page 2.

Portugal declares Russia to blame as Lisbon breaks off relations with Czechoslovakia. Page 3.

"Death ray" inventor announces he and Ganna Walska, singer, soon will be married. Page 6.

Woman leads Social Hygiene council's drive on syphilis in Britain. Page 9.

LOCAL.

Great Chicagoland Music Festival, with Rubinoff and his violin, at Soldiers' field tomorrow. Page 1.

Quick thinking pilot saves 17 on squall tossed plane. Page 1.

Three wandering boys find their way into the money. Page 3.

Crowd to attend Music Festival luncheon today as preliminary to big event. Page 5.

Minister's son judged best of county singers in Music Festival finals. Page 5.

Blood tests for syphilis in Chicago increase 100% in three weeks. Page 9.

Railroads list high average wages of operating employés. Page 12.

Attorneys clash over bias charge at Inland labor hearing. Page 12.

Stationary engineer employed by city is charged with manslaughter in trafic death of boy, 4. Page 13.

DOMESTIC.

Thirteenth friend of Mrs. Hahn dies in midst of inquiry into deaths of other twelve. Page 1.

First of six giant 50 passenger clippers for Atlantic air service nears completion. Page 8.

James A. Farley revealed as engineering Jimmy Walker's new $12,000 job. Page 8.

WPA book making heroes of Sacco and Vanzetti stirs Bay state officials. Page 12.

SPORTS.

Cubs end losing streak, 7-3; Sox are routed, 12-4. Page 21.

College coaches agree to permit Packers to use Sauer in All-Star game. Page 21.

Eager Packers forced to wait until today for first scrimmage. Page 21.

Chicago hails South American boxers at reception tonight. Page 21.

Farr feels at home; they call him a bum in Britain, too. Page 21.

Michigan boy, 14 years old, wins in junior yacht series. Page 22.

J. B. Allen's 138 wins Plae Dae golf tourney at Park Ridge. Page 22.

It takes 12 innings, but Yankees beat Senators, 4 to 3. Page 23.

Bees halt Giants' winning streak at five straight, 2 to 1. Page 23.

U. S. and British stars open Wightman cup tennis matches today. Page 24.

Chicago Jews unite to protest proposed Schmeling-Louis bout. Page 24.

Wind kicks up dust after Odessa Girl wins at Lincoln Fields. Page 24.

EDITORIALS.

Cæsar and the Barbarians; Kublai Khan's Armada; Treasure in Egypt; Mr. Durkin Serves the Public. Page 10.

FEATURES.

Food news and recipes. Pages 14-15.
Radio news and programs. Page 16.
Deaths and obituaries. Page 16.
News of society. Page 17.
Music review. Page 17.
Crossword puzzle. Page 22.
Experimental farms diary. Page 27.

FINANCE, COMMERCE.

Bill to revise Panama canal tolls is passed. Page 25.

Poor & Co. earns nearly million dollars in half year. Page 25.

Prices of Japanese bonds stiffen after fresh decline. Page 25.

Wheat declines as spring crop lacks expected export demand. Page 25.

Victor Chemical explains plans to use TVA electrical power. Page 25.

Treasury reveals willingness to aid nations to stabilize currency. Page 25.

American National bank retires more stock held by RFC. Page 25.

Cotton drops below 10 cents; government may reduce loans. Page 27.

Abbott Laboratories and other companies declare extra dividends. Page 27.

Banks' excess reserves increase; gold stocks rise again. Page 28.

Want Ad index. Page 28.

Average net paid circulation
JULY, 1937
THE CHICAGO TRIBUNE
DAILY in excess of 800,000

13TH FRIEND OF WIDOW DIES IN MIDST OF PROBE

Becomes Ill on Mrs. Hahn's Ice Cream.

Cincinnati, O., Aug. 19.—[Special.]—The thirteenth death among acquaintances of Mrs. Anna Hahn, accused as a "female Bluebeard," occurred late today as authorities were in the thick of what they termed "the biggest mass murder in this country."

The blonde German immigrant, who is 31 and comely, is already under indictment for the murder of two elderly men. She also has been linked with ten other deaths, in addition to the new one today, and at least three mysterious illnesses in the case are under scrutiny.

Although the unperturbed woman insisted she was "just good to old folks," police said they uncovered evidence that she "bought enough poison to kill half the town."

Report $99,000 Hoard.

It was also disclosed today, to refute her denial she profited by the strange fatalities, that one of her alleged victims was said to have had $99,000 in stocks and bonds shortly before his death. Mrs. Hahn was living in the $12,000 home of another man whose death is being probed.

The latest death was that of Mrs. Anna Lueller Koehler, 79 years old. Like others of Mrs. Hahn's acquaintances who succumbed after being with her, Mrs. Koehler was said to have been made suddenly and seriously ill by ice cream the accused woman gave her.

Mrs. Koehler died at Longview hospital, an institution for the insane at the edge of Cincinnati. Loyal Martan, an assistant county prosecutor, immediately asked Coroner Frank M. Coppock Jr. to make a post mortem examination and to save the viscera for chemical analysis.

In House of Earlier Victim.

Mrs. Koehler lived in the same four story "over the Rhine" house in which resided the elderly Jacob Wagner, one of the two men with whose murders Mrs. Hahn is charged.

The dead woman's nonagenarian sister, Mrs. Mary Arnold, told authorities that the ice cream given Mrs. Koehler by her "friend" Mrs. Hahn was bought at a neighborhood confectionery June 22 and 23.

In Mrs. Hahn's home a few days ago police found a bag containing a bond and other valuables worth $188 that had disappeared from Mrs. Koehler's apartment.

George Gsellman, the other elderly Cincinnatian for whose death the young German woman is under indictment, was the man who was said to have possessed $99,000 worth of securities shortly before he died. Police said Mrs. Hahn was with Gsellman the night before he died, July 6.

Information from Son.

Attorney Richard Uible, administrator of the Gsellman estate, referred to Prosecutor Martin information given him by the dead man's son, Richard Gsellman, Lebanon, O. This was to the effect that the elder Gsellman had been seen carrying a satchel containing $99,000 in stocks and bonds shortly before his fatal illness.

In following the trail of deaths and illnesses among Mrs. Hahn's acquaintances authorities discovered that in many instances the victims succumbed soon after the attractive woman had ministered to them or eaten with them.

Mrs. Hahn said she liked old German people and couldn't help "being good to them."

"I am s-o-o big hearted," she said calmly in her cell. "If I'm in trouble its merely because of my goodness to old people."

Others Killed by Kindness.

In addition to Gsellman and Wagner, other men who died after she allegedly had been "good" to them were George Obendoerfer, 67 years old, well-to-do Cincinnati cobbler; Albert Palmer, 72, and Ernst Kohler, elderly teamster.

Kohler, whom Mrs. Hahn identified as an old friend of her father's in Germany, bequeathed to her the home in which she recently had been living with her second husband, Philip Hahn, a telegrapher. Her first husband, a Viennese doctor, died eight years ago.

Names of the other persons whose deaths are under scrutiny in the strange case have not been made public.

Hand-to-Hand Fighting in Shanghai

GOING TO LAY FOR 'EM AFTER SCHOOL?

Black Resigns; Mrs. Graves Is Made Senator

[Chicago Tribune Press Service.]

(Picture on back page.)

Washington, D. C., Aug. 19.—[Special.]—Hugo L. Black of Alabama, confirmed by the senate as an associate justice of the Supreme court, tonight turned in his resignation as senator. Gov. Bibb Graves, an old fraternity brother in the Alabama Ku Klux Klan, immediately appointed his wife, Dixie Bibb Graves, who had flown here with him for the occasion, to the vacancy.

Senator Black received his commission as a justice of the Supreme court from President Roosevelt personally today, carrying it away under his arm, rolled up like a college diploma, when he left the White House.

Gov. Graves, in accepting Black's resignation, "effective at once," said that "no official act of all my life" had been done "with as much reluctance."

More Anxious than Sorry.

When Gov. Graves flew here with his wife last night to accept, reluctantly, Senator Black's resignation, he indicated considerable anxiety. To all inquiries at the airport last night and around the capitol today about his intentions as to filling the prospective vacancy, he replied:

"Wait until there is a vacancy. That's what I'm doing. Senator Black hasn't resigned yet. Who knows, he may not qualify for the court until October."

The governor's action in appointing his wife to the $10,000 a year senate job is unprecedented. Rose O'Connell Long of Louisiana and Hattie Caraway of Arkansas were appointed to the senate after the deaths of their respective husbands, Huey P. Long and Thad Caraway, but never before has a governor appointed his own wife.

Prospects Much Chagrined.

Members of the Alabama delegation in the house of representatives and other prospective candidates for the senate post made no effort to conceal their chagrin at the march the governor stole upon them. An interim appointment to the senate gives one prestige and a head start. Gov. Graves called a special election for April 26, 1938, which will give his wife approximately eight months of service and approximately $6,666. She may be a candidate in that election, although the governor intimated she wouldn't.

Gov. Graves and his wife are first cousins. The name Bibb is derived from their great-great-grandfather, who was the first governor of Alabama, and his son, who was the second.

The new senator from Alabama is a cultured woman of considerable charm. She is 54 years old.

THE WEATHER

FRIDAY, AUGUST 20, 1937.

Sunrise, 6:03 a. m.; sunset, 7:44. Moon sets at 5:41 a. m. tomorrow. Saturn and Venus are morning stars. Mercury and Mars are evening stars.

CHICAGO AND VICINITY—Some probability of local showers Friday or Friday night, becoming generally fair and cooler Saturday; gentle to moderate variable winds Friday mostly southerly.

TRIBUNE BAROMETER.

ILLINOIS: Scattered thundershowers Friday and in south Saturday; generally fair Saturday in north; cooler Saturday in north.

TEMPERATURES IN CHICAGO

For 24 hours ended at 2 a. m. Aug. 20:

MAXIMUM, 3 P. M. 88
MINIMUM, MIDNIGHT 70

3 a. m....74	Noon 87	8 p. m....73
4 a. m....74	1 p. m....87	Unofficial—
5 a. m....75	2 p. m....87	9 p. m....73
6 a. m....75	3 p. m....88	10 p. m....72
7 a. m....76	4 p. m....81	11 p. m....71
8 a. m....77	5 p. m....75	Midnight ..70
9 a. m....78	6 p. m....73	1 a. m....71
10 a. m....79	7 p. m....73	2 a. m....71
11 a. m....84		

For 24 hours ended at 7:30 p. m. Aug. 19:

Mean temperature, 81; normal, 71; excess since Aug. 1, 78 degrees; excess since Jan. 1, 121 degrees.

Precipitation, .67 of an inch; excess since Aug. 1, .13 of an inch. Total since Jan. 1, 18.94 inches; deficiency since Jan. 1, 2.64 inches.

Highest wind velocity, 22 miles an hour, from the northwest, at 3:47 p. m.

Barometer, 7:30 a. m., 29.86; 7:30 p. m., 29.93.

Relative humidity, 7:30 a. m., 76; 1 p. m., 62; 7:30 p. m., 73.

Aug. 20, 1936:

Maximum temperature, 79; minimum, 70; mean, 74; cloudy; precipitation, .02 of an inch.

[Official weather table on page 27.]

Verl Must Be a Pretty Good Golfer by Daylight

Maysville, Ky., Aug. 19.—(AP)—Verl Stinchcomb, pro at the Maysville Country club, played nine holes in the dark tonight and ended up with a 35, one under par. He shot an eagle and a birdie and didn't lose a ball. Joe Knight and Pete McHugh, club members, played with him.

Squall Perils Chicago Plane; Pilot Saves 17

(Picture on back page.)

After an attempt to land at Chicago airport in a blinding rain squall a United Airlines transport plane carrying 14 passengers and a crew of three made an emergency landing yesterday afternoon on the fairway of an abandoned golf course 200 yards north of the Chicago and Western Indiana railroad tracks which bound the landing field along the line of 59th street.

Momentarily confused by a sudden shift in direction and velocity of the wind, Pilot Jim Going allowed the big plane to float 2,000 feet across the airport before realizing he was overshooting. Acting quickly then he saved the ship and its passengers from what might have been a serious accident by sliding it in on its belly with its wheels retracted so as to make a quick stop.

Passengers Not Jolted.

The passengers were not jolted and damage to the ship was slight. One woman passenger, Mrs. Clarence Beindorf, 621 Uvedale avenue, Riverside, said she thought at first the plane had made a normal wheel landing on the airport. The other passengers praised the pilot and then boarded another transport plane to continue on to New York City.

Maj. R. W. Schroeder, chief of flying for United Airlines, who investigated the incident, said that this minor accident proved that Chicago has need of a larger airport. He pointed out that the plane finally came to a halt on land which will be part of the expanded Chicago airport when the C. & W. I. tracks are removed.

Arrives Amid Rain Squall.

The airplane arrived over the airport shortly before 4 o'clock while one of a series of violent rain squalls was raging on the field. Pilot Going and his co-pilot, George Kalberer, circled the vicinity several times until the worst of the storm had passed. Meanwhile Stewardess Clara Hagg buckled the safety belts of the passengers.

Obtaining permission of the dispatchers in the control tower to land, Going headed the machine into the northwest wind and started his glide. He lowered the flaps and the landing

[Continued on page 8, column 3.]

The Festival! It's Tomorrow with Rubinoff

MUSIC FESTIVAL

Preparations were completed last night for the presentation of the eighth annual Chicagoland Music Festival in Soldiers' field tomorrow night. Ticket sales indicate a record breaking crowd—more than 80,000—will listen to the gigantic bands, massed choruses, and individual winners of the festival contests. Thousands of musicians will take part in the program of the big outdoor production.

Contestants from 150 cities will seek honors in the finals of the competition. Five contests will be held in Chicago tomorrow, the results to be announced at Soldiers' field and the winners presented.

Concert bands, drum corps and choruses from 18 states will take part in the Soldiers' field performance. Henry Weber, as musical director, will conduct a 100 piece symphony orchestra as one of the evening's features.

BY JAMES O'DONNELL BENNETT.

David Rubinoff's life is a drama of contrasts.

Two weeks ago this evening he played his violin before a vast and rapturous throng that crowded the broad lawns of Grant park.

Tomorrow evening at THE TRIBUNE'S eighth annual Chicagoland Music Festival he will play before an audience that will number more than 80,000 and will fill Soldiers' field.

Now go back about 33 years to the busy factory and garrison town of Grodno in what was then Russian Poland and is now the republic of Poland, and you will get the first contrast in Rubinoff's amazing career.

That contrast he imparted very simply, without vainglory and with musing quietness. Humility, indeed, was the note of the narrative and once, in dwelling upon the hardships and the meager opportunities of his childhood in Grodno, he said, "I may not be a religious man, but when I think of what the life which God gave me has meant and how it has enabled me to make my father and mother happy, then always I can say 'Thank God.'"

Studies Old War Map.

As a preliminary to this interview I had spread on the table an old map of Russian Poland—a map I had carried in the world war when Hindenburg was battering down the Russian power.

Rubinoff ran caressing fingers over it. "It's years," he said, "since I have studied a map of the region where music first laid hold of my soul. When I was a child of 4 years I would hear a band in the street outside the basement rooms where we lived and—I don't know how to tell it to you—but I would get such a sensation in my heart! The music made me happy—made me sad, too, and tears that I could not understand would come."

Again he laid the strong, supple fingers upon the map, saying, "There is Wilna, a hundred miles north of Grodno, and here Warsaw, more than 150 miles southwest, where my father took me once and the teachers in the conservatory offered me a free scholarship.

A City in the Marshes.

"And all around the city of Grodno are the forests and marshes and peat bogs of the province of Grodno, and the plains where wheat and flax and tobacco are raised—and cattle and sheep and horses. And in the city are the tobacco factories and the distilleries and factories where they make woolens and firearms.

"My father worked in a tobacco factory. Very, very hard he worked. And my dear mother, too; she worked hardest of us all, I think. We had a mangle and she took in washing. At first my father wanted me to be a barber. 'That is a good, substantial trade,' he said, 'that trade of barber. I hope you will be a barber!'

"My father had married on two roubles a week—50 cents, think of that!—and then he rose to four roubles and then to eight, in the tobacco factory. There were seven of us children. Two died young. Now we five spend every Sunday with our father and mother in Pittsburgh. When I am far away and cannot reach Pittsburgh for the Sunday reunions I talk with my mother on the long distance.

"When I was 5 or 6 years old I played the balalaika—that instrument

[Continued on page 4, column 3.]

JAPANESE POUR TROOPS IN CITY TO STOP CHINESE

Invaders Driven to River's Edge.

WAR PICTURES.

Dramatic photos of the Japanese troops fighting in North China will be found on the back page. The pictures were brought to the United States by ship and then sent to The Tribune by Associated Press Wirephoto.

BULLETIN.

[Chicago Tribune Press Service.]

TOKIO, Aug. 20 (Friday).—Japanese war planes early today bombarded Hankow, important city of inland China, raiding the munitions manufacturing area and several airdromes. Losses were reported to be considerable. Hankow, a city of about 290,000 population, is on the Yangtze river, approximately 400 miles southwest of Shanghai.

SHANGHAI, Aug. 20 [Friday].—(AP)—Japanese marines fought tenaciously in Shanghai's eastern district today to keep from being swept into the Whangpoo river by the most impressive Chinese drive of the battle for Shanghai.

The Japanese lines, with masses of Chinese infantry surging against them, swayed back toward the river, but held against the Chinese attempt to thrust a disastrous breach through them. The Japanese rushed up tanks and armored cars to keep their front intact.

While hand-to-hand and house-to house fighting raged within a few hundred yards of the north bank of the murky stream American refugees steamed down the river by tender to the liner President Hoover to escape the battle which entered its eighth day.

Warships Shell Pootung.

Japanese warships bombarded Pootung, across the river from the international settlement, as the third evacuation of Americans swung under way. Airplanes zoomed and dived in attack against Chinese positions.

Six Japanese planes bombed the Kiangnan dockyards and arsenal in the southern environs of Shanghai, up the river from where the Americans were leaving. Chinese anti-aircraft guns burst into action but without success.

It was estimated 1,000 women, children, and men in all would be taken by tender to the President Hoover at its anchorage at Woosung, where the Whangpoo empties into the Yangtze river.

The Chinese offensive to drive the Japanese into the Whangpoo began late yesterday, apparently in an effort to reach the waterfront and prevent the landing of large new forces arriving from Japan.

Fight in Darkness.

Before nightfall it had swirled about the Ward road jail, just a few blocks away from the Whangpoo. Telephone messages from British guards remaining at their posts in the jail said it was surrounded by the fighting. The whole area was raked by heavy rifle and machine gun fire. Grim scenes were enacted in dark alleyways. Most of the fighting was in darkness, heavy clouds having blotted out the moon.

[The Ward road jail is the chief prison for the international settlement and has room for some 8,000 prisoners.]

Chinese said their advance had thrust a dangerous breach into the Japanese lines, held for more than a week by marines along the northern fringe of the eastern—Japanese held—district of the international settlement.

Neutral experts agreed that should the Chinese reach the river—Shanghai's highway to the sea and the avenue by which reënforcements and munitions must reach the Japanese—the position of the latter would become extremely precarious.

Chinese forces actually in action around Shanghai were estimated at more than 100,000 men. The Japanese engaged in the land battle were believed to be outnumbered by more than 4 to 1. They were nearly all naval landing forces, or marines, for

the powerful Japanese army had just begun to enter the Shanghai battle.

The Chinese drive came from the direction of Kiangwan, in the northeast, and an extreme advance of four miles at one point was claimed.

The battle in the eastern district saw troops newly come from Japan rushed from transports into action. Their first duty was to carry on a Japanese offensive against the Chinese Kiangwan-Woosung lines and later to stem the Chinese advance. As they came ashore they were thrust into the front lines.

The arrival of Japanese reënforcements indicated the battle for Shanghai shortly would be fought on a greatly extended front, with Japanese forces swelled to many times the 7,000 marines, who began the fight last Friday.

Seven Ships Unload Troops.

Seven troopships disgorged men and munitions at Japanese wharves on the north bank of the Whangpoo today. Sixteen more were reported standing off the mouth of the Whangpoo ready to try a landing at Liuho, seventeen miles northwest of here, under cover of darkness and the guns of the battle fleet.

These newcomers were army regulars, said to comprise at least two of the homeland divisions. Reports said some 60,000 were already embarked or under orders for China.

There were indications the Japanese high command would try to put expeditions ashore at other points along the coast to flank the Chinese out of their defense of Shanghai. One point named was Chapu, on the Bay of Hangchow 45 miles southwest of here.

Fifty Japanese warships, including four battleships and at least one aircraft carrier, lay between Shanghai and the sea prepared to cover the army's landings or carry war on the navy's own account to Chinese positions ashore.

Land Offensive Fails.

The arrival of reinforcements from Japan was the signal for the first real Japanese attempt at a land offensive. But apparently before this offensive could be carried to definite results between Kiangwan and Woosung, the Chinese struck back in the Yangtzepoo area and gave the Japanese land forces all they could handle.

Throughout the day, as for a week past, the Japanese warships on the Whangpoo and Japanese air forces hammered mercilessly at Chinese positions ashore. The bombardment of the lines at Kiangwan before the Japanese began their attack there was especially severe.

In the aerial phase of the battle, Chinese asserted Japanese planes had dropped thirteen bombs on the Chinese Southeastern Medical college near Shanghai although it displayed Red Cross flags conspicuously. It contained many Chinese wounded. Many were killed, others suffered additional wounds.

Bomb U. S. Missions.

Japanese air bombs also fell on the American Southern Baptist mission compound in Chapei, northern Shanghai, and the American mission hospital and school at Nantungchow, 70 miles northwest of here, damaging property but causing no American casualties.

The bombing at Nantungchow was reported by Miss Nancy Fry of Bedford, Ind., member of the Central China Christian mission. Mr. and Mrs. R. P. Slater of Moline, Ill., were believed to be among the Americans there.

The Japanese air forces continued to raid far inland. Eighty heavy bombers flew over Nanking, dropped several bombs in the southern suburbs, killed or wounded many persons. However, they failed to damage the important air base. Chinese said two Japanese bombers had been shot down on inland raids.

Japs Advance Into Pass.

Japan's increasing forces in North China battered steadily at Nankow pass, the gateway to Mongolia northwest of Peiping, and fastened domination more tightly on the whole north Hopei area.

The Japanese said they penetrated five miles into the winding series of defiles, fifteen miles long, which make up Nankow pass, moving steadily from ridge to ridge in spite of stubborn Chinese resistance.

The destruction by Japanese aerial bombs of the large Chinese government radio station at Chenju, located twelve miles northwest of Shanghai's international settlement, was protested yesterday by George F. Shecklen of San Francisco, a representative of the Radio Corporation of America. The station was bombed Wednesday.

In his protest to Suemas Okamoto, the Japanese consul general, Shecklen pointed out that the station was one of China's principal means of communication and had no connection with military activities. American officials serving the radio station in an advisory capacity said the bombs destroyed valuable apparatus in one of the buildings. The station, they said, is operating only at limited capacity.

JAPANESE DRIVEN TO RIVER EDGE

(Story starts on page 1.)

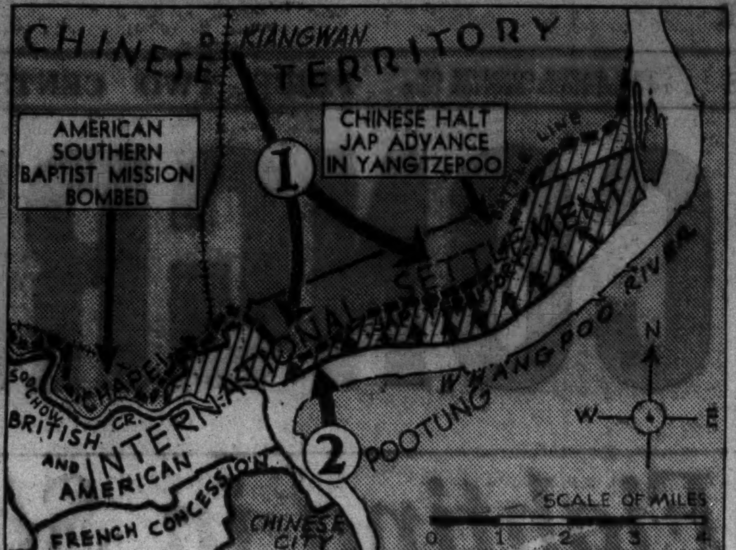

Chinese troops advancing southward through Shanghai from Kiangwan (1) were reported this morning to be pressing the Japanese forces back to the Whangpoo river. Japanese troops were landed from seven transports (2) to reinforce the Japanese marines who have borne the brunt of the seven day battle. Arrows pointing north from river indicate movement of Japanese forces.

CHOLERA PERILS REFUGEES FROM WAR IN SHANGHAI

Vaccine Is Rushed to Hongkong.

HONGKONG, Aug. 19.—(AP)—Enough vaccine to inoculate 250,000 persons was rushed here tonight by airplane and steamer to combat a cholera epidemic that has caused almost 200 deaths along the South China coast. The spreading plague created a new peril for thousands of Asiatic, British, and other refugees fleeing the war danger in Northern China.

The liner Rajputana, carrying the first British refugees from Shanghai, docked to find the city already packed with South China and Formosa refugees and in the grip of a cholera epidemic. Because of the epidemic, inoculation of all new arrivals was enforced before landing.

Plead for Vaccine Over Radio.

Outbreaks of the disease occurred here and on the mainland at Macao, a Portuguese colony, and at Canton, China.

Health officers broadcast frantic appeals for anti-cholera vaccine. They said it might be necessary to isolate this port against incoming shipping and to quarantine vessels already in the harbor.

There have been 101 deaths in Hongkong in the last two weeks. The epidemic took 35 lives in Macao and 32 in Canton.

Some vaccine was shipped from Singapore, British straits settlement colony, to supplement 600 pounds of the serum sent here on China National Airways corporation planes just before the outbreak of the Shanghai fighting a week ago.

Flies Carry Germs.

Cholera is caused by a micro-organism known as the "vibrio comma," which is transmitted by polluted food and water, by contact with infected persons, cholera carriers, clothing of cholera patients, or by flies.

Infection through these routes could be prevented, sanitary officials said, by eating only cooked food, drinking only boiled water, isolation of cholera patients and carriers in screened rooms, "scrupulous cleanliness," and vaccination of all susceptible persons. Vaccination would protect a person from the disease for about one year, they added.

U. S. Refugees Reach Manila.

MANILA, Aug. 19.—(AP)—Manila offered its hospitality tonight to the first American refugees from Shanghai, but raised precautions against the potential menace of cholera, typhoid and smallpox.

Off Manila, the Dollar liner President Jefferson was ordered to stand rigorous inspection in quarantine before discharging the 375 refugees, mostly women and children. The refugees will be vaccinated against the three diseases.

United States High Commissioner Paul V. McNutt said the Red Cross is ready to house, feed, and clothe American refugees.

Several hundred more refugees are en route here on the Dollar liner President McKinley. Relief workers here expected a total of about 3,700 refugees.

Among the first refugee contingent are Mrs. Theodore Roosevelt Jr., and her son, Quentin.

SHANGHAI'S GUNS TOO MUCH FOR U.S. MARSHAL IN BULLETPROOF VEST

SHANGHAI, Aug. 19.—(AP)—A bullet-proof vest and a patrol wagon notwithstanding, gunfire in the Japanese sector of Shanghai proved too much today for a United States marshal's detail.

Marshal E. I. Faupel.
[A. P. Wirephoto.]

The marshal, E. I. Faupel of Los Angeles, Cal., entered the war zone with a squad of International settlement police in a patrol wagon to rescue three American prisoners from the Ward Road jail.

The expedition quickly retreated, however, when it was caught in an exchange of Chinese and Japanese gunfire. The prisoners stayed in jail. One of them is a woman described by United States authorities as Mrs. Margaret Florence Evers, formerly of San Francisco, awaiting trial on charges of transporting narcotics.

BRITISH SHIPPING FEELS PINCH OF WAR IN SHANGHAI

[Chicago Tribune Press Service.]

LONDON, Aug. 19.—The Chinese-Japanese war is having an adverse effect on British shipping and commerce in the far east. British lines serving Chinese ports today were either refusing to accept cargoes for Shanghai or discouraging shippers from forwarding merchandise. A movement is under way to bring about a joint decision to omit calls at Shanghai by British and foreign shipping lines.

The British direct interests in China are estimated to be worth about 1 billion 250 million dollars. These consist of 1 billion dollars in business investments and 250 millions in government obligations.

Of this total, about 900 million dollars is tied up in Shanghai, mostly in the international settlement district north of Soochow creek which is being shelled and bombed.

KILLS SELF AS EYES FAIL.

Despondent over his failing eyesight and his inability to secure work, Frank Lepert, 67 years old, ended his life late yesterday by hanging himself in the attic of his home at 3318 South 59th court, Cicero.

SOVIET CHARGES JAP ENVOY ACTS AS PROPAGANDIST

Spreads Anti-Red Doctrin, Paper Declares.

MOSCOW, Aug. 19.—(AP)—Japanese Ambassador Mamoru Shigemitsu was accused today by Pravda, the official communist party newspaper, of abusing his diplomatic rank by spreading secret anti-communist propaganda in the soviet capital.

Mamoru Shigemitsu.

At the same time, the Russian newspaper Soviet Siberia reported the execution of 34 convicted spies and wreckers at Irkutsk after military trials on charges of terrorist activity for the Japanese intelligence service.

Flays "Unbecoming Conduct."

Pravda, charging Shigemitsu with "unbecoming conduct," hinted broadly that propagandist activities would not be tolerated. It said his actions are making relations worse between the two countries.

"If Shigemitsu is inclined to write," the newspaper declared, "we suggest he find another outlet for his talent because his work is not becoming either to the ambassador or to the big country he represents."

The reference was to a statement which Shigemitsu handed to foreign correspondents here disputing Russian charges that Japanese organized and protected a White Russian raid on the soviet consulate in Tientsin, China.

Pravda declared:

"Having the official position of ambassador to Moscow, he sent memoranda to foreign correspondents that smelled like propaganda."

Reds Close Two Consulates.

KHABAROVSK, U. S. S. R., Aug. 19.—(AP)—The soviet government has closed consulates at two places in Manchukuo in protest against treatment of consular officials by Japanese and Manchurian authorities, a report received here today said. The consulates closed were at Pogranichnya and Sakhalin.

Fifty Chicago Marines Are Going to Shanghai

About fifty Chicagoans are among the 1,200 marines who have been ordered from San Diego, Cal., to Shanghai, China, to aid in the protection of American citizens there, according to Lieut. Col. A. B. Miller, head of the marine recruiting office in the new postoffice building. Col. Miller said yesterday that about 20 per cent of the marines now preparing for China duty joined the corps within the last two years through the Chicago recruiting station.

During the last two years, Col. Miller said, 694 marine recruits were sent from Chicago to the San Diego base. After a training period about two-thirds of them, or about 450, were assigned for duty in the fleet force. Almost half of the present force in San Diego is involved in the movement to China.

OCEAN SHIP MOVEMENTS.

Arrived.	At.	From.
Washington	New York	Hamburg
Conte di Savoia	New York	Genoa
Northern Prince	New York	Buenos Aires
Batory	Copenhagen	New York
Deutschland	Cherbourg	New York
Carinthia	Quebec	New York
Sailed.	**From.**	**For.**
Kungsholm	New York	Gothenburg
Western Prince	Rio Janeiro	New York
Europa	Bremen	San Juan

Hands Off Shanghai's Outlet to Sea! U. S. Warns Japanese

SHANGHAI, Aug. 19.—(AP)—United States authorities tonight firmly rejected Japanese and Chinese measures which would impede the evacuation of Americans from Shanghai.

The Japanese navy was notified in decisive terms that the United States would not agree to restrictions on trafic on the Whangpoo river, Shanghai's highway to the sea. Officials said similar rejection would be given a Chinese notification considered tantamount to demanding withdrawal of foreign naval ships from Shanghai harbor.

American consular and naval officers made it clear they would demand that the Whangpoo, avenue by which nearly 1,000 Americans already have fled Shanghai, be kept entirely open.

U. S. Official Says "No."

Japan's attempt to restrict Whangpoo trafic took the form of a notification from Vice Admiral Kiyoshi Hasegawa, commanding Japanese naval forces here, to foreign officials that the Japanese navy intended to impose limitations on ship movements between Shanghai and Woosung, at the mouth of the river.

Clarence E. Gauss, United States consul general, sent back word that such restrictions could not be accepted for American shipping.

Admiral Hasegawa's notification threatened to give rise to a serious international situation. He declared that his flagship, the outmoded cruiser Idzumo, had been placed in the middle of the Whangpoo. He said the south channel of the river, next to the Pootung battlefield, would be closed to trafic of all nationalities, and that trafic between the Idzumo and the north bank would be subject to restrictions imposed by the Japanese navy.

Demands Warships' Removal.

American and other foreign authorities were notified by the Nanking government that unless they moved their warships now in Shanghai harbor five miles away from any Japanese men-o'-war or compelled the Japanese to move such a distance away China could not "be responsible for the consequences."

This was China's reply to recent complaints from powers that bombs from Chinese planes had imperiled neutral warships off Shanghai.

American officials said that with the evacuation of Americans in full swing it obviously would be impossible to move the cruiser Augusta, flagship of the United States Asiatic fleet, from her present position in the Whangpoo river. There she helps cover the withdrawal of American refugees.

American authorities today received word from Kuling, mountain resort on the middle Yangtze in Kiangsi province, that some 400 Americans and other foreigners were virtually marooned, with food supplies running short.

JAPANESE BALK AT ESTABLISHING A NEUTRAL ZONE

TOKIO, Aug. 20 [Friday].—(AP)—Japan today was understood to have made the withdrawal of Chinese forces from Shanghai the first consideration in Great Britain's proposal for a neutral zone in the city. The British plan proposed complete withdrawal of Japanese land and naval forces from Shanghai and evacuation by Chinese troops of a neutral zone.

Unless the Chinese withdrew, Kensuke Forinouchi, vice minister for foreign affairs, was reported to have informed J. L. Dodds, the British chargé d'affaires, the Japanese government believes the protection of Japanese lives and property is impossible except by the presence of Japanese troops.

U. S. CONSIDERS PROPOSAL.

Washington, D. C., Aug. 19.—(AP)—State department attachés said tonight the United States is giving close consideration to Great Britain's proposal to establish a neutral zone in Shanghai. France already has signified acceptance of the scheme.

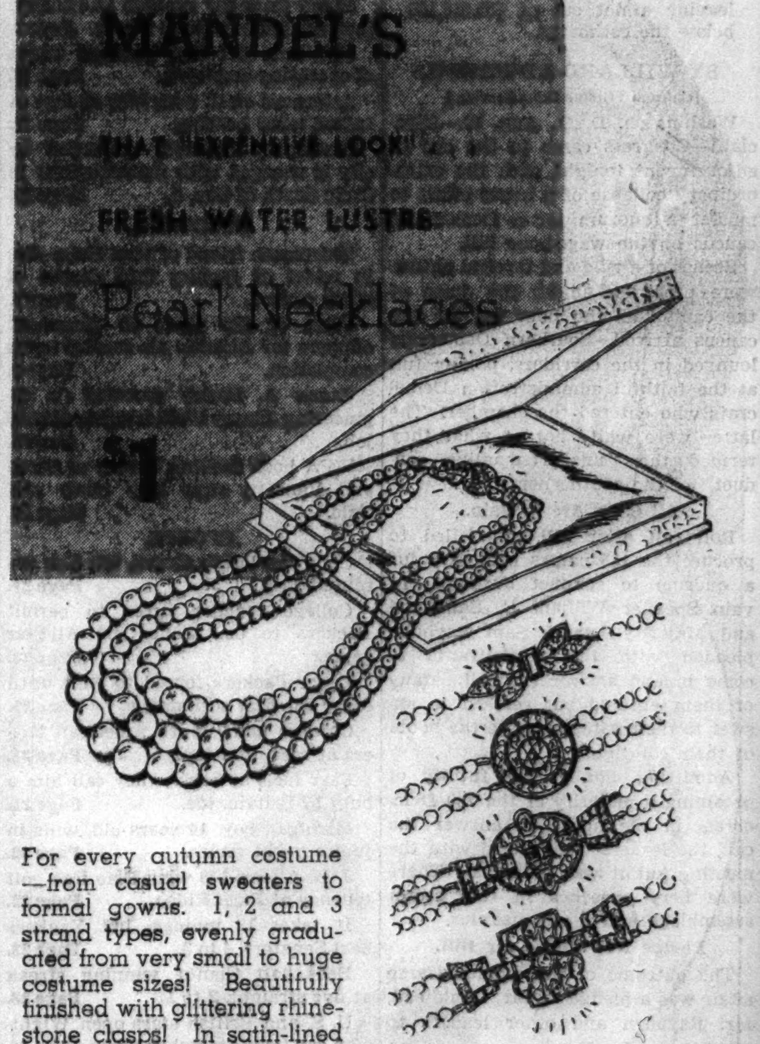

THREE LOST BOYS FIND THEIR WAY INTO BIG MONEY

Candy Into Tomatoes—Into Cash; It's Magic.

BY MARCIA WINN.

(Picture on back page.)

The three little Crofoot boys whose disappearance on Aug. 7 caused a city-wide police hunt were found yesterday. They had not been hunting Indians, as their parents feared, nor abducted, as police suspected. They had been making their fortune!

It was a Horatio Alger tale that William Jr., Robert, and Jack, who are 14, 11, and 10 years old, told in the Des Plaines city police station. It was a story of 12 days' purposeful wandering around Chicago, with three small boys outdoing even the merchants of Maxwell street in their ability to roll in the nickels.

Start Out with Candy.

The boys, sons of William and Lucille Crofoot, disappeared from their home at 2536 Linden place on Aug. 7 with baskets of homemade fudge which they planned to sell. Each mapped out a separate business route, and agreed to meet at home at a certain hour. They didn't return.

When found yesterday at Rand road and Dempster street near Des Plaines all had on new clothes. Bill, who was 14 on Friday the 13th, wore a commodore's cap, which Bob and Jack gave him on his birthday. Bob, in turn, flourished a new flashlight. And Jack, who is 11 and red-headed, proudly wore a cowboy pistol in a holster on his hip.

"We were getting along fine," Bob, spokesman for the group, protested. "We were making money!"

How Profits Rolled In.

Although they only had 20 cents in their pockets when found they told of averaging more than $1 a day, and one day, of making as much as $9. And here's how they did it:

"We started out with the candy from home," said brown-eyed Bill, the oldest. "We each had $2.50 from the sale of some more candy a few days before.

"That was a good deal of money, and after we had made a little more we decided to go traveling."

So they hopped aboard a southbound elevated train and rode until they were tired of it. They got off to sell more candy and sold and sold until it was dark. Then they lay down in Jackson park to sleep.

Marts of Maxwell Street.

Early the next morning, Aug. 8, they went to a nearby gasoline service station, washed their faces and hands, and started out again with what was left of their fudge. When that was gone they started their merchandising in earnest.

To the marts of Maxwell street they went and spent 25 cents of the fudge money for 26 tomatoes. They sold these to members of a labor gang at 2 for 5 cents. Returning to Maxwell street they invested another quarter in peaches—six pounds—and sold these also at 2 for a nickel. Next they tried plums, buying a dozen for a nickel and selling them at a cent apiece. Then they stocked up on candy bars—three for a dime—which were to sell at a nickel apiece.

It was at this point that Bill decided more fertile fields lay to the north. He thought of Evanston right away and recalled that Western avenue led there, running through most of Chicago. By nightfall the three had reached the street and were on their way north. On Aug. 9 and 10 they continued their travels, sleeping in used car lots at night. Upholstered back seats were a great improvement over the damp ground in parks.

Days Start at 6:30.

Every morning they arose at 6:30, visited a wholesale market and started out. They claim—although they're not quite certain of the names, having learned so many new ones since Aug. 7—they sold their candy and fruit to all the best people of all the north shore suburbs.

Visiting the north shore, however, had one drawback, from the standpoint of a financial wizard. You had to look pretty neat and clean if you wanted to make headway. So Bill, casting a wary eye over the attire of his brothers, decided they looked too shabby.

Bill and Bob got dark blue shirts and dark trousers so they wouldn't show the dirt, they explained, but Jack, the youngest, insisted on light cotton slacks. "And just look at him!" his brothers said disdainfully yesterday. "It's his own fault—he wanted them classy, but look at the dirt on 'em."

After outfitting themselves, Bill, Bob and Jack started southward again, sleeping in Lincoln park on Aug. 12, then working over toward Columbus park on the west side on Bill's birthday. On Aug. 14 the three headed northwest to Park Ridge and divided the next three days between that town and Des Plaines. On Wednesday, Aug. 18, they wandered into Maine township and attended a carnival, which brought about their undoing.

When they appeared at Herbert Fritz's pony and miniature train concession at Milwaukee avenue and Golf road, in Maine township, and raced his three best ponies for more than an hour, Fritz thought nothing of it. But that night he read in a newspaper of the missing Crofoots, and yesterday morning while driving along Rand road he found the three sleeping along the side of the road.

"Say, kids," he called, "how about coming to work for me and my ponies?"

They hopped in, taking their candy, cowboy pistol, cane, commodore cap and all, and hopped out, under protest some fifteen minutes later at the police station.

"Aw, heck," they protested later as their mother and young sister, Doris, embraced them joyfully.

See Wine Squirting

[TRIBUNE Photo.]

MR. and MRS. WM. SIMPSON.

[Chicago Tribune Press Service.]

CANNES, France, Aug. 19.—Mayor Pierre Nouveau of Cannes, loser Sunday night in a champagne-flower duel with John Roosevelt, youngest son of the President of the United States, said today he had received a number of cables from America apologizing for the behavior of the President's son.

One cable read:

"If Roosevelt story true, please accept apology of American. [Signed] Henry Jackson, New Haven."

To add to Nouveau's troubles, he said that he had received a telephonic request from the American embassy in Paris and peremptory orders from the ministry of interior and the Quai d'Orsay to retrieve a picture of young Roosevelt holding a champagne glass in his hand before it can be published. So far the mayor has been unable to do this.

It was reported from Paris today that Mr. and Mrs. William Simpson of Chicago and Long Island were companions of John Roosevelt and his Harvard roommate, John Drayton, in their carriage at the Cannes festival. Simpson is a son of James Simpson, chairman of the Commonwealth Edison company of Chicago.

LISBON BLAMES ARMS RIFT WITH CZECHS ON REDS

Relations Severed Over Broken Contract.

BY DAVID DARRAH.

[Chicago Tribune Press Service.]

LONDON, Aug. 19.—A new arms crisis broke in Europe today when Dr. Antonio de Oliveira Salazar, prime minister and dictator of Portugal, severed diplomatic relations with Czechoslovakia, accusing the government of President Dr. Eduard Benes of failing to carry out a contract to supply arms to Portugal. The implication was that Czechoslovakia has shut down on the supply of arms at the behest of the Russian government.

The trouble arose over the entanglements centering about the Spanish civil war. In an official statement the Portuguese government said the Czech refusal to go on with the arms contract was based on suspicions of Portugal's attitude toward Spain. Portugal is one of the countries which have recognized the rebel government of Gen. Francisco Franco in Spain and for a long time it has opposed control of its frontier to prevent the passage of arms into Spain.

Something New in War Game.

Dr. Salazar, in a statement, however, added that the Czech suspicions are inadmissible and asserted that the true significance of the Czech attitude is "the pressure of those [the Russians] who want to prevent or impede the rearmament of Portugal."

A Czechoslovakian statement issued today declared also that "it is unprecedented in the history of international relations that the failure of commercial negotiations should lead to a one-sided rupture of international relations."

Citizens in Prague asked if Germany is working behind the scenes to make their strategic, hemmed in country a "future Rhineland" in a struggle between Fascism and communism.

So far, however, the Czech minister does not appear to have left his post in Lisbon, although the Portuguese minister has left Prague with all his staf and Portuguese interests are being looked after by the Italians.

The clash between Portugal and Czechoslovakia added to the already tangled and delicate situation which again has been stirred up in the Mediterranean as a result of the mysterious submarines which have been sinking merchant shipping.

These submarines are alleged to be Italian, masquerading as warships of Gen. Franco.

Call Italians Raiders.

The British admiralty yesterday ordered British warships to sink any submarines caught firing on British shipping and while the admiralty order is circumspect because Prime Minister Neville Chamberlain wants to make a deal later with Premier Mussolini of Italy, if possible, London papers declared today that the Italian fleet has received instructions to sink any ship carrying a Spanish government [Valencia-Madrid] flag so long as it can be done in secret. Another Spanish steamer, the Amuru, was beached after an attack by mysterious submarines near the Dardanelles today. Crew members were picked up by the Turkish steamer Kemal.

Refuse Order for Machine Gun.

In statements issued by the Lisbon government the following facts emerged:

Portugal started to rearm two years ago.

Good terms were quoted for machine guns by the Ceskoslovenske Zebrojovka company of Czechoslovakia and a big order was placed.

On July 23 this year the arms works told the Portuguese government that the Prague government refused to let it supply further arms [particularly the Bren machine gun] to Portugal.

Portugal wanted the Bren machine gun, which was newly developed by Czechoslovakia, because it does not jam, is light, quick-firing and simple of operation.

The Czechs wanted to supply another type, it was said, but the Portuguese military shoppers refused to accept it. The British have bought patent rights to the Bren machine gun and are manufacturing it here and supplying the British army.

Point to Red Influence.

Dictator Salazar's paper declared today:

"Czechoslovakia is a Russian stronghold in central Europe and, perhaps, the soviets' strongest air base. The Czechs knew the arms were not for Spain, but received instructions from an eastern power not to supply arms to this country which was a sure guarantee against communism on the Iberian peninsula."

The Nazi government and Italy made little effort to conceal their sympathy for Portugal. The government controled press editorially applauded Lisbon's action.

The Moscow press, first through the government organ Izvestia and the heavy industry mouthpiece For Industry, spoke of the "danger" of a Nazi "putsch" among 3,000,000 Germans living in the Czechoslovakian border strip and outright German invasion. "German Fascists undoubtedly intend to provoke 'revolt,' within Czechoslovakia as they did in Spain and then send 'volunteers' to help the rebels," said the newspaper For Industry.

Figures in New Crisis

(Story in adjoining column.)

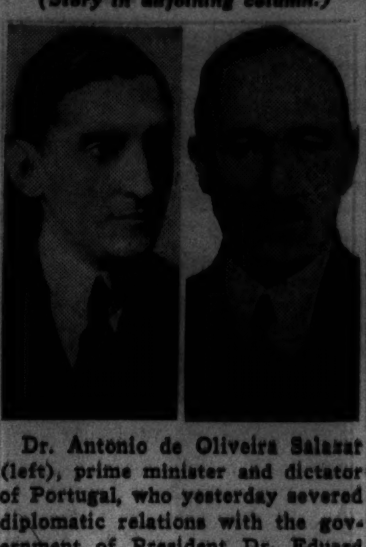

Dr. Antonio de Oliveira Salazar (left), prime minister and dictator of Portugal, who yesterday severed diplomatic relations with the government of President Dr. Eduard Benes (right) of Czechoslovakia.

REBEL ADVANCE CLEARS HIGHEST HILLS IN PATH

[Chicago Tribune Press Service.]

SALAMANCA, Spain, Aug. 19.—Biting deeper into the heart of the province of Santander, Spanish rebel troops today cleared the worst gorge and the highest hills on the Valencia-Santander road. The hills were about 3,000 feet high. They are now fighting on downhill terrain.

They advanced beyond Barcena toward Torrelavega, 11 miles south of Santander, and the last important town between them and their objective. They captured the tiny village of Santa Olalla.

The swift advance raises the possibility that the rebel wedge will slice entirely through Santander province, leaving all the loyalist forces between Santander and Bilbao trapped.

BRITISH WRITER ORDERED OUT OF BERLIN BY SUNDAY

[Chicago Tribune Press Service.]

BERLIN, Aug. 19.—Norman Ebbutt, correspondent of the London Times, was ordered today to leave Germany before midnight next Sunday. An official of the German police visited him this morning and presented the police chief's order that he leave.

Ebbutt's expulsion was expected, since on Aug. 9, two days after the British ousted three German correspondents from England, he was requested to "replace himself with another correspondent in Berlin."

The expulsion order alleged Ebbutt "distorted reports of conditions in Germany and constantly disturbed German-English relations."

LLOYD GEORGE FIGHTS FIRE IN HIS ORCHARD AND PICKS A PARABLE

CHURT, England, Aug. 19.—(AP)—David Lloyd George, Britain's wartime premier, picked a parable in his plum orchard today. Dashing down a path—his long white locks streaming in the wind—he furiously beat out a grass fire that threatened his trees.

"That's Europe and the world for you," he said. "You no sooner get one fire out and another begins. Spain! Shanghai! The world!

"See those plums there? Those are the product of lots of hard work. But all will vanish in smoke if people are not careful. Around me I see constant peril and carelessness from apparently well intentioned people creating situations that will rob me and all of us of all the fruits of the last generation's labor."

Play Alluding to Reichstag Fire Banned in The Hague

AMSTERDAM, the Netherlands, Aug. 19.—(AP)—The burgomaster of The Hague today banned production of the play, "Judgment Day," by the American playwright, Elmer Rice, because it "too clearly alluded to the reichstag fire trial." Marinus van der Lubbe, a young Dutchman, was convicted at Leipzig, Germany, and beheaded Oct. 1, 1934, as a communist incendiarist who set fire to Berlin's reichstag building. Communists declared Van der Lubbe was a Nazi "plant" to throw the guilt on them.

QUALITY THAT SPEAKS FOR ITSELF!

DOUBLE FEATURE AT Andes Candies THIS WEEK

Mail orders—357 North Central Park Ave., Chicago Add 10c a lb. for mailing.

English Toffee

The crispiest, tastiest toffee that ever was made! A heavenly combination of pure 93 score butter and pure cane sugar—dipped in chocolate and rolled in chopped walnuts. Quality sold as high as $1 a lb. Now **55c**

Maple Fudge

Smooth, creamy fudge that'll make you sigh with delight! Made with 36% butter fat cream—heavily spiced with chopped pecans and topped with whole pecans. Quality sold as high as 80c a lb. Now for this week **39c**

Andes Candies

75% OF SHOPS AIR-CONDITIONED

BEST INGREDIENTS—NO SUBSTITUTES

Last Call

LOWEST PRICES OF THE YEAR ON SHAYNE SHIRTS remaining from our sale

•

Any Fancy Shirt regardless of former prices

$1.65

PLAIN WHITE BROADCLOTH SHIRTS, NOW $2.15 3 for $6

ENGLISH JACQUARD WHITE SHIRTS, NOW $2.95

IMPORTED WHITE ENGLISH BROADCLOTH SHIRTS, NOW $3.65

JOHN T. SHAYNE

Michigan at Randolph

MANDEL'S

AIR CONDITIONED IN 92 DEPARTMENTS AND DINING ROOMS

BECOMING MORE POPULAR EVERY DAY!

"Toppettes"

WITH A GLITTERING CLIP MAKE OLD FROCKS AND SUITS LOOK NEW!

$1

Toppettes add CHIC to new frocks—REJUVENATE old ones! Have several, in different shades! Celanese satin, in white, black, brown, navy, royal, light blue, green, DUBONNET, Celanese crepe in white, black, Kelly green, navy, royal. Also colored prints.

MAIL YOUR ORDER OR CALL STATE 1500. MANDEL'S BLOUSES—FIRST FLOOR—STATE

ADVERTISE IN THE CHICAGO TRIBUNE

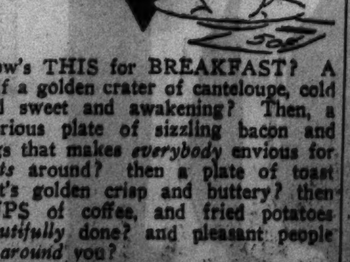

How's THIS for BREAKFAST? A half a golden crater of canteloupe, cold and sweet and awakening? Then, a glorious plate of sizzling bacon and eggs that makes *everybody* envious for *seats* around? then a plate of toast that's golden crisp and buttery? then CUPS of coffee, and fried potatoes *beautifully* done? and pleasant people all *around* you?

TOFFENETTI'S TRIANGLE RESTAURANTS 6 OF THEM IN THE LOOP

ALL OF THEM COOL—ALL AIR-CONDITIONED

The Costume Bootery of

O'CONNOR & GOLDBERG

AT 23 MADISON, EAST

THE BIRTHPLACE OF AMERICA'S FOREMOST FOOTWEAR FASHIONS

A PROLOGUE

AND AN INTRODUCTION

The trend of the open toe and heel footwear this past season has inspired the O-G Paris Studio to supplant these greatly favored fashions . . . with new shoes of equal flexibility and ease. The advent of O-G SOFTIES provides shoes of sublime softness . . . due to their ingenious perforations . . . and the soft, yielding texture of the suede. Here are shoes admirably adapted for wear with *clothes of the moment.*

—and so this de luxe edition of

O-G SOFTIES

is presented today

IN ULTRA-FASHIONABLE

BLACK SUEDE

to captivate the fancy of discriminating women

$9.75

THEY ARE O-G CUSTOM-CRAFTED SHOES!

A SMALL DEPOSIT HOLDS YOUR COAT

GREAT AUGUST SALE

of Rothmoor and Brucewood coats

$75

$150 $195 $225 coats with precious pedigreed

SILVER FOX

$111

the same quality we sold last fall for $150, $195, $225

OTHER AUGUST VALUES $35 TO $495

Sizes 12 to 46, 33 to 47—5th floor

MAURICE L ROTHSCHILD

State at Jackson

SATISFACTION GUARANTEED

BRUCEWOOD

FUR COATS

our August sale offers tremendous savings

$125

Our label sewn into your fur coat is actually as important as the style lines, the fine pelts and extra value. It's your guarantee of long satisfactory service

Lustrous black caraculs, grey krimmer dyed lambs, Brucewood seals (dyed coney), mink dyed marmot. 5th floor

OTHER FUR COATS $88 TO $2250

MAURICE L ROTHSCHILD

State at Jackson

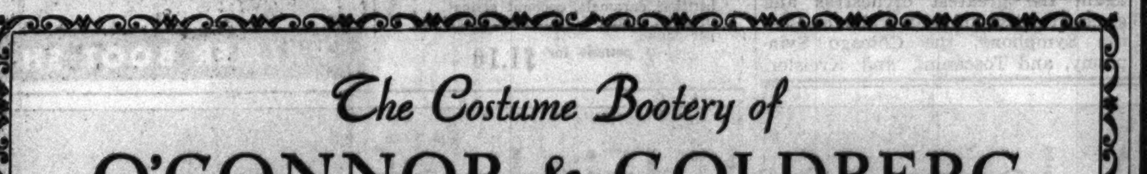

CHAS. A. STEVENS & CO.
STATE STREET CHICAGO

Approved by our College Wardrobe Consultation Bureau

These two fashions are good college material. See our College Girls on the FIFTH FLOOR

CHAS. A. STEVENS & CO.
STATE STREET CHICAGO

12.95

HARPER'S BAZAAR Says "A GOOD COLLEGE CLASSIC IS THE TWO-PIECE DRESS!"

Stevens' blouse shop is first again with this college favorite . . . the neatly tailored dress with blouse that can be worn separately. Crystal stud buttons and 8-gored skirt. Alpaca weave in Porto wine, Manana rust, Mesa Verde green, Chutney brown, black. 12 to 20.

THE BLOUSE SHOP—THIRD FLOOR

CHAS. A. STEVENS & CO.
STATE STREET CHICAGO

17.95

JEWEL-TRIMMED CREPE

INSPIRED BY INDIA'S PRINCESSSES AT THE PARIS EXPOSITION!

The dull black crepe dress you've been wanting. The simulated coral and rhinestone clip and matching bracelet offer striking contrast. Cut on the new corselette lines! 12 to 18. *Sorry, no phone orders!*

Beautiful clothes at moderate prices in our Stephanie Frocks—4th Floor

Chicago Daily Tribune.
THE WORLD'S GREATEST NEWSPAPER

Vol. XCVI. Friday, Aug. 20. No. 199.

Published daily, except Sunday, Tribune Tower, 435 North Michigan-avenue, Chicago, Ill.

The Tribune company, publishers.

MAIL SUBSCRIPTION PRICES.

Mail subscription prices in Ill. [outside of Chicago], Ind., Iowa, Mich., and Wis.: Daily Tribune only, $5.00 per year; with Sunday Tribune, $12.50 per year.

Zones 3 and 4, in states other than Ill., Ind., Iowa, Mich., and Wis.: Daily Tribune only, $7.50 per year; with Sunday Tribune $15.00 per year.

Zones 5 and 6, inclusive, Canada, Mexico: Daily Tribune only, $12.00 per year; with Sunday Tribune, $19.50 per year.

Foreign: Daily Tribune only, $25.00 per year; with Sunday Tribune, $42.00 per year.

Entered as second class matter May 14, 1903, at the postoffice at Chicago under the act of March 3, 1879.

THE FESTIVAL! IT'S TOMORROW WITH RUBINOFF

Music of All Chicagoland at Soldiers' Field.

[Continued from first page.]

Gypsies so love—and once Herr Gottfried heard me and thought I had skill. He was a German Jew and a friend of my father, and he played the violin. Then I wanted a violin more than anything else in life, and I would say, 'Mamma, buy me a violin!' and I would pull at her skirts and cry, 'Please, please, buy me a violin!' So she bought me one at last. She paid a rouble and a half for it, but never have I had so precious a gift. She bought it out of earnings from the laundry work—dear mamma, she is pretty bent now. She worked so hard in those days!

"When Herr Gottfried saw how in earnest I was he offered to give me violin lessons for nothing, and he did so for—O, two and a half years, I think it was—and my mother, because she felt so thankful, did laundry work free for him and made clothes for his children. That taught me a lesson in never forgetting. Don't, please, misunderstand me if I tell you what I mean by the lesson in not forgetting: Every month now—or every two months—I send some money to Herr Gottfried. Enough to make his old age a little more comfortable. He must be nearly 70.

Band Leader Enters.

"Then a wonderful thing happened in that time Herr Gottfried was teaching me. One day I was practicing on my violin and suddenly I heard a sharp voice call out from the street, 'Wrong! Wrong!'

"It was the great Drezner, leader of a military band in the second Russian army corps that in those days of the empire was stationed in Grodno. He was passing in the street and through the basement windows he had heard my mistakes. Perhaps he had heard other things that made him able to bear the mistakes. Anyway, he came hurrying down the stairs of our basement home and showed me where I was wrong, wrong, and then he, too, gave me lessons for nothing—two whole years, it must have been.

"Now my father, who was musical and had played a trumpet in the Russian army, stopped talking about the 'good, substantial trade of barber.' He became sympathetic and he let me be trained for the military band and for the orchestra that Drezner also conducted. I was 9 years old then, and finally I was signed for musical service in the army, and though I was still a child I received my rations of flour and sugar, and so on, which I took home to my mother.

Comes to America at 14.

"In 1911, when I was fourteen, father and mother decided to emigrate to America and we sailed in the steerage from Hamburg on the Graf Waldersee. Steerage—but I didn't mind. I was a kid. But my poor mother—she nearly died.

"At the end of the voyage came the saddest moment of my life. My heart

Festival Feature

(Story starts on page 1.)

David Rubinoff, famed violinist, who will play at music festival in Soldiers' field tomorrow evening.

nearly broke during those two hours! You see, the eyes of the passengers were examined, and for some reason my mother was sent to another room after the examination and I thought that meant that the doctors had found something wrong with her eyes and would make her go back to Europe.

"But they did not, and we pushed on to Pittsburgh, where my father worked in the steel mills—hard, hard work. Now I make him rest. At last out of his savings he bought a horse and cart and became a huckster. Later he was a janitor in a social settlement, and I was going to the Forbes school, studying English—and selling papers at night—and always being true to my violin practice."

Begins a Minstrel's Life.

Three years later David Rubinoff's American wanderings began. He taught an orchestra of young men in Cleveland. He played in cafés in Chicago, Minneapolis, and St. Paul. Twenty years ago—he thinks it must have been twenty—you could have heard him in the Harding café in Chicago and at the Great Northern theater when it was a vaudeville house.

Finally the triumphs in radio that have made him a national figure.

But he did not talk of triumphs.

"What I wish," he said, "is to make the story of my boyhood, to which you have listened so patiently, the excuse for a little message to American boys and girls. Let them appreciate their musical opportunities. My musical opportunities came to me by chance. I might have missed them all and been a barber in Grodno to this day. But the American child's musical opportunities are brought to him freely—O, so richly. They are his in the public schools, where he also is provided with beautiful instruments. The universities give him free scholarships. He can turn on the radio and study over and over again the greatest orchestras and greatest artists in the world—the Boston Symphony, the Chicago Symphony, and Toscanini, and Kreisler, whose phrasing I admire so much! In Russia I walked ten miles to take my lessons from my first teacher—no street cars, no electric lights—ten miles through the snow on the highway.

The Poor Man's Paradise.

"American children don't realize their opportunities. They don't appreciate in their souls that even if they are poor, music, after all, is the poor man's paradise. John Philip Sousa used to urge me to take that message to them. 'Stimulate their interest,' he would say. 'Talk to them with your violin. Talk to them with your lips. It is a duty.'

"Above all I plead with them to be true to their practice hours. 'Young lady,' I said to a gifted girl yesterday, 'violin playing does not grow on trees. You work at it.' She is gifted, but will she work? I wonder."

In the course of the interview David Rubinoff paused to play for me on the priceless Stradivarius on which he will play for you tomorrow evening. He played some of his own compositions based on Gypsy themes and passages from Tschaikowsky, his favorite composer—his favorite, as he put it, "because his music is so soulful, so beautiful. I can feel it to my depths!"

In a Tschaikowsky passage he stopped with a shake of vexation, saying almost bashfully, "I am not good today. I practiced this morning only an hour."

"And how long," I asked, "do you usually practice?"

"Three to four hours *every day.*"

His Night Painting Jobs Turn Out to Be Stickups

For the last six months Louis Marshall, 22 years old, 4305 Hirsch street, has been going out almost nightly explaining to his wife that he had painting jobs. But last night at the detective bureau Mrs. Marshall learned that he went out robbing, not painting. Marshall was seized by Detectives Frank Fuerst and Thomas Prindiville and postal agents as a letter box thief. He admitted stealing letters, cashing $75 in money orders, and also holding up people. Police said he confessed fifteen robberies.

TWA PROMOTES GALLO.

Charles O. Gallo, 8501 Mackinaw avenue, has been appointed general trafic agent of Transcontinental and Western Air, Inc., it was announced by John B. Walker, vice precident in charge of trafic, according to dispatches from Kansas City last night.

. . . in the summer there are stars so low they hang in trees to tangle up your thoughts . . . music that swings and makes you glad . . . voices singing, calling . . . dancing in the moonlight . . . bird calls . . . silences . . . all things lovely . . . . . Mrs. Snyder's Candies.

MY SUMMER SPECIAL. Packed with delicious, tempting candies to carry and to eat in hot weather. You'll find bon bons, fruit sticks, brittles, caramels, coconut strips . . . in 1, 2, 3 and 5 pound boxes at 55c per pound.

2 pounds for $1.10

WIFE OF MUSSOLINI SERIOUSLY ILL FROM INFECTION OF LUNG

[Copyright: 1937: By the New York Times.]

ROME, Aug. 19.—Premier Mussolini's wife is reported to be seriously ill at Rocca Belle Caminate, the Mussolini estate near Forli, where she was taken some time ago to receive medical treatment for a lung infection. The malady became serious only recently, as was shown by the fact she was still with her younger children at the seaside at Riccione on Mussolini's birthday, July 29.

Signora Mussolini.

In Rocca Belle Caminate Signora Mussolini is being nursed by her mother and her daughter-in-law, Signora Buvoli. Mussolini was with her up to the last minute before leaving for Sicily to attend the war maneuvers. Throughout his stay in Sicily Il Duce was in daily telephonic communication with his estate.

FIVE FESTIVAL CONTESTS TO BE HELD TOMORROW

Five Chicagoland Music Festival competitions will be held tomorrow to determine qualifiers for the festival itself among 274 contestants from 18 states.

Chairmen for the tests are Mrs. Edmund J. Tyler, vocal; Capt. Howard Stube, instrumental, and L. C. Baker, drum majors.

The vocalists will compete at 10 a. m. tomorrow in the Drake hotel, women in the Silver Forest room and men in the French room. Instrumentalists will meet at 10 a. m. at the Medinah club. The junior baton twirlers will vie at 9:30 a. m. at the north end of Soldiers' field, and the senior twirlers at 2 p. m. at the same place.

Rabbi Goldman Is Back Home; Given Auto, Dinner

Rabbi Solomon Goldman, spiritual leader of Temple Anshe Emet, was fêted last night at a dinner in the Palmer house in honor of his return on Tuesday after a tour of South Africa and Europe in the interest of Zionism. Nearly 1,000 persons attended. The dinner also marked Dr. Goldman's 44th birthday and the beginning of his ninth year at the north side synagogue. Judge Harry M. Fisher of the Superior court, made an address presenting the rabbi with a new automobile.

STYLE BEGINS AT PALMER

Palmer
VANITY SLIPPERS

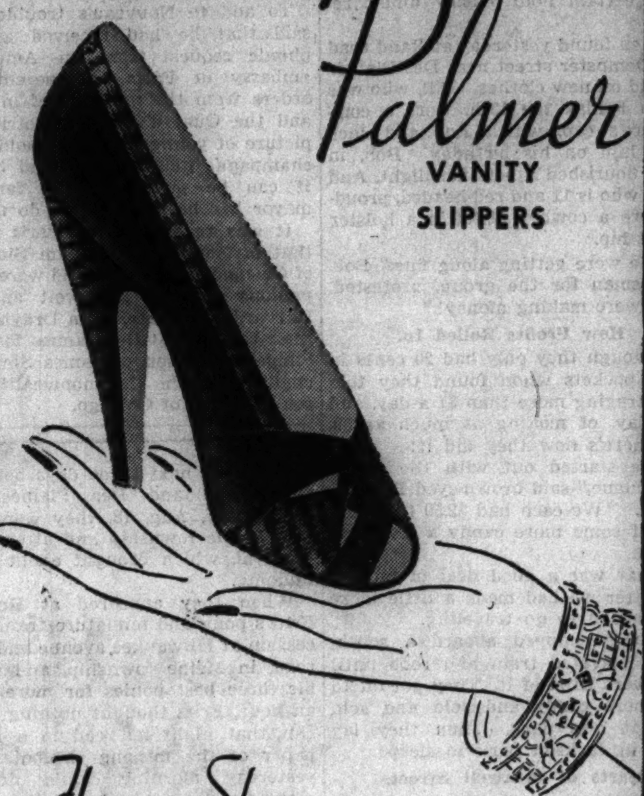

Floor Show

PALMER'S RAVISHING FALL CONCEIT, FOR FRIVOLOUS FEET THAT TRIP GAILY TILL DAWN. NEWLY CONTRIVED CONTRAST OF MOIRÉ WITH SUEDE OR SHINY PATENT.

$5.98

ANOTHER *Palmer* ORIGINAL

PALMER BOOT SHOP · PALMER HOUSE

UNCLE JOHNNIE TURNS 98; 1,000 ASSIST HIM CELEBRATE OCCASION

Whitesburg, Ky., Aug. 19.—[Special.]—The 98th birthday of Uncle Johnnie Slone was celebrated at his home on the Minix branch of Cutshin creek in Leslie county and was attended by nearly 1,000 persons, mostly relatives, friends, and descendants of the near centenarian, still unusually active for one of his great age.

"No," said Uncle Johnnie, "I don't want to live as long as Methuselah, but I do want to pass the hundredth mark, and I know I will. I will even go much beyond that, because now I feel just as well as I did twenty years ago. The fact is I am able to do quite an amount of labor yet. This year I tended the garden, milked the cows, and did quite a lot—in fact, most of the chores about the premises."

AGONY OVER AN IRON BY TRAIN, TELEGRAM, RADIO

Union City, N. J., Aug. 19.—[Special.]—In an agony of doubt today, Charles Dempsey of Union City confided to the conductor of the westbound Lackawanna train just before it reached Summit:

"I was using an electric iron in my apartment and I don't remember whether I turned it off or not."

The train didn't stop at Summit but the conductor had an idea. He wrote a note. As the train slowed down at the Summit station he shouted at the station master and threw it. The station master telegraphed to the Union City police department. It was radioed to a squad car. The policemen drove to the apartment house, explained to the superintendent, were admitted to the Dempsey apartment, and found that the electric iron switch had been turned off.

Kroger Consumers

Food Flashes for Friday & Saturday

SUGAR PURE CANE. 10 lb. cloth sack 50c
(Pure Cane Sugar Granulated)
DOMINO Pure Cane 5 lb. pkg. 26c

COOKIES Oven fresh, 10 delicious varieties Special Lb. 15c

COFFEE These well-known brands: MANOR HOUSE, CHASE & SANBORN, HILLS BROS., MAXWELL HOUSE, COUNTRY CLUB Your Choice LB. 27c

Peanut Butter Fresh, Moist 2 Lb. Jar 25c

VERY BEST EGGS STRICTLY FRESH Every one guaranteed Dz. in Carton 25½c

Sliced Bacon Lean sweet brand ½ Lb. pkg. 17½c

Tomato Juice Libby's or College Inn Your Choice Can 5c

POTATOES WHITE COBBLERS Excellent Cookers PECK 23c

ORANGES Sweet and juicy 2 DOZ. 55c

PIGS' FEET Boneless pickled Qt. Jar 25c

PAN ROLLS Oven-fresh Just heat and serve. Doz. in pkg. Special! 5c

CAKE Maple, Walnut or Orange Sherbet EACH 15c

Coffee Cakes Streussel or fruit filled EACH 15c

GENUINE 100% Whole Wheat Bread Made of Elam's stone ground whole wheat flour lb. Leaf 9c

CHIPSO FLAKES Lge. Pkg. American Family Med. pkg. YOUR CHOICE 19½c

EXTRA SPECIAL American Family Soap 10 bars 46c

Herd of Herefords—

new kindling—accordion teacher—antique pistols—200 pieces of carved ivory—films for small cameras—deer heads—these were subjects of want ads in yesterday's Tribune want ad section.

Read the want ads in today's Tribune. Hundreds of new opportunities to make and to save money are offered!

A CORRECTION

We recently advertised a number of articles in connection with Buyers' Day, describing them as being available " . . . NOT at regular prices . . . "

The following items should not have been included under this heading:

Roberta Mosquito Cream, 50c Jar or Tube.
Snowhite Crystals, 79c lb.
Sla Cedarized Spray, 85c pint.
No-Moth Solid, 79c.
Arrid—A cream Deodorant, 39c jar.

We regret these errors and pledge they will not recur.

The DOOR to THRIFT · Netcher's
BOSTON STORE
STATE and MADISON · The BUSIEST CORNER in the World

HOT? A long cool drink of

WHITE HORSE

brings back the comfort of Spring

Stay with WHITE HORSE as the days get hotter. WHITE HORSE is so soft to the palate, so smooth to the throat; for it is composed of excellent Scotch whiskies, carefully matured then blended, married and again returned to the wood for further aging. Name your Scotch! You'll always be glad you said WHITE HORSE!

Millions of gallons matured and maturing ensure *UNIFORM QUALITY*

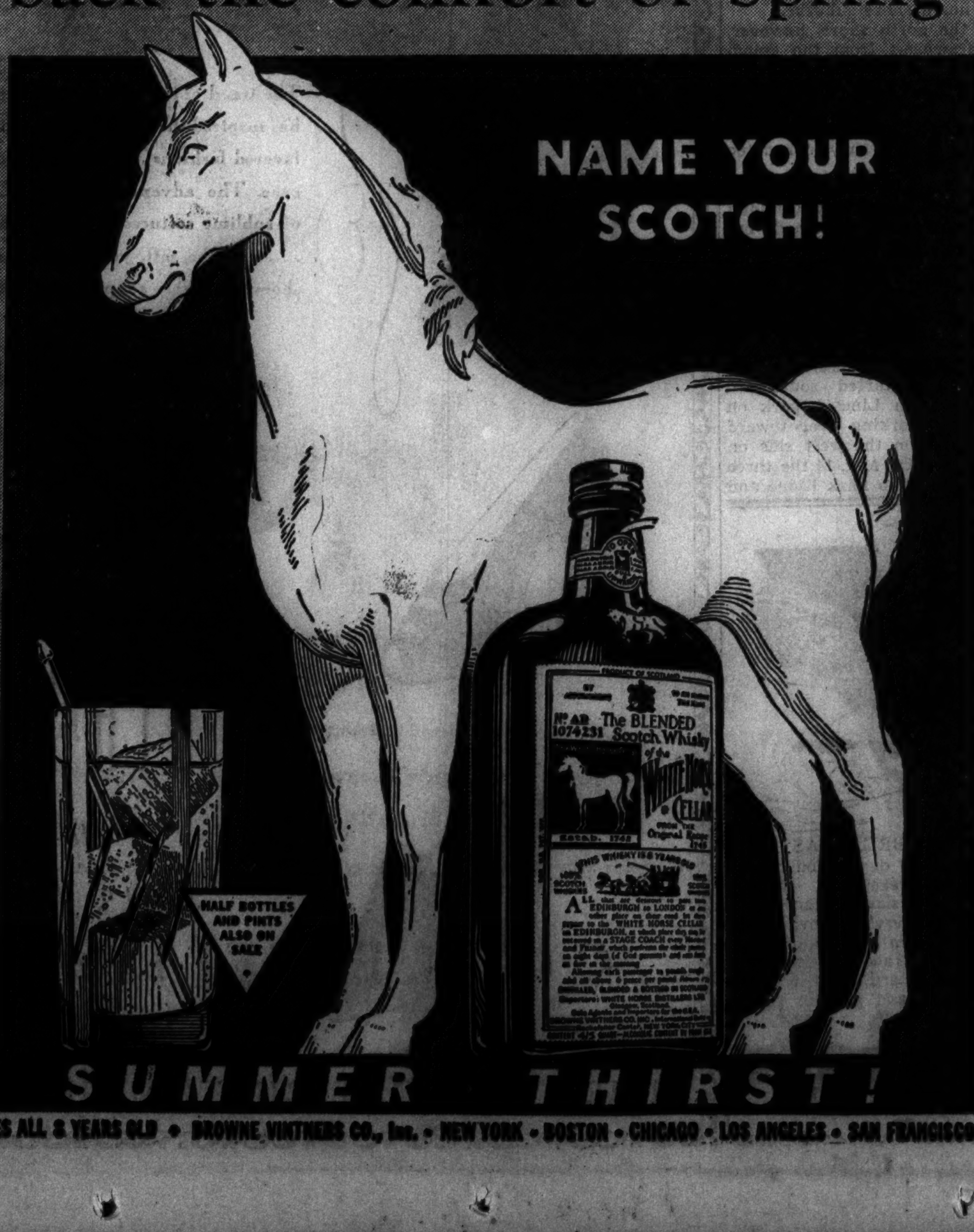

FIRST FOR SUMMER THIRST!

BLENDED SCOTCH WHISKY · 86.8 PROOF · A BLEND OF 100% SCOTCH WHISKIES ALL 8 YEARS OLD · BROWNE VINTNERS CO., Inc. · NEW YORK · BOSTON · CHICAGO · LOS ANGELES · SAN FRANCISCO

1,200 TO ATTEND MUSIC FESTIVAL LUNCHEON TODAY

Hotel Opens Extra Rooms for Crowd.

MUSIC FESTIVAL TICKETS

Reserved seats for the Chicagoland Music Festival Aug. 21 are 50 cents each. They may be purchased at the Tribune's Public Service bureaus, 1 South Dearborn street, and in the lobby of Tribune Tower. Mail orders should be sent Festival Ticket Manager, Room 530, Tribune Tower. Make check or money order payable to Chicago Tribune Charities, Inc.

More than 1,200 music and civic leaders will attend the first Chicagoland Music Festival luncheon in the Silver Forest room of the Drake hotel at 1 o'clock this afternoon. The luncheon will be a curtain raiser for the festival concert tomorrow night at Soldiers' field.

Charles W. Cadman.

So enthusiastic has been the response from festival fans who wished to attend the luncheon that the Drake has had to open two additional rooms to take care of the crowd. Corporation Counsel Barnet Hodes, secretary of the Chicago Charter Jubilee, will welcome the out of town guests.

Noted Composer Will Speak.

Charles Wakefield Cadman, eminent composer, will be the principal speaker. Others who will speak are: Henry Weber, general musical director of the festival, and Homer Rodeheaver, famous singing evangelist. Philip Maxwell, festival director, will be toastmaster, and the Rev. John Evans will give the invocation.

Headed by Margery Maxwell, opera singer, a musical interlude will be given by a group including Alexander Gray, now appearing at the Empire room of the Palmer house, and two festival vocal winners, John Burdette and Julian Stripe.

Practice for Festival.

Several thousand festival participants will practice today. The festival orchestra, under the baton of Mr. Weber, will have three rehersals. At 9:30 a. m. today in Orchestra hall Mr. Cadman will be its guest conductor, and at 2:45 p. m. it will play in Soldiers' field with David Rubinoff, famous violinist, who will be one of the festival stars tomorrow night. The third rehersal will be at 7:45 o'clock tonight.

At 4 o'clock 1,200 high school band boys and girls will reherse under the direction of Capt. Howard Stube, and at 6:30 o'clock 1,000 Girl Scouts will be led by Miss Olga Carlson. Both groups will practice in Soldiers' field. At 7:30 o'clock 1,000 members of the festival chorus will meet in Orchestra hall and will practice three numbers, led by Noble Cain. general choral conductor of the festival.

Choir Coming from Canada.

In addition to Mr. Cadman, who will arrive from Los Angeles this morning, two organizations coming to Chicago today are the Hamilton, Ont., Ladies' choir, scheduled to arrive at 5:15 p. m., and the Young People's band of Benton Harbor, Mich.

[Festival headquarters will be opened in the Drake hotel, room 240, tomorrow at 9 a. m. The telephone number is Superior 2200.]

Winning Musicians

(Story in adjoining column.)

Helen Weber, winning harmonica player at Cook county finals of Music Festival last night.

Louisa Hoe, soprano, and Richard Schreiber, baritone, winners of county vocalist contest.

Lewis Twitchell (left), first among the cornet players, and Theodore Silavin, who won the violin contest.

[TRIBUNE Photos.]

MINISTER'S SON JUDGED BEST OF COUNTY SINGERS

Blonde Student Is Winner in Women's Class.

A Methodist minister's son and a blonde young music student with a thrilling soprano voice last night won the honor of representing Cook county in the vocalist finals for the eighth Chicagoland Music festival at the Drake hotel tomorrow.

Before an audience of 1,200 that packed the grand ballroom of the Drake, Richard C. Schreiber, baritone, who is 27, tall and a former professional football player, was selected best male singer in the Chicago area. Miss Louisa Hoe, 22 years old, a slender young woman with a mass of red gold hair who came to Chicago in 1935 from Middleboro, Ky., was chosen best woman singer.

Rate Singing Most Superb.

The two were selected after a night of listening to what judges said was the most superb array of singers ever entered for music festival finals. Tomorrow, however, they must compete again—against vocalists from 18 states and two Canadian cities—in a contest to select one man and one woman whose voices will ring out over Soldiers' field tomorrow night.

Mr. Schreiber who lives at 703 Brompton avenue, sang "Dio Possente" from Gounod's "Faust." Miss Hoe, who lives at 211 East Delaware place and holds three scholarships at the Chicago Music college, sang "Villanelle," by Dell 'Acqua. She is a graduate in music of Carson-Newman college in Jefferson City, Tenn.

Mezzo-Soprano Second.

Miss Josephine Swinney, 5135 Blackstone avenue, a mezzo-soprano, won second place among the women singers, and Miss Jeannette Poulsen, 7250 Langley avenue, a soprano, was third. John Backland, 3804 North Marshfield avenue, a bass, placed second among the men, and William Nevins, 6745 Paxton avenue, baritone, was third.

From among twenty-five violinists, Theodore Silavin, 5639 Division street, who is 18 and a recent graduate of Lane Technical High school, was selected to represent Cook county in the finals tomorrow. Miss Ruth Rubenstein, 1800 Farwell avenue, who is 15 and a third year student at Senn High school, won second place. Miss Kate Alice Merrill, 1550 Ashland avenue, Evanston, who is 17 and a 1936 graduate of Evanston Township High school, was third.

Youth Leads Cornetists.

Lewis Twitchell, a senior at the Maine Township High school, won first among twenty cornetists. He is 17 years old. Roger Bruce Fascinto, 6710 Hazel avenue, a boy of 11, was second, and Darrell L. Garson, 26 East Huron street, a bellhop of 20, was third.

Miss Helen Weber, 2641 North 72d court, 24 years old, placed first among harmonicists. Walter Borkowski, 1621 Division street, was second, and Sam Soloman, 3249 16th street, third.

Wife Sues for Divorce from Justice of Peace

Mrs. Veronica Lambert, 32 years old, 7337 West 55th place, Summit, filed suit for divorce yesterday in Superior court from Justice of the Peace Ira P. Lambert.

In Custody Battle

[TRIBUNE Photo.]

Mrs. Albert Figolah Lipsch and her daughter, Dorothy, 13, in court yesterday.

Dorothy Figolah, 13 years old, begged to be allowed to live with her mother yesterday at a hearing in the Superior court of Judge Charles A. Williams. The child said she was treated cruelly by her father, Robert Figolah, 44 years old, and his second wife, from whose home at 5922 South Carpenter street she ran away last Tuesday. She fled to the home of her mother, Mrs. Albert Lipsch, 740 East 79th street.

Figolah, who divorced Dorothy's mother in 1933 and gained custody of their two children, filed a petition demanding Dorothy's return. 'I've had her for eight years," he said. "I want her now."

His former wife retorted: "You are not even Dorothy's father—you might as well know it now." Figolah looked incredulous, then laughed. Judge Williams said he would decide the custody issue on Sept. 20. Until then it was arranged that Dorothy and her brother Robert, 11 years old, would be placed in a foster home.

TENANT AND HIS MONKEYS FACE DIFFICULT TASK

New York, Aug. 19.—[Special.]—Joseph Mark has until Monday to make up his mind whether two monkeys named Rosy and Joe are members of his family, or whether he is a member of theirs. If he can prove that Darwin's theory about men and monkeys is correct, then his landlord is going to be very angry indeed.

The landlord told Mark he'd have to give up the monkeys or move, and pointed significantly to a clause in the lease which stipulates that only a tenant, or a member of his family, may occupy an apartment.

Mark said he'd be damned if he'd move, so the whole argument was transferred to Municipal court. The court gave Mark three alternatives. These were [1] to dispose of the monkeys, [2] to move, and [3] to prove that the monkeys were members of his family—or that he was a member of theirs.

Birthday Slaying Held Accidental; Youth Freed

A coroner's jury yesterday held the shooting of James Bergstrom, 20 years old, 2134 Deming place, was an accident and freed Norman Paulsen, 24 years old, 1906 Keystone avenue, a WPA worker and night watchman, who told of shooting his friend. Paulsen said he and Bergstrom were drinking in his flat in celebration of the latter's twentieth birthday and were examining a revolver when it went off accidentally.

$25,000 ELGIN FIRE.

Fire last night destroyed a coal elevator and several piles of the fuel at the T. McBride & Son coal yards on Douglas avenue in Elgin, causing a loss estimated at $25,000.

Fannie May's

for summer week-ends

Going away this week-end? You'll find that a box of Fannie May's is the surest way to your hostess' heart. Staying at home? Then delight your family with these marvelously *fresh* candies. You'll add a lot to everyone's enjoyment.

WEEK-END SPECIAL 2 LBS. FOR $1

Packed boxes only

Fannie May Home made Candies

Colonial Assortment 50c lb. — 65c lb — Your own selection, 2 lbs. for $1.10

Fannie May Candy Shops all over Chicago and in Peoria, Decatur, Danville, Rockford, Bloomington, Springfield, Waukegan, Joliet, Milwaukee, Beloit, Madison, Fond du Lac, Racine, Green Bay, Janesville, Indianapolis, Elkhart, Muncie, Michigan City, Gary, Davenport and Cedar Rapids.

Chicago's most famous restaurant

Come in Out of the Sun!

Come in to Henrici's delightfully air cooled restaurant and enjoy a delicious meal for a moderate cost. Chicago's most famous restaurant is spacious, quiet—an ideal place for a sociable luncheon or dinner—an equally ideal place for a mealtime business conference. Whether you're in the mood for a Henrici's specialty or just an old stand-by of your own, you'll find them all on the extensive Henrici's menu, skillfully prepared, appetizingly served, moderately priced. Business men and women, shoppers, and summer visitors favor Henrici's, where there's "no orchestral din."

Henrici's Is Air Cooled and Air Conditioned

HENRICI'S

On Randolph St. between Clark & Dearborn

CONTINUOUS SERVICE • 7 A.M. TO MIDNIGHT

Another cable confirmation.

"HEART MOTIFS NEW NINETEEN HUNDRED NOTE"

A few weeks ago, prior to the Paris Openings, we brought you sterling silver hearts on link chain bracelets . . . an advance jewelry motif which our Paris cables have just confirmed. Now, in keeping with the same sentimental "1900" feeling, we bring you our second edition of heart jewelry. Chubby little black enamel and gold-plated lockets that open. An old-fashioned extension gold-plated bracelet. All are variations of that new glamour trend we predicted weeks ago . . . and that now Paris has confirmed.

The Jewelry Room
First Floor, South, Wabash
Also Evanston and Oak Park

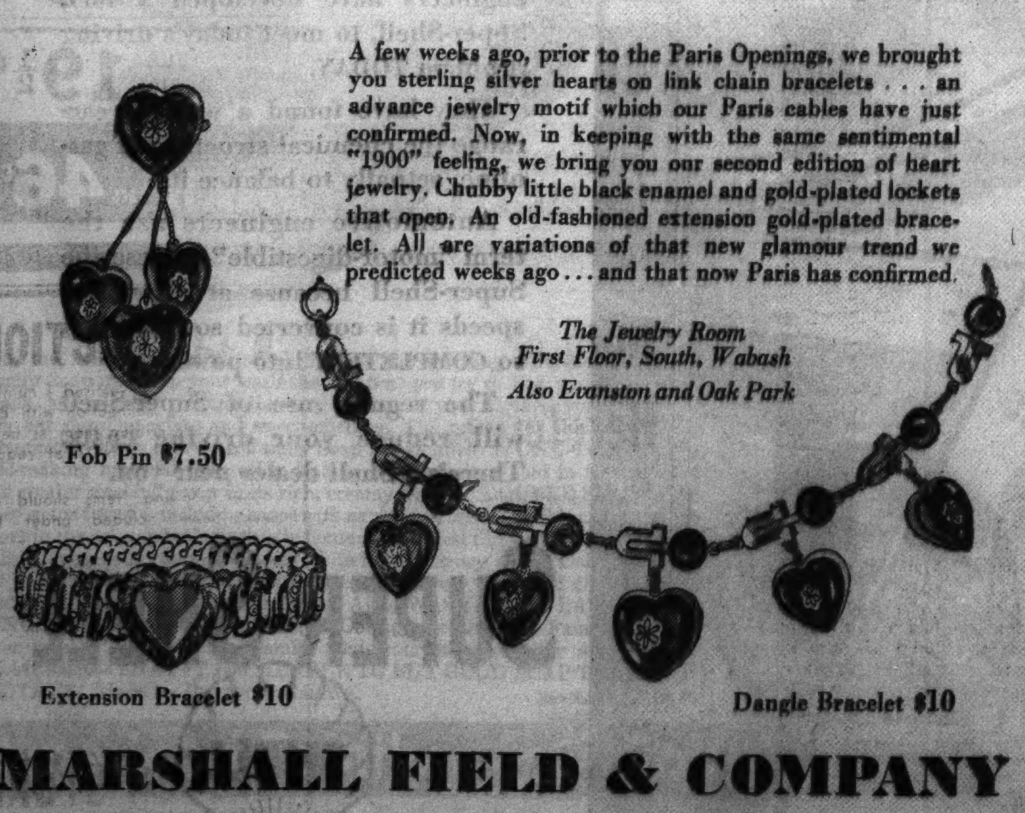

Fob Pin $7.50

Extension Bracelet $10

Dangle Bracelet $10

MARSHALL FIELD & COMPANY

All our stores close on Saturdays at 1 o'clock during August

Cutler shoes very very Hollywood

FOOT-LOOSE FOOTWEAR FASHIONS FOR FALL

Soft-Toes

3.95 AND $4.45

Cutler's Hollywood Studio presents a complete repertoire of soft-as-down shoes for fall—in the new perforated box-less toe freedom that's a fashion furore. Fifty exclusive designs in Cutler's Vel-Tex suedes in every dark tone of this season - medium and sky-hi heels.

CUTLER'S 11 STORES

LOOP STORE • 111 SOUTH STATE STREET • PALMER HOUSE

4746 SHERIDAN ROAD — 3319 LAWRENCE AVENUE — 911 EAST 63rd STREET
2801 MILWAUKEE AVENUE — 1142 LAKE STREET, OAK PARK — 2356 EAST 71st STREET
4105 W. MADISON STREET — 6328 W CERMAK RD., BERWYN — 6408 S. HALSTED STREET
1623 ORRINGTON AVENUE, EVANSTON

FINE CLOTHES for MEN

Special . . .

Gentlemen's NECKWEAR

Plain Colors

SURAH TWILLS
BARATHEAS
GRAINED SATINS
CREPES

$1.50 and $2.00 quality

$1.00

Solid colors in hand-made silk neckwear that tie well and give long, satisfactory wear . . . All the desirable shades . . . $1.50 and $2.00 quality $1.00

A STARR BEST

ESTABLISHED 1902

11 to 15 NORTH WABASH AVENUE

Just North of Madison Street

COOL OFF

90 PROOF Distilled From 100% Grain Spirits

Refresh yourself with a frosty Collins--and insist that all of your gin drinks be mixed with Century, the Perfect Mixer. Notice what a difference it makes.

CENTURY DISTILLING CO., Peoria, Ill. General Offices: 3400 Board of Trade Bldg., Chicago Phone HARrison 6700

THE PERFECT MIXER CENTURY DISTILLED DRY GIN

YOUTHFUL CLOTHES slated to go to school

They're no more subdued in color and spirit than their youthful wearers, says Rhea Seeger of the new fall styles in juvenile clothes.

Plaids are in—so are fitted princess line tweed coats. And the dateless trio of sweater, skirt and blouse is as much in favor as ever.

For news of the newly unpacked selections for boys and girls read Rhea Seeger's article, illustrated in color by Margot, in the Women's Features section of

NEXT SUNDAY'S

CHICAGO SUNDAY TRIBUNE

CHAS. A. STEVENS & CO.
STATE STREET CHICAGO

Approved by our College Wardrobe Consultation Bureau

These two fashions are good college material. See our College Girls on the

FIFTH FLOOR

CHAS. A. STEVENS & CO.
STATE STREET CHICAGO

14.95

TWEED MIXTURE YARN
IN A TWO-PIECE KNIT!
COLLEGE GIRLS, AS WELL
AS OTHERS, SAY IT'S
INDISPENSABLE!

For campus, for business, for town-wear this trim dress with its contrasting zipped pocket and scarf fills the bill. It's one of those casual knits you'll number among your favorites. Green, rust, blue, wine. 12 to 18.

SPORTS SHOP......THIRD FLOOR

CHAS. A. STEVENS & CO.
STATE STREET CHICAGO

69.00

MASTERPIECE COATS
IN OUR
AUGUST SALE!
BROWN

DYED SQUIRREL—BROWN
FUR IS SMARTER THAN EVER!

No matter how inexpensive is the coat you choose, you can buy it with confidence. We keep an eagle eye on quality and workmanship. Juilliard boucle wool with plastron vestee of squirrel. Brown, green, beige. 12 to 18.

25% deposit will hold the coat of your choice. Balance in installments until coat is delivered to you, Nov. 1st.

OTHER GROUPS FROM 59.00

COATS .... THIRD FLOOR

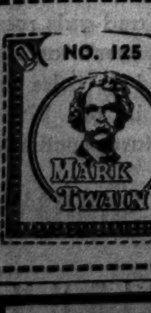

This certificate, now changed in size but not in value, appears daily, except Sunday. 12 of these, each differently numbered, qualify you to receive a two-volume set of "The Complete Works of Mark Twain" (in 24 volumes) in accordance with the terms of the Chicago Tribune's Good Will Presentation Offer

TOMATO JUICE
picks up with
LEA & PERRINS
SAUCE THE ORIGINAL WORCESTERSHIRE

DEMOCRAT RIFT WIDENS; CAUCUS FAILS IN ANGER

Wage Bill Sidetracked; Set to Go Home.

[Continued from first page.]

ring." Or "Our invitations read for 9 p. m. We're going to wait a couple of hours."

There were angry retorts. At 7:25 p. m. the first roll call was held. Only 140 answered to their names, although there were at least 225 Democrats engaged in horseplay in the corridors and cloakrooms.

Representative Pat Boland, party whip, went among the jokesters and pleaded with them. They slapped his back, hailed him in hilarious fashion, but refused to listen to his entreaties.

Eight Short of Quorum.

Additional roll calls were held, but the largest number of answers at any time was 157, eight short of a quorum.

There were suggestions that the caucus be postponed until tomorrow night. Chairman John J. O'Connor of the rules committee argued that such action would be useless. He suggested that the meeting proceed and action taken just as if a quorum were present.

Representative Arthur D. Healey [D., Mass.] presented the resolution, which formed the basis for the caucus call.

"Whereas a preponderant majority of the Democratic members of the house are profoundly concerned and vitally interested in the early passage of the hours and wages bill," the resolution began.

Jeers came from listening southerners in the cloakrooms. Representative John E. Rankin [D., Miss.] added to the excitement by yelling: "Point of no quorum! Point of no quorum!" every few minutes.

Rankin Told to Get Out.

Finally a group of Democrats descended threateningly upon Rankin and shouted, "You get the hell out of here!" Rankin subsided.

The Healey resolution condemned the rules committee for blocking the bill, thereby "defeating the purpose and policy of the President, the leadership of the house, and a large majority of the Democratic members of the house."

The resolution went on to demand that the rules committee report a rule forthwith for the early consideration of the measure.

Majority Leader Rayburn took the floor.

"We don't need a quorum," he shouted. "And we don't need those Democrats in the cloakrooms to carry out Democratic platform pledges!"

Assails Rules Committee.

"The rest of us Democrats will go along with the platform," shouted Rayburn amidst great applause. "The rules committee of the house cannot continue to block the will of the house majority."

"And I believe I am exonerated for what happened," he declared.

"You are! You are!" bellowed the party regulars.

Rayburn then said he gave his personal pledge that the bill would be acted upon late in January or early in February at the next session. If the President calls a special session meanwhile, the bill will be acted upon at that time, he promised.

Speaker Bankhead followed with a similar promise. So did Boland and O'Connor.

Wants Members Rounded Up.

Many of the "faithful" still were bitter over the failure of the "cloakroom Democrats" to answer to their names.

"Let's send the sergeant-at-arms to round them up and make them answer!" yelled Reperesentative John D. Dingell [D., Mich.]. An investigation revealed the sad fact that the sergeant-at-arms was one of the southern Democrats in the cloakroom.

Maverick made the hottest speech.

"The rules committee of this house has assumed more power than ever was held by any dictator, king, or emperor," he boomed, while faint, ironically cheers came from the cloakrooms. "This would be a comical situation, with five Democrats telling the majority that it can't even vote on a bill, if it were not a tragedy. It is a laughable tragedy.

Called New U. S. Dictator.

"This committee is really the new American dictator. "The members have gagged the house. This settles the question of cleavage in the Democratic party. I can tell you that I am not going to do any more bragging about the Democratic party when I go back to Texas!"

For two hours the speech making went on with the members becoming increasingly bitter in their remarks.

Healey tried to salvage some benefit out of the affair. But even his own followers laughed dismally as he claimed a "great moral victory" for the wage hour bill.

"The 157 members who were present pledged themselves to work unceasingly for the passage of the bill," he declared. "And we were encouraged when Speaker Bankhead, Majority Leader Rayburn, Chairman O'Connor, and Party Whip Boland pledged themselves solemnly to work ceaselessly for the bill."

Rayburn promised that, if the jam in the rules committee continues during the early days of the next session of congress, he will set a precedent by signing for the "first time in a lifetime of public service a petition to discharge the rules committee in order to bring the measure to the floor."

Reported Engaged

(Story in adjoining column.)

Mme. Ganna Walska reported in France yesterday as Harry Grindell-Matthews announced in London that he would marry her soon.

Grindell-Matthews, an inventor who claims to possess the secret of the death ray, said he met Mme. Walska three months ago at the opera in London.

GANNA WALSKA AND 'DEATH RAY' EXPERT TO WED

Inventor Reveals 3 Month Romance with Singer.

[Chicago Tribune Press Service.]

LONDON, Aug. 19.—Ganna Walska, Polish opera singer and former wife of Harold F. McCormick, will be married soon to Harry Grindell-Matthews, an inventor, the latter announced today.

Matthews, known for developments in the fields of warfare and wireless telegraphy and an expert on sound films at the beginning of the talkie era, declared he had known Mme. Walska three months, having met her for the first time at the opera here. Grindell-Matthews is 57 years old.

Claims "Death Ray."

He claims to have invented a secret death ray capable of taking lives at a great distance and disabling aircraft.

The inventor said Mme. Walska is is France. The singer, widow of a Russian cavalry officer, came to the United States in 1915 as a war refugee, and, intent on a career in the opera, soon met McCormick, who at that time was devoting attention to the Chicago Opera company.

Wed to Eastern Physician.

She married an eastern physician, Dr. Julius Fraenkle, and after his death in 1919 she married Alexander S. Cochran in 1920. They were divorced in 1922, and in the same year the singer and McCormick were married in Paris. McCormick won a divorce decree in October, 1931, on a charge of desertion. Mme. Walska now is 45 years old.

Grindell-Matthews is the former husband of Mrs. Archibald White of New York.

BATHTUB SLAYER OF MODEL BRIDE DIES IN CHAIR

Ossining, N. Y., Aug. 19.—(AP)—Major Green, 34 years old, was electrocuted tonight in Sing Sing prison for the murder of Mrs. Mary Robinson Case in New York last Jan. 11. The Negro entered the death chamber with his eyes closed. He was praying. With him were two ministers.

He walked into the chamber at 10:04 p. m., E. S. T., and was pronounced dead at 10:07 p. m. Frank W. Case of New York, husband of the slain bride, made no attempt to witness Green's death. He found her lightly clad body beaten, strangled, and partly submerged in a bathtub a few hours after the killing.

Green was traced through fingerprints on doorknobs, charged with murder two days later, and was sentenced to die a month after the crime. Mrs. Case, college graduate and photographer's model in Lancaster, Pa., before her marriage, interrupted Green, apartment handyman, as he was stealing personal effects from her home.

Girl Killed, Fiance Hurt When His Airplane Crashes

Gillespie, Ill., Aug. 19.—(AP)—Miss Helen Cox, 21 years old, was killed tonight and her fiancé, Willison Taylor, 23, who ran a flying school, was injured when his airplane crashed on the farm of M. E. Eldred, near her. Both Miss Cox and Taylor were Gillispie residents.

DOUBLE your Enjoyment tonight!

AGING WINTER AND SUMMER FOR 2 WHOLE YEARS BRINGS YOU THIS WHISKEY WITH "NO ROUGH EDGES"

Keep in good spirits . . . keep to TEN HIGH, the straight bourbon whiskey with "no rough edges" . . . double-mellow because it ages fully in winter as well as summer in weather-controlled warehouses. Be convinced that really *ripe* whiskey can be had at a really *right* price. Buy and try TEN HIGH tonight!

NOW DOUBLED IN AGE
NO INCREASE IN PRICE
89c
PINT

90 PROOF Hiram Walker & Sons, Peoria, Illinois; Walkerville, Ontario; Glasgow, Scotland.
THIS WHISKEY IS 2 YEARS OLD

Hiram Walker's TEN HIGH STRAIGHT BOURBON WHISKEY

In the City of TOMORROW—

—you'll breeze right over cross-town traffic

"By 1960 express traffic will speed along at 50 miles an hour over Main Streets," *predicts Norman Bel Geddes, authority on future trends.* "No stoplights . . . no intersections to delay you.

"Local traffic will travel on one-way Local Streets made wider by the elevation of sidewalks and elimination of parked cars. Parking and truck loading will be inside buildings.

"Pedestrians will use elevated sidewalks . . . shopping at the second-story level, crossing streets on bridges . . ."

-but TODAY, in Chicago, 4 miles in 5 are Stop and Go

STOP for a streetcar . . . stop for a traffic light . . . 30 stops a day is the nation-wide average. And one stop can waste enough gasoline to drive you a third of a mile!

While traffic authorities are planning "the City of Tomorrow," Shell engineers have developed a fuel, Super-Shell, to meet today's driving problem TODAY.

They have found a way to rearrange the chemical structure of gasoline, actually to balance it.

Automotive engineers use the term "motor-digestible" to describe Super-Shell because at all motor speeds it is converted so QUICKLY, so COMPLETELY into power.

The regular use of Super-Shell will reduce your driving costs. There's a Shell dealer near you.

SUPER-SHELL
SHELL

Delettrez
Treatment Individuelle

Free with Each Delettrez Purchase

For a limited time only, you will receive one of these lovely kits with each Delettrez purchase. These kits sell regularly for $1, and are assorted for all types of skin—(1) dry skin, (2) oily skin, (3) acne, (4) large pores and blackheads, (5) eye wrinkles, puffiness and crepy throat, (6) sensitive skin.

Miss Jewel Weaver, Delettrez Special Consultant, Will Be in the Section During the Sale.

Mail and Telephone Orders Filled. Call State 2000.
Toiletries. First Floor.

CARSON PIRIE SCOTT & Co

SEE ROOSEVELT PLANNING FIGHT TO PURGE PARTY

Isle Speech Regarded as His Challenge.

BY ARTHUR SEARS HENNING.
[Chicago Tribune Press Service.]

Washington, D. C., Aug. 19.—[Special.]—President Roosevelt's fighting speech at Roanoke Island yesterday is universally regarded here as a challenge of defiance to the Democrats who thwarted the presidential undertaking to pack the Supreme court and blocked the wages and hours and other social and economic innovations on the White House legislative program.

The speech is said to have been written by Tommy Corcoran, the Roosevelt brain truster who wrote the President's Madison Square Garden campaign valedictory in which Mr. Roosevelt proclaimed his ambition to master the forces arrayed against his philosophy. According to the understanding on Capitol Hill, the President made the speech upon advice that he is slipping politically and unless able to turn the tide will find himself overwhelmed in the next session of congress and in the 1938 elections.

Speaks Again Sept. 17.

Mr. Roosevelt was urged by these advisers to make half a dozen fighting speeches in the effort to regain lost ground. The next fighting speech will be on Sept. 17, when the President will deliver an address on the 150th anniversary of the signing of the constitution.

The Roanoke Island speech was the first public utterance by the President on current issues since the majority of the Democrats of the senate deserted him on the court packing bill. Praised by pro-Roosevelt Democrats and criticized by anti-Roosevelt Democrats and Republicans, the speech was viewed as signalizing the beginning of the battle for control of the Democratic party in 1940.

Conservative Democrats, who now find themselves arrayed against the President and characterized by him as "American Lord Macaulays," were chary of talking for publication, but privately they had a lot to say.

May "Go to the Country."

Most of them construed the speech as notice that Mr. Roosevelt intends to "go to the country" in the congressional elections next year on the program of legislation proposed by the President and rejected by congress. Inasmuch as the President has denied that he will seek a constitutional amendment to curb the Supreme court and has declared that it would take too long to amend the constitution to expand federal authority over industry and agriculture it is assumed that Mr. Roosevelt will seek the return of a congress pledged to support his plan to pack the court with new members guaranteed to validate the legislation he initiates.

In pursuance of this project, of course, the President will seek the reelection of those Democratic senators and congressmen who supported his measures in this congress and will endeavor to defeat those Democrats who opposed him. He will attempt a gigantic party purge preliminary to the 1940 battle over the Democratic nomination for President in which Mr. Roosevelt either will seek a third term himself or attempt to name the candidate.

The President's thesis that his opponents are foes of a democratic form of government, like Lord Macaulay, excited a great deal of derision among the Democrats who fought the court packing bill as a scheme tending toward the destruction of democracy and the erection of a dictatorship. Senator Edward R. Burke [D., Neb.], one of the leaders of the opposition to the court bill, spoke his mind on this point.

"The President," said Senator Burke, "quoted from Lord Macaulay's letter these words which interested me greatly:

"'Your constitution is all sail and no anchor . . . either some Cæsar or Napoleon will seize the reins of government with a strong hand, or your republic will be . . . laid waste by barbarians in the twentieth century as the Roman empire was in the fifth.'"

"It should be evident to the country that the proposal submitted this year, particularly in reference to making the Supreme court subservient to the executive will, would have set the stage for a 1937 Cæsar or Napoleon to put an end to democracy as we have known it in this country."

Other comments among those Democrats assailed by the President were:

Senator Royal S. Copeland [D., N. Y.]:

"The President talks about democracy and says that those who oppose him do not believe in majority rule. We believe in democracy, but we do not believe in a personal dictatorship."

Senator Frederick Van Nuys [D., Ind.]:

"The President's speech was in keeping with his thoughts and philosophy since 1932. His objectives have been the same. The only criticism I could offer is that he did not detail the measures and means by which he hopes to accomplish these objectives. Of course, if he includes the proposal to pack the Supreme court as one of those measures, then I would consider his speech as an attack on the senators who opposed him on that issue."

Wheeler Refuses Comment.

Senator Burton K. Wheeler [D., Mont.], leader of the opposition to the court packing bill, and Senator Bennett Champ Clark [D., Mo.], another opponent of the President on this issue, refused to comment.

Conservative Democrats generally, and particularly those from the south who have blocked the wage and hour bill, were seething with indignation and resentment evoked by the Roanoke Island speech.

One Democratic leader of the house refused to talk for publication, but snorted:

"The speech betrayed a Hitler complex."

Fish Attacks Speech.

Representative Hamilton Fish [R., N. Y.] and other Republicans also were quick to leap upon Mr. Roosevelt's characterization of his opponents as American Lord Macaulays.

"President Roosevelt in his speech at Roanoke Island," said Mr. Fish, "was again up to his old tricks of spreading class hatred by setting up straw men to attack and knock down. The members of the chambers of commerce throughout the United States are just as loyal to our free institutions as the President, and in my opinion probably more so."

Marriage Delayed

WANDA PERRY.

Hollywood, Cal., Aug. 19.—[Special.]—Wanda Perry, 20 year old motion picture actress, yesterday accompanied Dr. Irving J. Browne, 23, a dentist, to the county marriage license bureau, where the couple filed a three day notice of intent to wed. Today, however, she was back at the studio. "The marriage will take place when I finish my rôle in my present picture," said Miss Perry. She took out the notice in her true name, Helen Marie Beuscher.

NAZIS 'CONVERT' FAMOUS STORE; IT'S ARYAN NOW

[Copyright: 1937: By the New York Times.]

BERLIN, Aug. 19.—The liquidation of Jewish business enterprises in Germany was illustrated anew today by official announcement that the Wertheim department store had become "Aryan," like other famous Berlin institutions.

The conversion of Wertheim's from a Jewish to an "Aryan" concern was accomplished through the exclusion of George Wertheim and Fritz Sternberg from the management following an "investigation of the concern's capital ownership."

The owners put up a battle which ended only when, under Nazi leadership, employés declared they could not continue working in a concern which could not show the swastika flag on May day. Today a new swastika flew from the long unused flagstaf.

The press announced a court decision holding that it is contrary to German honor to pay debts contracted by a wife who purchases at Jewish stores.

The mayor of a town in Baden was dismissed by order of a court for having business dealings with a Jew.

Twins Get Appendicitis; Are Operated on 3 Days Apart

(Picture on back page.)

Baltimore, Md., Aug. 19.—[Special.]—Marilyn Chadwick and her twin sister Reay have been practically inseparable during their 18 years of life. It seemed as if this record was to be broken when Marilyn fell ill of appendicitis and had to go to a hospital for an operation. But three days later Reay also developed appendicitis and also went to the hospital. Now they are occupying adjoining beds.

DEMOCRATS HEAR LONE PLEA FOR STATE HARMONY

Chairman Campbell Says He Will Retire Soon.

BY PARKE BROWN.
[Chicago Tribune Press Service.]

Springfield, Ill., Aug. 19.—[Special.]—Only one voice rang out over the crowd at the Governor's day program at the Illinois state fair today in a plea for harmony in the state Democracy. It was the voice of Bruce A. Campbell, chairman of the state central committee, who, even in making the appeal, announced that he is retiring from party leadership—that he will not be a candidate for membership on the committee next spring.

"My plea today," said Campbell, "is for harmony in Illinois under the leadership of President Roosevelt."

All the other speakers were silent on this subject. They included Gov. Horner, District Attorney Michael L. Igoe of Chicago, State's Attorney Thomas J. Courtney of Cook county, and Speaker Louie E. Lewis of the house of representatives.

Absentees Left Out.

There was comment in the crowd over the fact that all of them, even Campbell in his plea for peace, failed to mention the names of any of the long list of absentees which included National Committeeman P. A. Nash, Mayor Edward J. Kelly of Chicago, Senators William H. Dieterich and James Hamilton Lewis, Secretary of State Edward J. Hughes, and State Auditor Edward J. Barrett.

The crowd, which was considerably smaller than the one last year, consisted almost entirely of those who supported Horner in his fight with the Nash-Kelly organization in 1936. Even the Cook county delegation, which came in on special trains under the leadership of Alderman Jacob M Arvey, was made up almost exclusively of Horner supporters in the last primary.

In the eyes of the politicians, Campbell to a large extent stole the show from Gov. Horner, who confined his half hour address to traditional and familiar assertions concerning the accomplishments of his administration. The politicians listened for some word of personal boost for Speaker Lewis, who, through Horner's choice, acted as chairman. Such a word would have been considered as an indication that Lewis is the governor's choice to run against Senator Dieterich in the primary next April. But the word was not said.

Horner Eloquent on Dole.

The high spot in Gov. Horner's speech was a repetition of his previous declarations against the establishment of the dole as a permanent institution in Illinois, but he did not predict any shutdown or tapering off on the present expenditures for relief. He approved the voting of 72 million dollars for this purpose by the legislative session that ended seven weeks ago, and today he made no definite statement that a similar amount will not be asked from the next assembly.

In discussing his 450 million dollar budget the governor told of the large amounts needed for relief, for old age pensions, and similar purposes, and of the sound financial condition of the state treasury. But he did not mention that the state this year will receive approximately 100 millions in new income from recently created forms of taxation—the sales tax and the liquor taxes.

Still Wants a Convention.

The governor also said that he will continue to strive for the calling of a constitutional convention for the primary purpose of revising the taxing system of the state.

District Attorney Igoe's speech was brief, but it included some statements of interest to the G. O. P., which held its state rally in a Springfield hotel yesterday.

"If we were to turn from the Democratic fold, whither would we go?" asked Igoe. "We cannot turn to the Republicans because there is no Republican party today worthy of that name. Bankrupt of ideas, devoid of leadership, it contents itself with carping criticism of both state and national administrations without once offering a constructive suggestion."

The only suggestion heard on next year's campaign was that, with Bruce Campbell off the state committee next April, the Horner forces may support Harry B. Hershey of Taylorville for chairman.

Some One Steals Firemen's Doll and Do They Burn Up

Akron, O., Aug. 19.—(AP)—Members of Mogadore's volunteer fire department are plenty sore. Somebody stole their doll. It was all dressed up in 25 one dollar bills, and was being raffled off to buy another fire engine for the department.

CEASE ANTI-NAZI ATTACKS, TEXAS BISHOP WARNED

BERLIN, Aug. 19.—(AP)—Der Angriff, the newspaper of Propaganda Minister Paul Joseph Goebbels, today admonished the Catholic archbishop of San Antonio, Arthur J. Drossaerts, "to limit his activities as well as his and his flock's prayers to his parish."

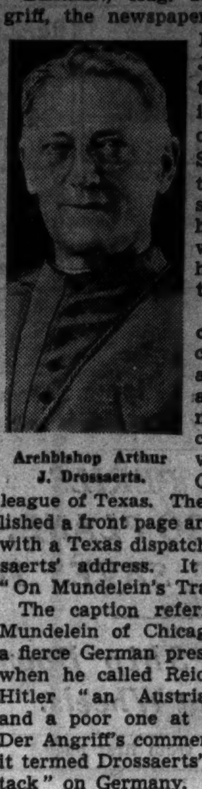

Archbishop Arthur J. Drossaerts.

Der Angriff's comment was in connection with a report on the archbishop's sermon before a recent annual convention of the Catholic State league of Texas. The newspaper published a front page article which dealt with a Texas dispatch reporting Drossaerts' address. It was headlined, "On Mundelein's Trail."

The caption referred to Cardinal Mundelein of Chicago, who aroused a fierce German press attack in May when he called Reichsfuehrer Adolf Hitler "an Austrian paperhanger and a poor one at that." In brief, Der Angriff's comment rejected what it termed Drossaerts' "outrageous attack" on Germany.

Former Federal Dry Agent Fined as Drunken Driver

Indianapolis, Ind., Aug. 19.—[Special.]—Albert Kinder, former federal prohibition agent, was fined $10 and costs for drunken driving today.

★ starred in Miller's Advance Sale

Miller Fur Co. 166 NORTH MICHIGAN

A Grand Value in Glamorous

GREY PERSIANS

$225

$300 After This Sale

It's not only the intriguing new fashion and astonishing low price that make these Persians so exceptional . . . it's their steel-grey color with no trace of yellowish cast in the soft, tight curls that gives them high value.

OPEN EVERY NIGHT

Trade in Your Old Fur Coat

1887 The Hub's 50th Year 1937

SILVER FOX

Superb Examples of TOWNLEY AUGUST SALE SUPREMACY

$68

One of many glamorous copies of Maggy Rouff, Lanvin, Schiaparelli and other famous couturiers—luxuriously trimmed with sumptuous collars of magnificent Silver Fox . . . incomparable elegance at this price.

Fourth Floor

$98

You'll be a picture of gracious sophistication . . . gloriously framed in an authentic interpretation of Pacquin's ingenious application of dramatic, full-bodied Silver Fox . . adorning a Townley coat which bespeaks typical Townley quality.

BUY NOW AND SAVE!

THE HUB
HENRY C. LYTTON & SONS
State and Jackson, CHICAGO . EVANSTON . OAK PARK . GARY

—says MRS. MERTON WILCOX

"I used to envy my neighbor's beautiful white wash. So I asked her what kind of a bleach she used, to get her clothes so sparkling clean. I was utterly amazed when she told me that all she used was American Family Soap. Since then I, too, have discarded the use of strong bleaches. And not only is my wash dazzling white, but I find that all of our clothes last much longer."

You, too, will be amazed and thrilled at the startling difference American Family Soap makes in your wash the *first time you try it*. For, without using a bleach, and without rubbing the very life out of your clothes, your wash will turn out dazzling white and sweet-smelling. The reason for this astonishing difference is—that American Family Soap has as much as ONE-THIRD more suds-making material than other leading laundry soaps sold in this market. Has greater *washing power* in its rich, creamy, active "DOUBLE SUDS" than other soaps tested—*including soaps with naphtha in them*. It's this *extra* washing power in the *extra* suds that actually floats out grimiest dirt—without scrubbing, boiling, or ruinous rubbing. Makes white fabrics snowy white. Colored fabrics gay and brilliant. With the use of American Family Soap and elimination of scrubbing, boiling and hard rubbing ALL WASHABLES LAST MUCH LONGER. More women in and around Chicago use American Family than any other brand. Try American Family Soap your next washday and you will quickly learn—THAT IT *IS* CHEAPER TO BUY GOOD SOAP THAN NEW CLOTHES! Made by Procter & Gamble.

Trade Mark Reg. U. S. Pat. Off.

It's Cheaper to Buy Good Soap than New Clothes

American Family Soap

TUNE IN: Truman Bradley with "News on Review for the American Family" daily except Sunday 1:45 P.M. Central D. S. T.—WBBM

The month marches on
Take steps to save in

FIELD'S FAMOUS
AUGUST SALE OF SHOES

- *every shoe in stock is specially priced*
- *summer shoes are drastically reduced*
- *shoe values for your entire family*
- *every new fall style is included*

WOMEN'S SHOES
Aristos — *Young Moderns*
Palter DeLisos — *Field Tru-Poise*
Field Peacock's — *Field Dr. Loche's*
British Walkers (Made in U. S. A.)
Field Arch Preservers
Boudoir Slippers

CHILDREN'S SHOES
Comfopedics — *Young Teens*
Field Trampers — *Field Specials*
Nature Juniors — *College Girls*

Unusual values in the clearing house for shoes

Many short and discontinued lines are assembled in one spot for your convenience . . . and included in two price groups.

$3.75 *Young Moderns' Sports Oxfords*
$6.75 *Salon Originals Aristos*

Shoe Clearing House Fifth Floor, North, Wabash

Women's Shoes—Fifth Floor, Middle, Wabash
Children's Shoes—Fourth Floor, South, State
August Sale of Shoes also in our Suburban Stores

MARSHALL FIELD & CO.

All our Stores close on Saturdays at 1 o'clock during August

APPLICATION FOR TRIBUNE ACCIDENT INSURANCE POLICY

AND SUBSCRIPTION TO THE DAILY TRIBUNE

NOTE: For the sum of 25c (preliminary term fee) plus 10c a month in advance thereafter, the Chicago Tribune makes available to its Home Delivery Subscribers and members of their families who reside in the same household, a $7,500 Travel Accident Insurance Policy. Insurance coverage eventually increases to $11,250 on continuous renewal. Issued by Federal Life Insurance Co., Chicago. NO MEDICAL EXAMINATION. One policy to a person. Issued only to applicants over 10 and under 70 years of age.

Mail this Coupon to the Chicago Tribune. SEND NO MONEY. Accredited representative will call and collect 25c. Official Carrier will collect monthy thereafter for Insurance and Subscription. Insurance will lapse if subscription is stopped!

☐ *I hereby order the Daily Tribune delivered to my home by Carrier, six days a week starting immediately, for which I agree to pay the regular rate.*

☐ *I am a Home Delivery subscriber and agree to continue.*

Do you apply for this $7,500 Travel Accident Policy? ....
(PLEASE PRINT)

Your Name? .... First Name .... Middle Name .... Last Name

Address? .... Number .... Street .... Apt.? ....

.... City .... State .... Phone? ....

Your Age? .... Date of Birth? .... Month .... Day .... Year

Are You Blind or Deaf? .... Are You Crippled? ....

Name of Person to Whom Insurance Is to Be Paid in Case of Your Death? (Beneficiary)

.... First Name .... Middle Name .... Last Name .... Relationship ....

Applicant's Signature? .... Sign in Own Handwriting

NOTICE: Orders for Home Delivery of the Tribune are acceptable only from persons residing where such service is maintained and are subject to rejection by the Tribune. All applications for insurance are subject to rejection by the Federal Life Insurance Co. Insurance does not become effective until noon the date policy is issued.

Form A2735-3-37

Moving Forward

Marshall Field & Company presents here each day observations and opinions intended to be of interest and value to those it seeks to serve

3—FEEDING FOXES

By CALEB

(Mid-February at Hamburg, Wisconsin)

FROM a "feed" bobsled traveling slowly up and down along rows of pens—on packed snow thirty inches deep—I viewed many hundreds of beautiful pairs of silver foxes. In every pen the problems were of food for now—and of the family of little foxes anticipated by spring.

These beautiful, mercuric animals are not honored with individually appropriate names, but they *are* all honored with identity. Pause where you will and point out what fox you may. In the Fromm offices, you may learn all the lineal and genealogical facts concerning the animal you select—and that record, in all probability, will carry you back twenty-eight generations or more. (That many generations would carry *you* back considerably beyond Columbus.)

Because foxes are of wild heritage, and at Fromm's for certain months of the year they range great acreage, you might believe them to be products of chance and destiny. But such is not the case. Mating is by careful selection.

Free range does not come until the pups are ready to leave the family fireside. The early days of the young foxes are spent with their parents and their parents alone—each family in an individual pen—with no strangers admitted.

Here there is no famous country doctor, but quintuplets are common and their care is noteworthy. Food is precisely compounded and precisely rationed. This is what constitutes a fox's diet on a cold day in February: A compound of raw meat, alfalfa, bread, cod liver oil, and wheat germ—all mixed. Uneaten food is removed from the pens and destroyed.

When the foxes have reached the age at which their pelts should be taken, they are painlessly separated from existence on this mortal earth by a short experience with a lethal gas which ends everything.

That is, everything the fox knows about. In reality, it's only the beginning of the fox's greater career. For the fox so far has known only the confines of the farm. Now, however, begins its penetration of the world—a world, most likely, of beauty and bright lights. For choice silver fox pelts are prize possessions, and before they come to rest they usually enter a sophisticated and effete plane of existence.

Copyright 1937 by Marshall Field & Company
426

Subscribe for the Tribune

JIMMY WALKER OWES HIS NEW JOB TO FARLEY

$12,000 Post Controled by Democrat Chief.

BY WILLIAM FULTON.

[Chicago Tribune Press Service.]

New York, Aug. 19.—[Special.]—Now that former Mayor James J. [Jimmy] Walker has settled in the swivel chair of his new $12,000 a year job as a grade elimination expert and soon can retire on a $16,000 annual pension, it develops that it was James A. Farley, national Democratic chairman, who engineered the affair that plucked the one time wisecracking Broadway playboy from obscurity.

Walker was appointed assistant counsel of the transit commission last Monday, just seventeen days before his membership in the pension commission was due to expire. Walker was denied a pension when he resigned as mayor during the Seabury investigation five years ago.

Farley in Control of Board.

The transit commission is a state body entirely controled by Farley in his capacity as state Democratic chairman. The commissioners are Farley men. The numerous employés of the commission all are sifted through the Farley political machine.

Walker's appointment follows close on the heels of a conference he had with President Roosevelt in the White House less than a month ago. He and Mrs. Walker, the former Betty Compton of the stage, talked with the President for half an hour.

That meeting was the first between the two men in nearly five years. Walker resigned as mayor Sept. 1, 1932, on the eve of the day he was scheduled to give an accounting of his financial affairs to Mr. Roosevelt, then governor of New York state. In the interim the friendship was patched up bit by bit until the cordial reception in Washington last month.

Income Returns Studied.

After his resignation Walker departed abruptly for Europe. It became known that treasury agents were scrutinizing his income tax returns.

Living quietly in England, Walker had a long talk with Farley when the latter was touring the British Isles in 1935. Shortly thereafter he returned to New York. Nothing more was heard of the income tax investigation.

Since his return Walker has been living the life of a suburbanite and breeding pedigreed dogs at Northport, on Long Island. He made several political speeches for Mr. Roosevelt in the last campaign and also publicly attacked his old friend, Alfred E. Smith, a foe of the Roosevelt régime.

Evanston Robbers Flee in Crowds with $100

Two gunmen robbed the Gar-Tay apparel shop, 1630 Orrington avenue, Evanston, of $100 yesterday after forcing the manager, Miss Frances McMahon, and eight other women to line up against the wall of a rear room. As the bandits walked calmly across the street, crowded with shoppers on Evanston's semi-annual dollar day they were followed by two clerks from the dress shop, Miss Florence Lowe, 2040 Darrow avenue, Evanston, and Miss Sue Spinney, 619 Forest avenue, Wilmette. The women lost sight of the gunmen after they mingled with a department store crowd at 1611 Orrington avenue.

17 Safe as Plane Lands in Storm

(Story starts on page 1.)

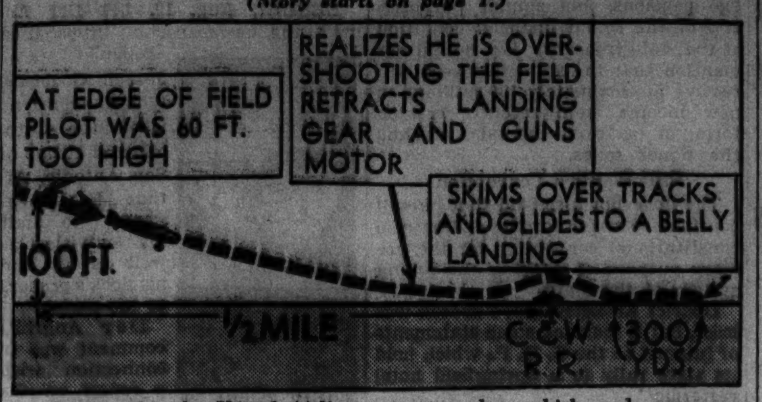

Course taken by United Airlines transport plane which made emergency landing yesterday when coming into Chicago airport.

SQUALL PERILS CHICAGO PLANE; PILOT SAVES 17

Sets Big Ship Down Without Wheels.

[Continued from first page.]

wheels, which in flight are tucked into the nacelles of the two engines. A fresh rain squall struck at that moment and with it came a shift in the wind from the northwest to the north and a reduction in its strength.

Crosses Wires Too High.

Instead of barely gliding over the telegraph wires at the eastern corner of the airport, the big ship passed over at a height of almost 100 feet. Apparently hoping that it would settle to the runway Going held it in the glide. Then he saw that even though the wheels would touch the end of the runway the machine would run into the railroad embankment before he could bring it to a stop.

Knowing that he dare not lift the flaps for fear of stalling the big ship and fearing to risk an attempt to climb out of the field, going retracted the landing gear and opened his throttles just enough to skim across the railroad embankment which is 12 feet above the level of the field.

Plane Stops Quickly.

Then he allowed the plane to glide in to a landing which bent the tips of the propellers but did not otherwise damage the machine. With the wheels retracted the airplane slid to an immediate halt.

This mishap was one of several which occurred during the storms which swept the city between 3 and 4 o'clock when .67 of an inch of rain fell at the Chicago weather bureau. Earl Snow, 45, part owner of a motor sales agency at 1011 South boulevard, Oak Park, was knocked unconscious by a bolt of lightning which struck his office there. In other parts of the city windows were broken and trees shattered.

Pilot James Going and Stewardess Clara Hagg of the plane.

Decide to Blast Tip of Peak Where Seven Died

Salt Lake City, Utah, Aug. 19.—(AP)—The tip of Lone Peak, lofty outcrop of the Wasatch range upon which a western air transport liner crashed last Dec. 15 with the loss of seven lives, will be blasted into the valley, Frank J. Eastman, company official, said todtay.

WILKINS SPEEDS TOWARD ARCTIC TO HUNT FLYERS

New York, Aug. 19.—[Special.]—Sir Hubert Wilkins, famous explorer, who with a crew of four took off from here today in the 17 ton flying boat Guba to join the search for six soviet flyers lost in the arctic, landed tonight at Port Arthur, Ont.

He plans to set up a base on the Coppermine river from which he will try to find Sigismund Levanevsky and five others who disappeared in the north pole area Friday on an attempted hop from Moscow to Fairbanks, Alaska.

Meantime bad weather in Alaska prevented flights by Jimmy Mattern and other noted airmen who are awaiting an opportunity to fly northward.

CLIPPER TO FLY 50 PASSENGERS IS TAKING SHAPE

Aerial Giant for Atlantic Service First of Six.

(Diagram on back page.)

New York, Aug. 19.—[Special.]—Pan American Airways officials announced here tonight that the first of six super clipper airplanes designed for the trans-Atlantic air service and capable of carrying 50 passengers for 3,500 miles, is almost ready for final assembly at the Boeing Aircraft plant, Seattle, Wash.

The new planes, largest airliners ever developed in the United States, will weigh 84,000 pounds. They will be slightly more than twice as large as the Sikorsky S-42B clipper plane in which Pan American's pilots have been making survey flights between England and this country, and more than half again as large as the 52,000 pound Martin clippers flying the Pacific ocean.

Three Decks Provided.

Wing spread of the new ships will be 152 feet and the hull 109 feet long. The hull is 28⅓ feet deep, with three decks. The top deck contains the cockpit, radio operators' and navigators' offices, crew quarters, and cargo space. The 'tween deck consists of five large passenger cabins, a dining saloon, and a lounge for men and women. The lower deck provides further cargo space.

Four of the world's most powerful commercial engines will be the motors in each of the new clippers. These are 14 cylinder double row radial air-cooled plants developing a maximum of 1,500 horse power each. They will drive the big craft at a top speed of about 200 miles an hour and when cruising will give it a speed of about 150 miles an hour.

Motor Service in Flight.

Because of the size of the clipper it was possible to provide a wing companionway leading from the hull to each of the four engine housings. Mechanics will be able to service the motors in flight from within the wing for the first time in the history of aviation.

Wings and hull will be built entirely of duralumin and the vast wing will be braced entirely from within. Water wings or sponsons will provide stability for the big boats when they rest on the water.

DROWNING ACCIDENTAL.

The drowning of John Stanulis, 27 years old, 4602 South Fairfield avenue, whose body was recovered from the lake at the foot of 49th street last Saturday, was an accident, a coroner's jury decided yesterday.

We make the most of your films . . .

Our equipment is thoroughly modern . . . our workmen careful, conscientious

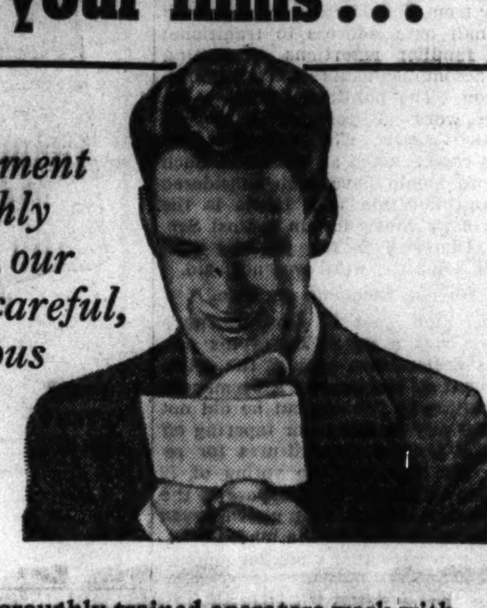

HERE thoroughly trained operators work with the best and most modern of equipment—give each order individual attention. Test our photo finishing department for yourself; bring us your next batch of exposed films. And when the time comes to treat yourself to a new Kodak, be sure to ask about our trade-in allowance plan.

EASTMAN *Kodak* STORES Co.

133 NORTH WABASH AVENUE

Telephone STAte 8130

"There's SOMETHING about them you'll like"

And the Tareyton *Cork Tip* prevents loose ends

NOW ONLY 15¢

TAREYTON CIGARETTES

It's Our Family's Whiskey, neighbor

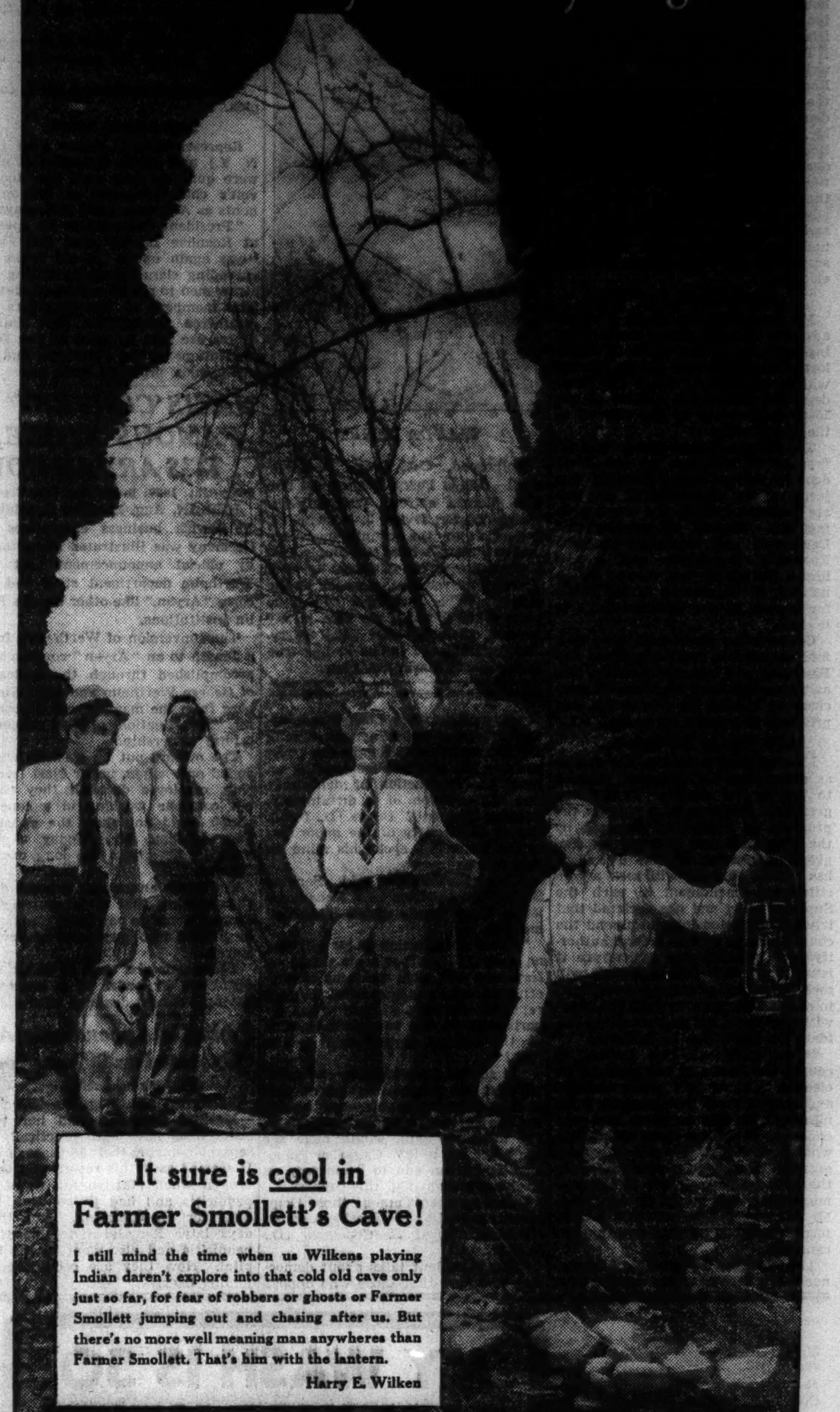

Who says you can't Keep Cool in Chicago?

Wait till you taste the mildness and coolness of a highball made with our Family's Recipe!

I guess more folks than live in our whole county have asked me one time or another what's the best recipe I know of for a real good summertime drink. Well I suppose us distillers have tried out just about every kind of recipe there is, and it always comes down to one thing.

Make your drinks out of a whiskey that's the very mildest you can lay your hands on. Take a mint julep or highball or whiskey sour—we believe every last one of them is a whole lot better for it if it's made of a whiskey that's mild.

That's one of the big things The Wilken Family has always stood for—making mild whiskey, but at the same time making it more tasty than you'd ever think a whiskey could be. If you've got a mind to try exactly what us distillers enjoy ourselves, just you go and get yourself this personal Recipe of ours!

Harry E. Wilken

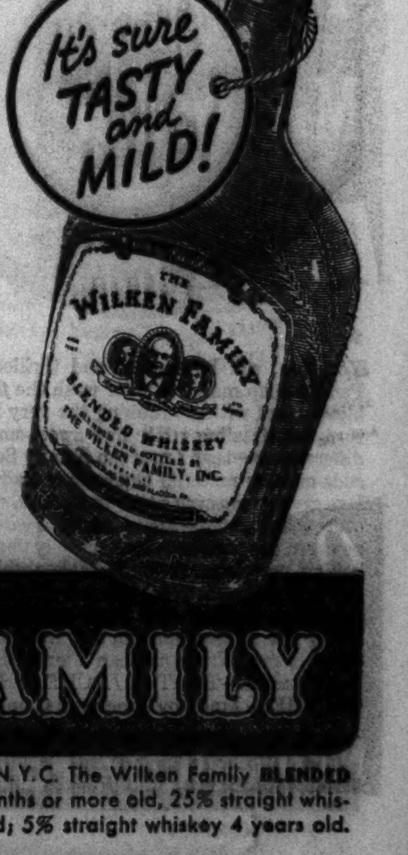

THE WILKEN FAMILY

Copr. 1937, The Wilken Family, Inc., Aladdin, Pa. Executive offices: N.Y.C. The Wilken Family BLENDED WHISKEY—90 proof—the straight whiskies in this product are 20 months or more old, 25% straight whiskies; 75% grain neutral spirits; 20% straight whiskey 20 months old; 5% straight whiskey 4 years old.

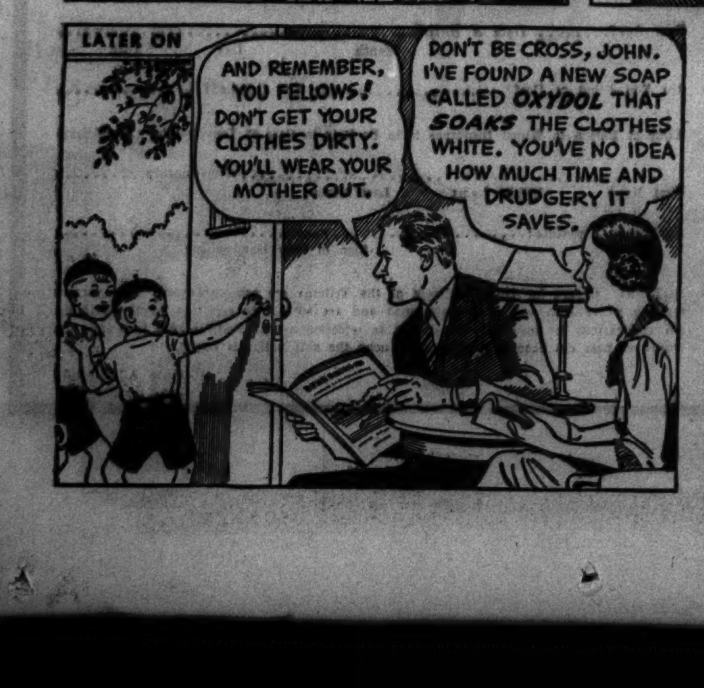

MILLIONS FINDING NEW WASHDAY FREEDOM WITH OXYDOL!

Soaks White Clothes 4 to 5 shades whiter . . . yet *safe as can be* for colors, hands.

● A new triumph of science now brings you this utterly different "no-scrub" soap. OXYDOL is the wonder of all who try it, because it soaks white clothes so white and yet is *so safe for colors and hands!*

This is due to an amazing formula and a patented process which makes mild, gentle soap *far faster acting, yet keeps it safe.*

Hence OXYDOL does these 4 amazing things you never dreamed a laundry soap could do. (1) Soaks out the dirt in *15 minutes*. No scrubbing or boiling needed. Even the tough spots come clean and white with a few quick rubs. (2) Gets white clothes 4 to 5 shades whiter, proved by scientific Tintometer tests. (3) Cuts washing time 25% to 40% in tub or machine. (4) Yet so safe that every washable color comes out sparkling, brilliant, fresh!

Even sheer cotton prints washed 100 consecutive times in OXYDOL suds, showed no perceptible sign of fading.

Try this remarkable "no-scrub" soap today! And note how economical it is. Tests show that cup for cup OXYDOL will go ⅓ to ½ again as far as even the latest soap chips on the market. Procter & Gamble.

Tested and Approved by Good Housekeeping Institute

DOUBLE CHICAGO SYPHILIS TESTS IN THREE WEEKS

Total at 1,100 a Day as Drive Goes Forward.

BY ARTHUR EVANS.

Laboratory blood tests for syphilis have increased 100 per cent in Chicago in the last three weeks. This was announced yesterday by the federal, state and city health agencies which are conducting the city's campaign to stamp out venereal disease. More than 1,100 blood tests a day are being made in public health laboratories, according to figures issued by Dr. Herman N. Bundesen, president of the board of health.

The daily figure stood at less than 500 before the referendum was launched to ascertain how many citizens are willing to undergo voluntary, free and secret blood tests. Yesterday more than 144,000 had marked their ballots "Yes." The increase in number of blood tests is also due to premarital examinations under the new Illinois hygienic marriage law.

Greater Increase to Come.

"Undoubtedly there will be a tremendous increase when Chicagoans begin to take the action indicated in their ballots," said Dr. Bundesen. "Prudery over use of the world syphilis has been stripped away and the disease has been dragged into the open. The results are shown in 106,248 Wasserman and Kahn tests in the free city laboratories in the first seven months of 1937, as compared with 67,209 in the like 1936 period. Private laboratories also are reporting increases of 30 to 50 per cent in their examination in recent weeks."

There is a free city laboratory at the city hall and another at 1121 South State street.

Coöperation on the part of Chicago's private doctors is expected by the health authorities to bring about more than 750,000 blood tests of citizens, once the poll is finished and the laboratory machinery is expanded. More than 5,000 Chicago physicians have returned questionnaires expressing their willingness to aid in the campaign. Of these 1,159 reported they were treating 3,540 active syphilis cases. Private physicians are to take the blood samples at no expense to the patient in carrying out the aims of the poll.

Report 13,800 Cases.

The 35 young medics who are abstracting syphilis case histories in the city's hospitals and clinics and in physicians' offices, reported yesterday a total of 13,800 active cases of syphilis under treatment in the places thus far visited.

"With the coöperation of all Chicagoans, the health agencies can and will find out where and how much of the disease actually exists," said Dr. Louis E. Schmidt, head of Mayor Kelly's committee of 400 for control of syphilis and gonorrhea. "Then we can stamp out this plague, just as science has stamped out other scourges."

War on Syphilis

(Story in adjoining column.)

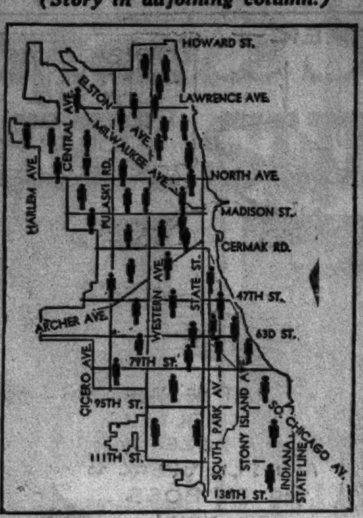

Each figure represents 3,000 persons in Chicago who in the last three weeks have signified their willingness to take blood tests for syphilis.

WOMAN LEADS FIGHT ON SYPHILIS IN BRITISH ISLES

Social Hygiene Council to Back Drive.

BY DAVID DARRAH.

[Chicago Tribune Press Service.]

LONDON, Aug. 19.—The deadliest of all diseases, syphilis and gonorrhea, are strictly banned from conversation in the British Isles and no nice person would talk about them, either, even in a pub.

But the outstanding of a few exceptions to this conspiracy of silence is Mrs. Neville Rolfe, energetic secretary general of the British social hygiene council, who for twenty years has talked about syphilis and devoted her lifetime to dragging the disease out of the dark corners in which it skulks.

Mrs. Rolfe has just returned from an international conference of social hygienists at Cologne, Germany. She is planning a renewed drive against venereal disease here because it has been discovered the number of cases of gonorrhea leaped from 31,000 in 1924 to 42,000 last year.

Plans Steady Campaign.

Mrs. Rolfe will be guided in the renewed fight by findings of Dr. Thomas Parran Jr., surgeon general of the United States public health service, in his fight on venereal disease in the United States. Mrs. Rolfe, however, is not planning any whirlwind campaign but, guided by American experience, will continue a steady educational campaign which has shown good results here for the past twenty years.

Since the passing of the Geddes act in 1917, which forbade quack treatments and set up free clinics, the British social hygiene council has coöperated with local health officials.

It has been successful in reducing syphilis in Great Britain by 56 per cent since 1920, according to Mrs. Rolfe. In 1936 there were 6,000 cases of recent infection here against 2,000 in Scandinavia and 50,000 in New York state alone.

When the Geddes act was passed the number of British syphilitics was estimated at almost 43,000. By 1924 it had dropped to 22,000 and last year the number was around 18,600.

Tries Education by Films.

The chief medical director of the council is Dr. Drummond Shields, former Labor member of parliament and junior minister. As a sectional director of the British film institute he was greatly impressed by the possibilities of movies as a means of carrying on the council's propaganda.

Four years ago the council brought to England and showed for a season at one of the movie houses here the film titled "Damaged Lives," which dealt with the ravages of syphilis. The film was banned in New York.

Because most philanthropists prefer to give their money for fighting cancer or tuberculosis, the social hygiene council finds it difficult to get funds, even though the local government board officials have ranked syphilis with pneumonia, cancer, and tuberculosis as one of the four widespread killing diseases.

Names Banned on Radio.

Once the British Broadcasting company permitted the council to make an appeal, but the speakers were not allowed to refer to syphilis and gonorrhea, but could only say "social diseases."

British experts are worried over the American trend to rush through legislation. Experience, it is claimed here, shows that educational campaigns accomplish much more than hurriedly passed laws.

In Scandinavia, where syphilis is now almost a rarity, the greatest emphasis is laid on education and many of the earlier laws remain unenforced. Mrs. Rolfe in her campaign here is urging greater use of the Wassermann blood tests to turn up latent or unknown cases.

NOTED PATHOLOGIST IS FOUND IN WANT AND FACING EVICTION

New York, Aug. 19.—(AP)—A noted pathologist prevented by advancing age and ill health from earning his living was disclosed today as seeking to exchange his cherished scientific books for money enough to pay rent on the flat in Astoria where he lives with his wife, a daughter, and two sons, all unemployed.

Writing to Victor Ridder, chairman of the state board of social welfare, 69 year old Dr. Simon Robert Klein said he hesitated to apply for charity because "the Hungarians are a fiercely proud people," and also he cannot afford to send out letters asking for a job.

His wife added the information that she and her husband had been ill for several years and that doctors had urged them to refrain from working. Unless the rent money is obtained the family faces eviction, it was stated.

PYTHIANS JOIN FIGHT TO CURB SOCIAL DISEASES

[Chicago Tribune Press Service.]

Milwaukee, Wis., Aug. 19.—[Special.]—The problem of crime in America is closely identified with the history of venereal diseases.

That was recognized in a report made public today after a year's study by a special Wisconsin committee of the Knights of Pythias on crime and juvenile delinquency.

The report of the committee will be made the basis for a national organization sponsored by the Pythians for a study of the causes and conditions of delinquency and the effect on crime and criminals of the prevalence of syphilis.

The committee is composed of Judge Albert H. Schmidt, Manitowoc, chairman; Judge Charles L. Aarons, and City Attorney Walter J. Mattison, Milwaukee, and Congressman Merlin Hull, Black River Falls. The study of venereal diseases by THE CHICAGO TRIBUNE and the effectiveness of THE TRIBUNE in bringing these diseases into the light where they can be controlled and eradicated was made a basis of the committee's study and THE TRIBUNE was praised by Judge Schmidt for its effective public service.

Southwest Wind Brings Heavy Pollen Increase

Due to a shift in the wind from the north to the southwest and west ragweed pollen again sifted through the air yesterday, causing discomfort to persons afflicted with hay fever. In the 24 hour period ending at 8 a. m. the pollen count was up to 117 grains per cubic yard, according to O. C. Durham, botanist of the Abbott Laboratories of North Chicago. Wednesday the count was 18 grains per cubic yard.

STREET WORKERS FIND PART OF OLD WATER TUNNEL

Workmen repaving Franklin street between Van Buren and Madison streets yesterday uncovered two vertical masonry shafts, one in front of 119 North Franklin and the other in front of No. 129. The shafts were plumbed and it was found that they were about 50 feet deep, apparently connecting with a tunnel.

Inquiry at the city hall disclosed that these shafts were part of a system used in construction of one of the city's oldest water tunnels—a tunnel built about the time of the Chicago fire in 1871, and abandoned more than thirty years ago. The main water tunnel ran southwest from the old Chicago avenue pumping station to the 22d street station.

5TH CROWN POINT WEDDING STRIKES SNAG IN A WEEK

Another marriage of Justice of the Peace Harvey T. Minas, who marries couples for a fee at all hours in Crown Point, reached the Superior court yesterday in a suit for annulment. Suits to dissolve four other marriages performed by Minas have been filed within a week.

The annulment bill was filed by Mary Gorishek, 21 years old, 5531 West Congress street, against Louis Franco, alias Cozzi, 26, 5510 West Congress street. After their marriage Aug. 4, in which Franco used the name of Cozzi and a different address, Miss Gorishek's bill alleges she learned his correct name, and that he had another wife, Kathryn, with whom he is living, and who is expecting a baby.

Escaped Florida Murderer on Way Back to Chain Gang

Patrick Mixon, 46 years old, near north side itinerant identified Sunday night as an escaped murderer, was surrendered by Chicago police to Sherif Fred W. Wiggins of Leon county, Florida, last evening. The prisoner signed an extradition waiver and soon afterward was taken aboard a train for his journey back to Tallahassee and the chain gang from which he fled 15 years ago.

MANDEL'S MEN'S SHOPS

NEW! KNITTED INSERT FOR COMFORT!

French Back Shorts
Woven-Through Fabrics

59c 6 FOR $3.50

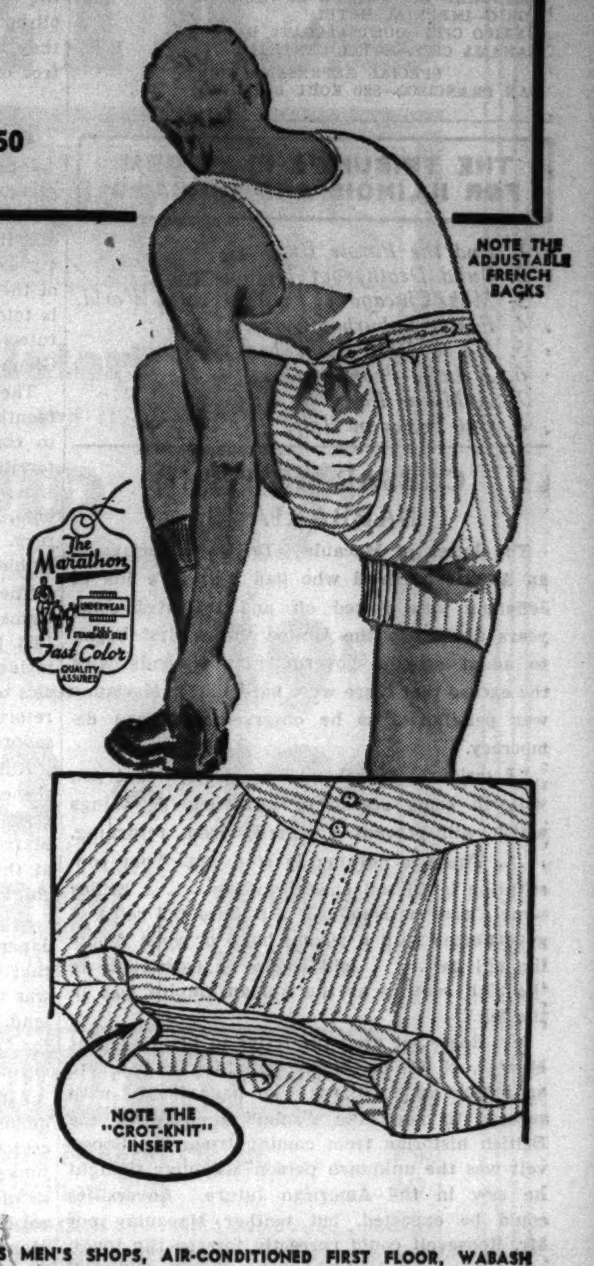

MADE BY MARATHON
A modern improvement in shorts. Scientifically tested for every comfort! Knitted insert eliminates binding, irritation, absorbs perspiration, and stretches when necessary. Crotch will last for life of garment. 30 to 42!

WOVEN-THROUGH FABRICS
Broadcloths, madrases, chambrays. Also Java Crepe (silk and cotton).

PATTERNS Blazer stripes, all-over designs, narrow stripes, checks, and plaids.

COLORS Blues, tans, grays, pastels, solid whites, and solid blues.

GET A SEASON'S SUPPLY NOW!
Athletic Shirts
59c 6 FOR $3.50
Swiss-ribbed . . . fits snugly, and holds elasticity. In white only. Sizes are small, medium and large.

MAIL AND PHONE ORDERS FILLED— STATE 1500. MANDEL'S MEN'S SHOPS, AIR-CONDITIONED FIRST FLOOR, WABASH

Elegance

At Our 3 Stores
THE FAIR
STATE AND ADAMS STREETS · OAK PARK LAKE at MARION · MILWAUKEE AT WOOD

SETS THE TEMPO OF THESE
DIRECTOIRE FALL HATS $5

Paris has planned new charm and flattery for you in these dramatic Directoire hats. . . . Poke bonnets, sweeping profile berets and drape turbans in rich felts, velvets and beltings. Trims are ostrich plumes, feathers, ribbons and jeweled ornaments. Black, cinnamon bark, navy, brown, grey, rust and wine. Headsizes 21½-23.

THE FAIR—Millinery—Third Floor—3 Stores.

Telegram FOR Miss Walker!

TELEGRAM
MISS A SUFFERN WALKER
98 DEGREE STREET
RELIEVE TIRED FEET TONIGHT SOAK FEET SEVERAL MINUTES IN HOT WATER WIPE DRY AND RUB WITH MENTHOLATUM
MENTHOLATUM COMPANY

Quick! for TIRED FEET use MENTHOLATUM

Gives COMFORT Daily

"You're some snapshooter—boy, you get 'em!"

"And here she is, learning to walk." What will a snapshot like this be worth to the family, later on?

"This is the pair I was telling you about." How much more vivid the story when you really see them.

"Junior and his sea monster were inseparable." Family snapshots grow more precious every year.

How long since you've taken snapshots of your four-legged pal? They're always great.

YOU don't need to be an expert to get plenty of praise for your pictures. Snapshots are so interesting in themselves. And so simple to take.

Everybody likes to see what happened, and this is the way to show them. Your own satisfaction means a lot, too—think how eagerly you look at the prints when they're first finished. And long after, they'll bring things back as clearly as today.

Be sure to take your Kodak this week-end, and plenty of film—three or four rolls. The snapshots you'll want tomorrow, you must take today. Kodaks as low as $5; Brownies from $1 . . . at your dealer's.

For new picture opportunities—against emergencies—do you carry a Kodak in your car?

CRACK SNAPSHOT PAIR—New Kodak Junior Six-20, Series II (f.6.3) and Kodak VERICHROME Film

$14

ONLY EASTMAN MAKES THE KODAK

A lot for your money. Goes into action simply, easily—opens at the touch of a button—closes at the touch of a one-finger release. Fast Kodak Anastigmat f.6.3 lens lets you make snapshots regardless of weather conditions—sun, cloud or rain, or indoors at night with Kodak "SS" Film and Mazda Photoflood bulbs. Picture size, 2¼x3¼ inches. Price, $14. New Kodak Junior Six-16, Series II (f.6.3)—for 2½x4¼-inch pictures—$15.75.

By far the greater number of snapshots are made on Kodak Verichrome Film because people have found that "it gets the picture"—clear, true, lifelike—in sun or shade. Any camera is a better camera, loaded with Verichrome. Don't take chances—use it always . . . Eastman Kodak Co., Rochester, N. Y.

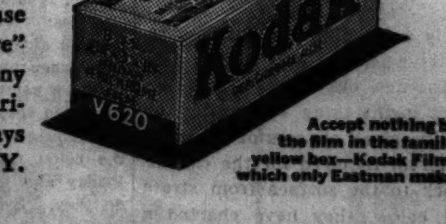

Accept nothing but the film in the familiar yellow box—Kodak Film—which only Eastman makes.

Chicago Daily Tribune
THE WORLD'S GREATEST NEWSPAPER
FOUNDED JUNE 10, 1847

ENTERED AS SECOND CLASS MATTER MAY 14, 1903, AT THE POSTOFFICE AT CHICAGO, ILL., UNDER ACT OF MARCH 3, 1879.

All unsolicited articles, manuscripts, letters and pictures sent to The Tribune are sent at the owner's risk, and The Tribune company expressly repudiates any liability or responsibility for their safe custody or return.

FRIDAY, AUGUST 20, 1937.

THE TRIBUNE OFFICES.
CHICAGO—TRIBUNE SQUARE.
MILWAUKEE—TITLE GUARANTY BUILDING.
NEW YORK—220 EAST 42D STREET.
DETROIT—3-187 GENERAL MOTORS BUILDING.
WASHINGTON—816 ALBEE BUILDING.
LOS ANGELES—SPRING AND FIRST STREET.
LONDON—135 FLEET STREET.
PARIS—21 RUE DE BERRI.
BERLIN—HOTEL ADLON, 1 UNTER DEN LINDEN.
RIGA—STETINES IELA 2.
SHANGHAI—160 AVENUE EDWARD VII.
TOKIO—IMPERIAL HOTEL.
MEXICO CITY—QUETZALCOATL PALACE.
PANAMA CITY—HOTEL CENTRAL.
SPECIAL REPRESENTATION.
SAN FRANCISCO—820 KOHL BUILDING.

THE TRIBUNE'S PLATFORM FOR ILLINOIS AND CHICAGO

1. *End the Parole Business.*
2. *Build Deathproof Highways.*
3. *Make Chicago the First City in the World.*
4. *Faster Suburban Service.*
5. *Up to Date Local Transportation.*
6. *A Lake Front Airport.*
7. *A Motor Ferry to Michigan.*
8. *Cut Taxes in Half.*

CAESAR AND THE BARBARIANS.

The letter of Macaulay, British historian, to an American friend who had written a life of Jefferson was dusted off and reprinted some years ago when the United States first began to adopt strange governmental methods with the excuse that there were hard times. Macaulay was pessimistic as he observed American democracy.

"I seriously apprehend," he wrote, "that you will, in some season of adversity, do things which will prevent prosperity from returning. . . . There is nothing to stop you. Your constitution is all sail and no anchor. . . . Either some Cæsar or Napoleon will seize the reins of government with a strong hand or your republic will be . . . laid waste by barbarians in the 20th century as the Roman empire was in the 5th."

Mr. Roosevelt used the letter in his speech at Manteo, N. C., on Wednesday to give point to an attack upon citizens who have fought with success to keep the dismal prophecy of the British historian from coming true. Mr. Roosevelt was the unknown person Macaulay thought he saw in the American future. Adversities could be expected, but neither Macaulay nor Mr. Roosevelt could correctly foresee the tough resistance American democracy would offer both the Cæsar and the barbarian.

There were despondent Americans who for a time thought they must accept one of Macaulay's alternatives. That it should have been so confidently predicted of their republic was added bitterness. Americans had won their way out of distress and fear many times before without losing their form of government or their privileges, rights, and immunities in a free society. Were they finally to be overwhelmed?

Their constitution, fortunately, was not all sail and no anchor. The attempt to send it to the rocks has been made and has not succeeded. Cæsar and the barbarians have appeared, but the people have not yielded to either or to both. They have made a better stand than Macaulay's own countrymen. Macaulay may have been right in seeing the danger. The court bill proved its imminence. Everything was staked on that and was not lost.

Mr. Roosevelt should not use the historian's letter to prove the writer wrong when Mr. Roosevelt has done everything he could to make an old prophecy true in every word.

MR. DURKIN SERVES THE PUBLIC.

Martin Durkin, who is serving a 35 year sentence in the Illinois penitentiary for the murder of Edward C. Shanahan, a department of justice agent, went into court seeking to restrain a broadcasting company from reviving the story of his crime.

Durkin was anxious, his attorneys asserted, to protect the youth of the nation from hearing his sordid story. He was also solicitous of the feelings of his relatives and friends, more solicitous than when he was engaged in the career which put him where he is.

In the course of the proceedings it developed that Durkin wants to apply for a parole. That seems a valid explanation of his passion for anonymity. His public service lay in informing the public of his coming plea for freedom. He was one of the most dangerous and ruthless killers of his time. He is in the right place now and it is hoped that the parole board leaves him there.

TREASURE IN EGYPT.

There is a new treasure coming out of Egypt, as wells in the new Illinois oil basin, centered in Wayne, Richland, and Clay counties, continue to verify the predictions of geologists. The oil companies refuse to predict the extent or productivity of the new field, but there is a chance it may lift Illinois back to the ranks of major oil producing states, a position it has not held for more than two decades.

Oil booms are not a new story in Illinois. Back in 1904 the field in Crawford and Lawrence counties was brought in, and in 1908 Illinois came near to leading the nation in oil production. After more than 30 years the old field along the Wabash is still producing on a minor scale, and since its discovery has yielded some 450,000,000 barrels. The rich fields of the southwest and in California, however, long ago outstripped this state's product.

Oil prospecting is a far different business today than in the days when the first Illinois field was brought in. The new discoveries are the result of eight years' painstaking exploration by geologists. Exploding small charges of dynamite and timing the interval required for the concussion to bounce back to the surface from strata thousands of feet below, they have charted a huge subterranean ridge, which they believe may hold oil bearing sands. The wells already drilled have in part verified their theories.

Such exploration work requires considerable sums of capital, and the companies which spent it have been careful to lease all the land they suspect might lie over oil as quickly as their geologists reported. Of the leases which have been written in southern Illinois, however, the company which made the major explorations has only about 5 per cent, and the major oil companies altogether about one-half.

Investors will do well to remember this when they are approached by stock promoters painting visions of sudden wealth in the Egyptian Golconda. It has been estimated that investors' losses in the Michigan oil fields discovered a few years ago exceed the value of the oil produced.

The wealth which is in prospect presents a serious social problem to the sleepy little towns in the new field. They are farm communities, necessarily made frugal by the hazards of scratching a living from clay hillsides and flood menaced bottom lands.

They have heard of the gamblers and scarlet women and gunslingers who have followed the oil rigs to boom towns in the southwest, and of the wild extravagance of the recipients of sudden oil bounty, and they want none of it and to date they have been able to keep their quiet streets free of hell-raising.

KUBLAI KHAN'S ARMADA.

Japan has not always been the big, bold aggressor in its relations with China. More than six centuries ago the present rôles were reversed, and it was the Japanese who faced invasion by a great army of Chinese and Mongols. The story of the disaster which met Kublai Khan's armada is told in the current United States Naval Institute Proceedings by Lieutenant Commander Glenn Howell, retired.

The Mongol hordes of the twelfth and thirteenth centuries came as close as any race has to conquering the world. Their conquests, in territory and number of subjects, far exceeded those of Alexander or the Romans. China fell before their horsemen early in the twelfth century. It was a century and a half later that Kublai Khan attempted the conquest of Japan.

The punitive expedition of 100,000 Mongols and Chinese and 7,000 Coreans which he fitted out in 1281 followed a series of sanguinary diplomatic incidents. Kublai Khan sent a series of embassies to demand submission from the mikado, who retorted by beheading the unfortunate ambassadors.

Kublai Khan built a fleet of 3,500 war junks, the chroniclers report, many of them far larger craft than the Japanese ever had seen before. Marco Polo and his uncles, who were then living at the khan's court, aided in arming the larger ships with European engines of warfare.

What followed when the armada appeared off Japan paralleled closely the mishaps which met that other great armada which Philip of Spain was to launch three centuries later against England. The light Japanese craft were no match for the heavy junks of Kublai Khan, but easily outmaneuvered and harassed them.

After the Japanese had cut off a number of detached ships, boarded them and put their crews to the sword, Kublai's admiral drew all his junks into a great circle, with the weaker craft in the center, and linked the outer vessels of the cordon with heavy chains. So protected, the Mongols were impregnable against attack, but they were unable to effect a landing in force.

While the whole military forces of his nation gathered to resist the invaders the Japanese emperor paid a state call on the chief priest of the Shinto religion and sent the priest with a petition to the shrine of Ise. Lieutenant Commander Howell says:

"It is recorded as a miraculous fact that at the hour of noon, precisely as the emperor's envoy arrived at the shrines and offered the prayers—the day, prior to that moment, being perfectly clear—a cloud appeared in the sky. It soon overspread the heavens. It grew into an immense, black mass.

"An appalling typhoon burst upon the armada. The chains of the cordon broke. The junks, great and small, were helpless in the grip of the great storm. They drifted ashore and smashed on the rocks. They careened over, filled, sank by the hundreds. Corpses drifted in to the shore, piled up thickly in the raging surf. The wind was frightful in its screaming, relentless violence."

Apparently almost the whole of the invading force perished in the typhoon. A few ships were driven on an island, in sinking condition. As their crews were cutting timber to build new vessels the Japanese descended on them, and after a fierce conflict killed all but three. These three were spared to carry word of the disaster back to Kublai Khan.

The gods of Ise were thenceforth considered guardians of the sea and wind. When Commodore Perry and his fleet appeared off Yeddo in the last century the gods were petitioned to repeat their miracle against the foreigners. But they did not respond and Japan was opened to the western influence which today makes possible its "revenge" upon the descendants and former subjects of Kublai Khan.

Editorial of the Day

A PHOBIA OR TWO WON'T HURT.

[Minneapolis Tribune.]

If you have verbamagnaphobia, don't worry about it too much. You may find it hard to be a scientist, but otherwise that phobia and perhaps a few others in mild form will do you no great harm. Assurances of this kind came as an accompaniment of discussion always attending such superstitions as the Friday the thirteenth "hoodoo" recently past. Justin C. Stewart, a University of Utah scientist, is the man who brings comforting counsel to sufferers from minor phobias, declaring that America has become too phobia-conscious of late.

One of the lesser known irrational fears which the Utah man lists is "verbamagnaphobia," which means simply the fear of big words. Dr. Stewart says that victims of that aversion should not plan to become scientists. Perhaps verbamagnaphobiacs could give useful service in lawmaking bodies, for certainly their statutory output would gain through elimination of some of the cumbersome language which seems to be regarded as a necessary part of all legal phraseology.

Phobias have a marked effect on the lives of individuals, the Utah educator maintains. Thus, a man who is a claustrophobiac is going to avoid surroundings which confine him; the fear of high places revealed by a victim of acrophobia will keep him out of the steeplejack's pursuit, and so on. Every normal person, it is contended, has one or more phobias. He may fear germs, which is "bacterophobia," or he may be afraid of lightning, which is "astrophobia." Only when phobias are carried to an extreme, dominating a person's thought and taking up most of his time, can they be regarded as subject for alarm.

American superstitions, so numerous, typified by the belief that bad luck attends a combination of Friday and the thirteenth need give no alarm—nor do they. Even notions which appear more serious are treated lightly by Prof. Stewart, who says: "There is no cause for alarm if you have one or more phobias. Scientists claim a person may have as many as ten in a light form and remain perfectly normal."

A LINE O' TYPE OR TWO

Hew to the Line, let the quips fall where they may. Reg. U.S. Pat. Office

THROUGH ALL the bloody history of the white race the best and wisest of its men have thundered continuously against the crime and folly of war. "Do as we say, not as we do!" we should like to cry now to that unhappy yellow nation which has learned from the example of white "civilization" how to destroy cities from the air and to cut down children with machine gun fire.

WHILE RANTING the other morning against such proverbs as "Still waters run deep" and "Silence is golden" we completely forgot Alexander Woollcott's brilliant illustration of the truth that silence does not *always* mean that a man has no story to tell. He cited the case of the taciturn sea captain who through all his declining years referred only once to the adventures of his active days. That was when he acknowledged an introduction in this wise: "Know that man? Why, I ate that man's uncle!"

REVERIE.

Forgotten?
As if I could forget
That night bewitched by spring's enticing moon
Descending from a diamond studded sky
To play upon the rhythmic rippled lake
And lend enchantment to the fragrant air
While flooding hearts of youth with thoughts of love.
All life beneath this spell was beautiful,
And we were in its midst.
Remember?

Ernest Theodore Waldo.

SIR: Mrs. Malaprop came all unheralded to one of the Reiner concerts at Ravinia and gave it out as her considered opinion that the conductor received "a great innovation." J. T. G.

LADY (boarding bus): "Are you going to the zoo?"

DRIVER: "No, madam, but you can if you want to." Eleanor.

THE WOMAN who insisted on doing all of her traveling on trains, "as nature intended us to," was no more of a reactionary than the great John Ruskin. He deplored the bicycle and called it an affront to the Almighty.

JOURNALISM DOWN YONDER.

Uncle Bud, the Picayune's picturesque correspondent in Hometown, was of that sound old school of journalists who believed a newspaper man should view a situation, form an expert opinion, then share his convictions with the benighted reader. Thus did he handle two political candidates on successive nights: "Major H——, a sterling gentleman and eminently fitted for the office of governor which he seeks, brought his welcome campaign to Hometown tonight——." And: "Capt. W——, a thoroughly discredited rascal who is a stench in the nostrils of decency, was in Hometown tonight, whining for votes. Though they knew his every sentence embodied one or more vicious falsehoods, our people heard him through with their customary courtesy." When the Picayune's harried state editor protested, Uncle Bud replied with dignity: "If you just want homely accounts of what takes place, you are wasting money on me; Hank Taylor, our butcher, can do that as well as I, and probably would charge a lot less. Charles Leavelle.

FOLLOWING UP Winky's discovery of a sign reading "4 gals 55c," W. O. submits "Five gals 85c Try Ethyl first," seen at a filling station in southeastern Iowa.

A DISGUSTED seeker after the so-called "higher things of life" has defined genius as "an infinite capacity for giving pains."

RIGHT!

Is Aunt Tillie married?
A husband she'd abhor,
But perhaps she has a hubby
Whom by that name she'd adore.

To mountains, rivers, forests, lakes
Aunt Tillie does not thrill,
But of hills and creeks and woods
She never has her fill!

H. L. M.

SIR: So you become vexed because the 'Way-Back-Whenners keep the '80s and '90s constantly highlighted. Tell us, kind person, has something worth recording happened since the turn of the century? D. McD.

Which reminds us of our sorrowful boyish reflections on the fact that everything had already happened, that history was over, and that we were condemned to live out our life in a dull, orderly world. This was about 1912.

People who say "each and every"
Rudely rouse me from my revery.

mmh.

AFTER SEVERAL contributors found that the line, "His foe was folly and his weapon wit," is from the pen of Anthony Hope Hawkins, it turns out that F. T. S. knew it all the time and that the column conductor misunderstood the reason for his question! Extra special apologies to L. E. R., 60 years old, who had to pull her house apart to get at the information.

"THIS, TOO, SHALL pass away," said the sage, when a king asked him for a motto suitable to prosperity and adversity alike. E. B.

HOW SOME CHICAGOANS BATTLED DEPRESSION

***THE TRIBUNE** here presents the story of another Chicagoan who, workless but with high courage, faced the recent depression and fought through it without applying for relief. There is no inference to be drawn that all could have done it; nevertheless the case cited is inspiring. This and succeeding cases are from the files of the Illinois state employment service.*

Donald is 41. A large, clean cut man of Swedish extraction, he finished the eighth grade in school, served overseas in the world war, and has worked most of his life as a day laborer. He has a wife and one child.

For 20 years he worked in a west side junk yard, assorting, weighing, melting the mangled heap of old metals. Until 1928 he made $28 a week, but year by year, as the depression made greater inroads, his salary decreased until he was making $9 a week.

His wife, a frail woman, was unable to work. They moved from cheap to cheaper neighborhood, landing finally in the Ghetto. He was urged to apply for relief, but refused. Instead, he went out at night, after he was through at the junk yard, to look for odd jobs at 5, 10, and 15 cents apiece.

A month ago, after having struggled along for four years at $9 a week, he obtained, through the Illinois state employment service, a position as night watchman at a factory. The age limit was 35, and Donald was 41, but after investigation of his background he was hired. He now makes $29 a week, more money than he has ever made before, and has a cottage of his own at the plant, to which he has moved his family.

How to Keep Well By Dr. Irving S. Cutter

To the limit of space questions pertaining to hygiene and prevention of disease will be answered in this column. Personal replies will be made to inquiries, under proper limitations, when return stamped envelope is inclosed. Dr. Cutter will not make diagnoses or prescribe for individual diseases.

[Copyright: 1937: By The Chicago Tribune-N. Y. News Syndicate, Inc.]

A WARNING TO SODA EATERS.

ALKALIS are valuable and important chemicals. They are required in the manufacture of soap and of glass. They occur in many articles of diet, and when we consume quantities of fresh vegetables we obtain a generous supply. But they are not an unmixed blessing.

The body contains both acid and alkaline elements, and through many delicate adjustments holds these two opposing factors in accurate balance. Under ordinary circumstances no one need worry as to whether his tissues and fluids are acid, alkaline, or what not.

Unfortunately, many individuals have come to believe that acids are bad for the system, even in infinitesimal quantities. They have heard that certain foods are acid in reaction. With a keen desire to fend off this bogy man they may proceed to load up on alkalis to such an extent that their cells encounter great difficulty in preserving normal balance.

In some instances a condition called alkalosis—too much alkali—is induced which, if not counteracted without delay, may mean severe illness. The habit of taking soda [sodium bicarbonate] daily in fairly large quantities places a great burden upon the acid salts of the system, and many distressing symptoms not understood by the sufferers may occur. They may even take more soda, and a vicious circle be thus established.

A person with alkalosis will complain of marked restlessness, excitability, and sensations of tingling and numbness. The symptoms appear to center in the face and the extremities, and one of the earliest signs noted is an occasional trembling or fluttering of the eyelids. Sometimes the muscles of the face become tense and exhibit tiny spasms. At first there is no interference with general well-being other than disturbed comfort. Later, however, nervousness may become so pronounced as to call for special treatment. In fairly advanced cases swelling and some embarrassment of the kidneys may be noted.

Alkalis may gain the upper hand because of persistent vomiting, where for two or three days nothing can be retained by the stomach. This feature results in the loss of gastric juice with its hydrochloric acid, a normal antidote for alkalosis. If the symptoms continue the patient appears to be uremic—that is, the victim of badly diseased kidneys.

In such a situation, taking more alkali will but add to the difficulties encountered by the renal organs. When vomiting has drained the body of fluids and acids, for the safety of the patient both elements [acids and alkalis] must be replaced. There is need for introducing normal salt solution or glucose directly into a vein. Diarrhea has the same effect, and fluids may be lost to such an extent that the body not only becomes dry but is so depleted of acid elements that headache, drowsiness, and even unconsciousness may ensue.

When B. W. Sippy introduced the alkaline treatment for gastric ulcer, some of these patients developed signs of alkalosis, manifesting all of the disagreeable symptoms, occasionally including delirium. Physicians, therefore, were faced with a dilemma. They were forced either to abandon the treatment of ulcer by means of these drugs or to risk temporary destruction of the mineral balance.

Treatment consists in giving hydrochloric acid by mouth. This is the quickest and best remedy, and not infrequently loose, watery stools, stomach and intestinal distress, and nausea will disappear within a few hours after the institution of this procedure. But alkalosis is not easy to treat. In the first place, it is difficult to diagnose, and there may be trouble at times in determining which patient needs alkalis and which acids.

In many instances any chloride solution will relieve the condition. The simplest is table salt [sodium chloride]. This is especially valuable in those cases in which the condition has occurred as the result of severe vomiting, and is also applicable to the management of intestinal upsets in children.

We must admit, then, that there is such a thing as alkali poisoning, which can be brought about by too much of so common a remedy as sodium bicarbonate [baking soda]. If one has been using this compound routinely, merely stopping the practice will permit the ordinary foods to supply the lost elements.

ENLARGED HEART.

A. S. writes: About a year ago I took up physical culture in the form of weight lifting, because of poor health and an inferior body. Training three days a week in forty minute periods with a very competent instructor, I gained 15 pounds and became more robust in every way. A doctor who recently gave me a thorough physical examination tells me that my heart is slightly enlarged, due, no doubt, to the exercise. He did not forbid my continuing, but said that I should not carry it to excess. I am sure that I have not overdone the training, but spoke to my teacher about it. He says the doctor is right in advising against excessive exercise but wrong in saying that a large heart is not good, because through my moderate training nature has been enlarging my heart muscles [the same as any others] to help them do their part. He also says that as long as I do not stop my exercising very suddenly there is no danger. His statement sounds logical to me.

REPLY.

The fact that your heart may be slightly enlarged can be dismissed with a wave of the hand. It does not mean very much. The commonly accepted notion of a huge athlete's heart is a myth.

From my understanding of your type of exercise it would not appear that you are training unreasonably. The question, however, is: What is your heart doing? If you become breathless on moderate exertion, that means, "Let up!"

WATER ON KNEE.

R. O. writes:

1. What is meant by water on the knee?

2. What is synovitis?

1. Water on the knee or patellar bursitis [housemaid's knee] is the result of inflammation of the pad in front of the knee and is usually due to repeated pressure or an injury. Fluid collects in the bursa, producing an elastic swelling over the joint. Resting the limb is helpful.

2. Synovitis is inflammation of the membrane lining a joint. It is usually painful and occurs in acute rheumatism. It may accompany or follow an injury or any type of inflammation.

SHAKE-DOWNS

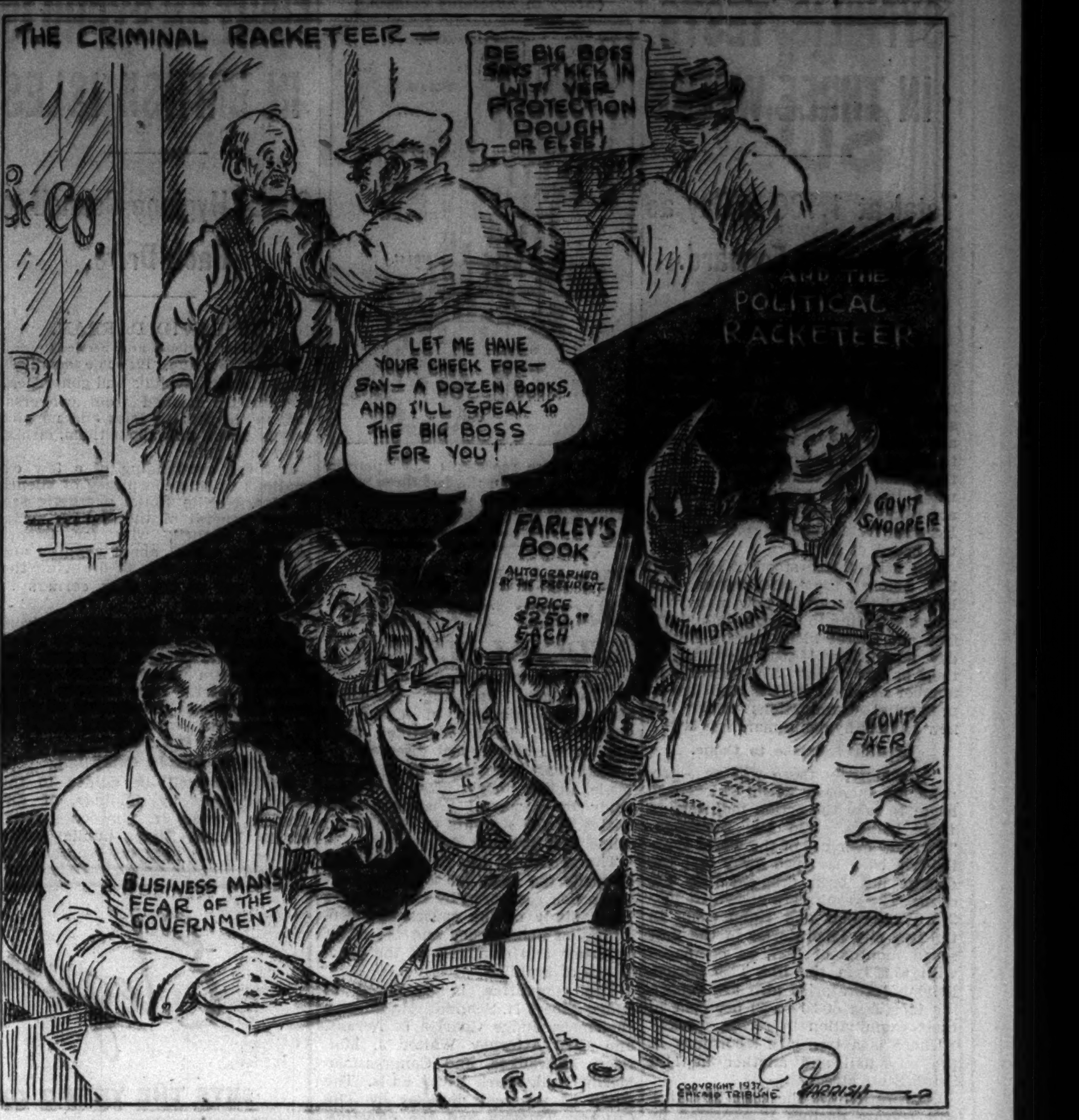

THE CRIME CLOCK

Chicago's record since Jan. 1

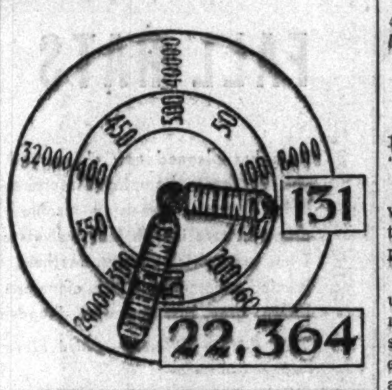

"Half of all the crimes in Cook county are committed by repeaters."
—The Chicago Crime Commission.

THE MASSACRE

Chicago's 1937 Trafic Toll

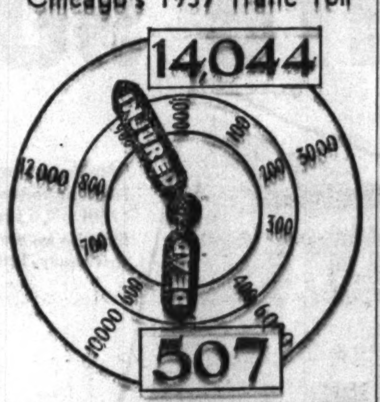

More than 98% of the city's automobile fatalities are of a nature physically impossible on an elevated highway.

FRIEND OF THE PEOPLE

Letters to this department must be signed with names and addresses of writers.

PROPERTY OWNERSHIP.

Chicago, Aug. 10.—[Legal Friend of the People.]—1. A was married; his wife died and the house which was jointly in their names was being transferred in court to his name. However, final transfer of same was set for September of this year. A became engaged to be married to B. Recently A was taken ill and died intestate in the hospital. During his illness he requested B to pick up a diamond stickpin from the jewelry shop where it was left for repairs and keep it for him until he got out. B did this, paying the repair bill personally, and she has the diamond stickpin in her possession at the present time. A has a mother, brother and two sisters alive who will no doubt share in his estate, and possibly, due to the situation described in the first paragraph above, the deceased wife's heirs might also share in it.

2. To whom should B surrender the diamond stickpin referred to? Also [3] how can B recover the charges paid on same?

4. At the present time the brother of A is demanding that it be turned over to him, he claiming that his mother has appointed him administrator of A's estate.

5. Would B be within her legal rights in refusing to accede to this request until formal filing of the estate in Probate court?

6. Or to whom should she turn it over?

7. Would B have any legal basis whatsoever for retaining the stickpin inasmuch as A told her to keep it for him until he asked her for it?

8. Where can we inquire to find out whether or not the case is being filed in court? J. M.

1. On the death of a joint tenant the property passes to the survivor without necessity for probate and to the exclusion of the heirs or devisees of the one who dies first. [33 Corpus Juris 908, 915.] The one-half that thus passes by survivorship is subject to inheritance tax.

2. To the administrator of A's estate.

3. Hold the pin until she has been reimbursed.

4. Administrator should be appointed by the court.

5. Yes.

6. See preceding answers.

7. We would not interpret this as a gift. But the question is close enough so that if the value is substantial it might be worth while to go over the exact wording and the surrounding circumstances in a personal interview with an attorney.

8. If by "the case" you mean the probate estate your inquiries should be directed to the clerk of the Probate court.

TRIBUNE LAW DEPARTMENT.

VOICE OF THE PEOPLE

Writers should confine themselves to 200 or 300 words. Give full names and addresses. No manuscripts can be returned. Address Voice of the People, The Tribune.

ASSESSOR CLARK SAYS IT WASN'T HE.

Chicago, Aug. 18.—Editorially, on Aug. 17, 1937, there appeared your article "Taxes Are Late Again."

Without a check of the recorded facts, which are available, doubt was cast upon the ability and will of my office to complete assessments on time.

The facts are these: Annually a schedule of completion dates is set up for both real estate and personal property assessments. This schedule gives consideration to past performances, and allows ample time for all offices involved to complete their work on time.

For the past year personal property final delivery was five days late and real estate was one day early.

On March 5, 1937, the following letter was sent to the board of appeals, copies of which were addressed to the county clerk and the county treasurer.

"We have delivered, as of today, two country townships for 1936 personal property assessments, and will deliver on a regular schedule from now on.

"The final 1936 personal property books will be delivered by April 10, giving ample time for completion by your honorable board, and delivery to the county clerk on or about May 1, 1937.

"The 1936 real estate assessment will be completed and delivered to the county clerk on May 1, 1937."

After board of appeals' revision orders were received by this office no township was held over three working days to complete their orders and return the books to them.

The 1937 schedule of completion dates will be available Sept. 1, 1937.

JOHN S. CLARK,
Assessor of Cook County.

THE CAB COMPANY'S INVESTMENT.

Chicago, Aug. 11.—Apropos the present demand for higher cab fares I would suggest that the council committee that has the matter in hand investigate the records of the Yellow Cab company to ascertain how much, if any, of its outstanding stock is "water." I distinctly remember that it declared one [and I think two] generous stock dividend some years ago, before the present owners bought control.

The public utility companies' books are examined by the state commerce commission and rates are based on actual investment. FRANK DURKIN.

NOTION COUNTER.

Chicago, Aug. 14.—Instead of elevated highways entailing condemnation proceedings, etc., let us have subways for pedestrians at all busy intersections. These could be started at once, taking the busiest intersections first.

FRANK J. MCINTYRE.

FROM THE OSTEOPATHS.

Chicago, Aug. 17.—Under the head "False Impressions," on Aug. 17, you published a letter from Arthur H. Nethercot in which your readers were still left to gather a completely erroneous conception of the status of osteopathic physicians in Illinois. In his first letter, published in THE TRIBUNE for Aug. 12, Mr. Nethercot said:

"Surely the only sensible and just attitude would be to set up a system under which the . . . practitioners . . . could be tested, approved, and licensed."

The law of Illinois has provided for the licensing of osteopathic physicians for the past thirty-eight years, but their licensing is in the hands of a board of M. D.'s, which is just as sensible as it would be to have the M. D.'s of Illinois examined and licensed by a board of osteopathic physicians.

Moreover, the law of Illinois does not now and never has permitted osteopathic physicians to practice as they are and have been taught in osteopathic colleges. In other words, although osteopathic physicians serve as health officers, although they have been licensed as athletic physicians, although they report to and are paid by insurance companies under the workmen's compensation act, although they issue certificates of health as required by our new hygienic marriage law, although they are trained in surgery and the other specialties, yet in their practice rights under a strict interpretation of the law they can practice only a restricted therapy just as they can in two other states—Mississippi and Maryland.

Unfortunately your correspondent had an utterly wrong conception of the situation when he listed osteopathic physicians with the unlicensed and evidently wholly unqualified people against whom the department of education and registration puts on its periodic drives. He was mistaken in believing that "a large proportion, if not the majority, of these . . . are not quacks and that their profession is a completely legitimate one." He said he believes this because he is "familiar with plenty of cases in which patients have been referred by the most reputable doctors to such people for treatment." Doubtless he was thinking of patients referred by reputable M. D.'s to reputable osteopathic physicians, and not to the unlicensed quacks about whom we have been reading recently.

In his second letter he said: "Osteopaths . . . may be licensed . . . under certain conditions." They may be licensed under the same conditions as M. D.'s—that is, that they be regularly graduated from recognized schools meeting the requirements of the law, and that they then pass the examination set by the board.

RAY G. HULBERT, D. O.,
Editor, American Osteopathic Association.

STALIN ALONE AT LAST

[Kladderadatsch, Berlin.]

Clearance Sale of SUMMER SUNDRIES

The Ideal Bag for the Beach

Monogrammed Beach Bag
Reduced from $1... 67c
Made of washable leatherette. Choice of colors. Waterproof lining.

For the HOT DAYS that are Still to Come

8 Inch Vidrio Electric Fan
Worth more than... 98c
Efficient, smooth running. Others to 5.95.

Aetna Tennis Racquet
For adults... 1.95
Genuine ash frames. Spiral gut stringing.

Men's Wool Swim Trunks
Choice of colors... 1.19
With built-in supporter. Closely knit, well tailored.

All-Metal Picnic Box
Swing handles... 69c
Keeps your picnic lunch fresh. Sturdily made.

Warneke, Jr. Fielder's Glove
Junior size... 89c
Made of genuine horsehide with laced palm.

Evr-Kleen Seat Pads
For your car... 69c
Keep cool and clean with these pads.

Good Quality Wash Cloths
6 for 17c
Generous size, with pastel colored borders.

18x36 Inch Bath Towels
3 for 33c
Fine quality for such a low price. Pastel borders.

Anti-Splash Bath Spray
Fits all faucets... 49c
Special guard. Keeps water from splashing.

Amazing New "Vest Pocket Twin" Bakelite Pocket Camera
Can take 16 pictures on any 8-exposure Vest Pocket Film!
Colorful bakelite case... 98c
Remarkably different! Takes perfect pictures with remarkable definition... in 1⅝ x 1¼ inch size. Takes 16 snaps on an ordinary 8-exposure 127 size film. Fixed focus; nothing to adjust. Handy, easy to carry; loads in daylight.

See every play of the All-Star Football Game
Binocular-Type Sport Glasses
Complete with carrying strap... 98c
Carry these powerful magnifying glasses with you to the All-Star Game... they'll aid your vision amazingly... see every detail, every play. Double concave lenses; fast turning center adjustment; adjusts to width of eyes.

At Our FOUNTAIN

"Treat of the Week"
WILSON "Tender-Made Ham" Baked Ham Sandwich
with a delicious Malted Milk
Both for... 35c

Special! 10 oz. Glass Sun-Rayed TOMATO JUICE
A healthful and refreshing treat... Large 10-ounce glass that really satisfies. 10c

A favorite all year around!
PABST BEER
(Packed at the brewery)
Family Pkg. 1-4 Gal... 23c 2 for 45c
Cans-Steinies 12-oz size... 2 for 25c 13c each

FRESH CIGARS

Tri-Seal GARCIA GRANDE CIGARS
5 for 23c
The new "Tri-Seal" wrapper brings this famous cigar to you with all the "factory-freshness," mellowness and mildness "sealed right in."

TOBACCOS

Velvet, lb.	72c
Granger, lb.	69c
Half & Half, lb.	69c
Prince Albert, lb.	72c
Raleigh, lb.	73c
Union Leader, 14-oz.	59c

5c CIGARS
Idolita, Muriel, Tom Moore or Chas. Denby
Box of 50 1.98

4 PROBAK JR. RAZOR BLADES
With Purchase of 3 CREMO CIGARS
20c Value. All for... 15c

DuBARRY Rose Cream Mask
A quick beauty "pick-up"... Special THIS WEEK $1

Autostrop Razor
With 6 Blades and Leather Strop
All for... 89c

Big Kernel
Kaspsner's Bird Seed 21c

NEW HAY FEVER DISCOVERY
GIVES QUICK RELIEF NEW DIRECT WAY OR YOUR MONEY BACK
ITCHING, sneezing and feverishness go with amazing quickness, say thousands who have tested this new internal treatment. Your money will be refunded by the maker if you do not get relief within 48 hours.
HISTEEN 89c

Beautifies drab, dull hair!
MAREE OIL BLEACH
Bleaches EVENLY... 69c
Rich, foamy lather cleanses and adds beneficial oil and bleaches without streaking.

New Size Package
CHEMM HEALTH FOOD
14-oz. package... 49c
Rich, refreshing and nourishing. Teeming with important vitamins.

For Modern Women!
TAMPAX Sanitary Protectors
Package of 10... 33c
This modern sanitary napkin brings wonderful comfort and protection.

Vacation Special!
DR. WEST Waterproof TOOTH BRUSH
In glass case... 50c
With Rubber Cap

Walgreen DRUG STORES

FRIDAY AND SATURDAY
At Chicago, Aurora, Benton Harbor, Blue Island, Chicago Heights, Cicero, Des Plaines, Downers Grove, Evanston, Elmhurst, East Chicago, Elgin, Hammond, Harvey, Highland Park, Hinsdale, Hubbard Woods, Kankakee, Lake Forest, La Grange, Oak Park, Wilmette, Winnetka and Wheaton Stores.
Right Reserved to Limit Quantities

SENSATIONAL!
Combination Skillet, Dutch Oven and CHICKEN FRYER
A real $2 value 79c On Our Plan
Full family size! Fries a whole chicken at once! Self basting cover assures tender meat. Comfortable non-twist handle.
Ask clerk for details!

SALE of DRUGS and COSMETICS

NEW!—"FLEXIES"
Feather Edge RAZOR BLADES
25 for 39c
New wafer thin blades of Swedish steel. Fit any double-edge razor.

5 STAR SPECIALS

NEET Depilatory 29c
60c size Tube... (Limit 1)

FLIT LIQUID 27c
Full Pint... (Limit 2)

BELL-ANS 39c
75c size Tablets... (Limit 1)

SCOT 3 for 19c
Toilet Tissues... (Limit 3)

CAL-ASPIRIN 12c
Tablets, 25c size... (Limit 2)

HOME REMEDIES

Yeast Foam Tablets
50c Size... 26c

Dr. Scholl's Zino Pads	33c
20c Twenty Mule Borax, 1 lb.	18c
Neo-Synephen Jelly, tube	50c
J. D. Granules, 16 oz.	1.89
55c Lysol Disinfectant, 7 oz.	45c
Yeast & Iron Tablets, 250's	63c
50c Cuticura Ointment	39c

BEAUTIFUL HAIR

Mulsified Shampoo
50c Size... 26c

50c Fitch Ideal Hair Tonic	45c
50c Hennafoam Shampoo	39c
1.00 Kreml Hair Tonic	79c
1.00 Blondex Shampoo	59c
25c Colorinse	23c
Lemon Castile Shampoo, 6 oz	33c
Liquid Brilliantine, 2 oz.	25c
Lustex Hair Dressing, 4 oz.	45c

FOR HAY FEVER

Anetrin for Hay Fever
Sure relief... 98c
Shrinks congested membranes; opens nasal passages.

1.00 Estivin	79c
50c Rel Jelly	39c
30c Kondon's Jelly	24c
Keller's Ephedrine Inhalant	79c
Ephedrine Sulphate, ¾ gr. 40's	89c
60c Benzedrine Inhaler	53c
25c Mistol Drops	19c
Benzedrine Solution, 1 oz.	69c

DENTAL NEEDS

FREE! 25c Pro-phy-lac-tic Tooth Powder with purchase of 50c Tooth Brush... 49c

25c Dr. West Tooth Paste	3 for 50c
Fletcher's Mouth Wash, pt.	49c
40c Listerine Tooth Powder	33c
50c Pepsodent Antiseptic	39c
Orlis Dental Perborate, 5 oz.	39c
40c Squibb's Tooth Paste	33c
50c Calex Tooth Powder	39c
40c Bost Tooth Paste with Tefra Refill	33c

SHAVING NEEDS

Gillette Set—Razor with 10 Blue Blades
All for... 59c

50c Barbasol Shaving Cream	34c
35c Koolox Shaving Cream	26c
Gem Blades, single edge, 5's	23c
Fragrant Vegetal, 6 oz.	59c
Beau-Doux Shaving Cr., lge.	29c
Styptic Pencil (glass)	2 for 15c
Gillette Blue Blades, 5's	25c
Yardley's Shaving Bowl	1.00

YOU NEED NEVER BE BALD
Use PRO-KER Hair Milk
60c size 49c

1.00 size SODIPHENE Antiseptic
Pint 79c
Relieves rashes, skin irritations, insect bites. Not greasy or messy to use.

Relieve Sunburn with SKOL
The Swedish Antiseptic
2-oz. size 50c

SALE OF SOAPS

Facial Soaps			Laundry Soaps		
Woodbury's 10c bar	12 for	90c	P. & G. Giant bars	4 for	14c
Palsiays Complexion	4 for	18c	Fels Naptha Soap	3 for	12c
Gardenia Oatmeal	6 for	45c	10c American Family Flakes	3 for	22c
Lifebuoy Soap	2 for	11c	American Family Soap	5 for	23c
Sayman's 10c bar	3 for	19c	10c Ivory Flakes	3 for	25c
10c Colgate's Cashmere Bouquet	3 for	25c	Lux Flakes 10c size	4 for	35c

POPULAR LAXATIVES

Russian Mineral Oil
Full Pint... 17c
Gentle, soothing lubricant. Non-habit forming.

Squibb's Mineral Oil, qt.	89c
75c Alophen Pills	49c
1.00 Adlerika	69c
25c Feen-a-mint Gum	19c
50c Innerclean	41c
25c Eno Effervescent Salts	23c
25c Quickies—Choc. Laxatives	17c
25c Phillips' Milk of Magnesia	18c

POWDERS AND TALCS

FREE! Trial size L'ADONNA Face Powder with purchase of any L'ADONNA Toiletrie

50c J & J Baby Powder	39c
Bathasweet, 9 oz.	43c
Leon Laraine Beauty Meal	75c
25c Mavis Talc	19c
April Showers Dusting Powder	79c
Djer-Kiss Jumbo Talc	49c
Gardenia Dusting Powder	29c
50c Woodbury Face Powder	39c

WHITE SHOE CLEANERS

Free! White Shoe Laces with Success White Shoe Cleaner
Both for... 12c

25c No-Rub Wh. Shoe Cleaner	19c
Riteway White Shoe Cleaner	19c
25c Griffin Allwite Cleaner	17c
25c Shu-Milk	23c
25c Shinola Cleaner	21c
25c Energine Cleaner	19c
25c Carbona Cleaner	19c
25c Sunshine Cleaner	19c

SUMMER NEEDS!

Roberts Mosquito Cream
Large jar... 50c
A fragrant, greaseless cream that actually prevents mosquito bites.

Kleenex Tissues, 200's	2 for 25c
Tidy Arctic Cream	35c
50c Campana Dreskin	31c
50c Dew Deodorant	34c
1.00 De Miracle Depilatory	61c
50c Stillman's Freckle Cream	29c
35c Cutex Preparation	31c
Amelita Vitamin "D" Face Cream	1.00

SPECIAL SAVINGS!

FREE! 25c LISTERINE Tooth Powder with 50c Lavoris
Both for 37c

50c Nujol Mineral Oil, 8 oz.	29c
Fly-Tex for flies, pt.	49c
1.00 Larvex for moths	79c
10c Sterno Canned Heat	3 for 23c
Anti-Colic Nipples	3 for 15c
Perfection Tissues, 220's	2 for 19c
60c Page's Inhalers	49c
Hydrogen Peroxide, 4 oz.	7c

H. H. AYER'S Beauty Box
7-piece set. Reduced to 50c
New low price for this complete beauty treatment.

EYE-GENE Soothes tired eyes
60c size... 49c
Clears red, bloodshot eyes due to fatigue, exposure, late hours.

CRAZY WATER CRYSTALS
1.00 Size 89c
Our stocks are always FRESH.

"Certain-Safe" MODESS
Box of 12 19c

WPA'S BOOK ON MASSACHUSETTS STIRS STATE IRE

Limns Sacco-Vanzetti as Persecution Victims.

Boston, Mass., Aug. 19.—(AP)—Gov. Charles F. Hurley declared tonight he would ask that further printing of a Massachusetts guide book, prepared as a Works Progress Administration project, be held up pending a full review by the state librarian.

At the same time, as a mounting tide of criticism by state and municipal officials greeted the newly published 675 page illustrated work, State Librarian Dennis A. Dooley asserted:

"Publication of a book of this character waranted the appointment of an editorial board, or at least some state official, to approve the manuscript to prevent injection of propaganda."

Slayers Beat Tea Party.

Chief point of criticism was treatment of the famous case of Nicola Sacco and Bartolomeo Vanzetti, confessed radicals, who were executed in 1927 for murder. Dooley said he would recommend deletion of this section.

Their history drew 41 lines, compared with only nine for the Boston tea party.

"Sacco and Vanzetti," the guide said, "had become for a new generation the classic example of the administration of justice to members of unpopular political minorites. It is widely believed that, although legal forms were observed, the determining factor was the affiliation of the two men with an unpopular minority political group."

Judge Calls it Impertinent.

A Boston Municipal court judge, Leo P. Doherty, denounced the guide for what he termed "grossly impertinent and insinuating references to Massachusetts justice."

"I was shocked and astounded when I read the portions critical of Massachusetts justice and our courts," he said.

Trudging home with a copy of the book under his arm, Dooley said he would make his report tomorrow and would seek a conference with the editors and publishers.

From former Gov. Joseph B. Ely [D., Mass.] came the assertion that, "rhetorically" speaking, "they ought to take the books to Boston common, pile them in a heap, set a match and have a bonfire."

In the woolen textile city of Lawrence Mayor Walter A. Griffin refused to buy a copy because, he announced, of the description under the heading "Lawrence, Warp and Woof," which deals in part with the textile strike of 1912.

All Strike, No Peace.

Griffin said while the strike was recounted nothing was said "of the wonderful coöperation existing here that has made possible fine industrial conditions in recent years."

In defense of the book, Dr. Ray A. Billington, director of a federal writers' project, who will become assistant professor of history at Smith college in September, said the Sacco-Vanzetti statements "are moderate."

Dr. Billington explained mention of the case was "necessary for interpreting contemporary Massachusetts."

He added that approximately 300 writers aided in preparation of the work, which was approved before publication by the office of the national director, Henry G. Alsberg, in Washington.

A guide book for each of the other New England states is in preparation.

WPA ROLLS CUT IN HALF SINCE PEAK, HOPKINS REPORTS

[Chicago Tribune Press Service.]

Washington, D. C., Aug. 19.—[Special.]—Works Progress Administrator Harry Hopkins today declared that the WPA rolls have been cut in half in the last eighteen months through the increase of employment in private industry.

At his first press conference since last May, Hopkins said there are now 1,527,450 persons on the WPA rolls. At its peak the organization numbered 3,100,000 persons.

"The decline has been more voluntary than forced," Hopkins asserted. "The demand for relief is decreasing. As employment has been picking up in private industry workers have left the WPA for outside jobs."

Hopkins reported that 129,000 persons left the WPA in the last month. There were 1,656,533 persons on the rolls last July 17. In Illinois WPA rolls declined during the month from 115,287 to 111,509 persons.

BANDIT ROBS HOTEL 2D TIME.

A tall, thin robber, belived to be the man who robbed the Sheridan Beach hotel, 7301 Sheridan road, of $174 five weeks ago, entered the hotel again yesterday and forced Edward Holmes, the night clerk, to give him $29.80 from the cash drawer.

GOOD BUSINESS IN REAL ESTATE

It's good business when you buy real estate to know, in advance, as much about it as possible. Tribune real estate columns give you information you need to make a sound investment. Today, as for almost a quarter of a century, the Tribune prints more real estate want advertising than any other Chicago newspaper. During the first 7 months of this year, the Tribune printed 37% more real estate want advertising than in the same period of 1936.

Clash at Hearing

(Story in adjoining column.)

Frederic Burnham (left) and Ernest Ballard, attorneys for Inland Steel company, who charged yesterday that C. I. O. men are intimidating company witnesses by their presence at hearing under Wagner act.

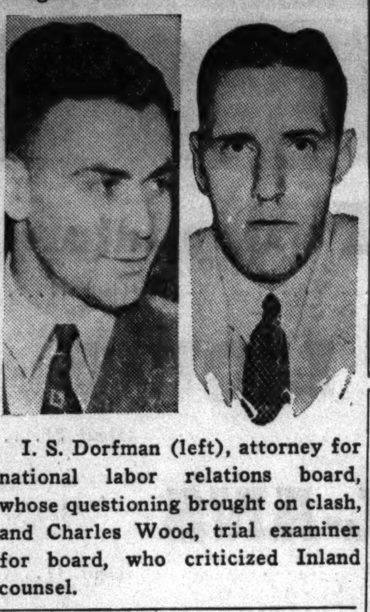

I. S. Dorfman (left), attorney for national labor relations board, whose questioning brought on clash, and Charles Wood, trial examiner for board, who criticized Inland counsel.

GRAIN ELEVATOR BURNS.

Logansport, Ind., Aug. 19.—[Special.]—The Farmers' Grain elevator at Walton, near here, was destroyed by fire today, the loss being placed at $40,000. Hundreds of bushels of oats and wheat were destroyed.

LAWYERS CLASH ON BIAS CHARGE IN LABOR HEARING

2d Fight Between Inland Counsel and Examiner.

For the second time yesterday in the fifty-three day long trial attorneys for the Inland Steel company clashed bitterly with Charles A. Wood, trial examiner for the National Labor Relations board, accusing him of bias in permitting only one side to be heard.

The board is hearing charges that the company violated the Wagner labor relations act by refusing to sign a written collective bargaining agreement with the Steel Workers' Organizing committee, an affiliate of the Committee for Industrial Organization. This was the basic issue of the recent steel strike.

Inland attorneys contend the Wagner act does not require a signed contract, and that the C. I. O. union does not represent a majority of the employés. Subpenas have been issued for 1,001 company employés to support the latter contention.

Objects to Questions.

When Arthur W. Kapshull, one of these witnesses and a committeeman for the Steel Workers' Independent union, was slow to respond to I. S. Dorfman, labor board attorney, who was questioning him about meetings of the independent union, Ernest Ballard, Inland counsel, objected to the type of questioning.

"It's not fair to ask such confidential questions about the workings of his union," Ballard declared, "with so many members of a rival [C. I. O.] sitting around."

"Let the record show," retorted Wood, as he rose and looked about the room, "that I see no C. I. O. buttons; that there are 20 or 25 men present who presumably are members of the independent union, and that there have been officials of the steel company present."

Accused of Putting on Show.

"We've kept count of the C. I. O. men here," objected Frederic Burnham, an Inland attorney. "I won't stand for this kind of treatment."

"Burnham's putting on a show," Dorfman interjected.

"I think so too," agreed Wood. "He's put on others. It has been obvious throughout the hearing that Burnham has been making false statements for the sake of the record. This is not the first time."

"That's a downright dirty insult," retorted Burnham. "I won't take it from you nor from anybody else. You've tried to degrade counsel for Inland from the beginning. The record will show that the examiner puts only one side into the rcord. I think the examiner grossly abused his privilege by calling any one a lier."

Questioning Is Continued.

Later in the hearing Wood permitted Ballard to read into the record his notations on the number of C. I. O. men in attendance on each of three days, and the questioning of Kapshull by Dorfman was continued.

On July 3, when Wood refused Inland permission to permit their court reporter to take notes, the three attorneys for the company walked out of the hearing.

RAILROADS LIST HIGH WAGES OF BROTHERHOODS

$45 a Week Average for Operating Employes.

Railroad management representatives declared in wage conferences with leaders of the five operating brotherhoods here yesterday that the average hourly wage paid to members of the unions today is higher than ever before, while operating revenues of the roads are one-third smaller than eight years ago.

The carriers' conference committee, representing the railroads, has been carrying on negotiations with 300 brotherhood leaders at 159 North State street for more than a week on the unions' request for a 20 per cent pay increase. A 20 per cent raise would add 116 million dollars to pay rolls for more than 250,000 members of the five train service brotherhoods—engineers, conductors, firemen, trainmen, and switchmen.

$2,343 Average Annual Wage.

H. A. Enochs, chairman of the management committee, placed data before the union chiefs showing that the average annual compensation for members of the brotherhoods was $2,343 in 1936, or about $45 a week. This was slightly below the 1929 peak average of $2,492, because of shorter working schedules imposed by the unions, according to Enochs.

The average straight time hourly wage paid in 1936 and in the first four months of 1937, according to the committee, was $1, compared with the previous peak of 98.2 cents an hour in 1931. In 1923 the average rate was 79.6 cents.

The highest paid group in 1936, according to the committee's data, were local freight engineers, who received average annual compensation of $3,713, or better than $71 a week.

Passenger Pay Is Lower.

Passenger engineers received an average of $3,384 and passenger conductors $3,108.

The committee submitted records to show that the 1936 gross operating revenues of sixteen roads with which members of the committee are directly connected were 34 per cent under those of 1929.

The 1936 gross operating revenues of the roads were shown as $1,980,863,311, or $1,024,676,705 under the comparable figure of $3,005,540,016 in 1929. The committee asserted that the present wages of the train service employés has a 13 per cent greater purchasing power than did the 1929 pay.

STRENGTHENS RUMORS DUKE OF WINDSOR MAY BUY HOME IN VIRGINIA

Warrenton, Va., Aug. 19.—(AP)—Unconfirmed rumors that the duke of Windsor might buy the 1,200 acre North Wales club here for a Virginia home gained strength today with the statement of Club President Robert C. Winmill that "somebody has been nosing around lately with offers for the place."

"It might be the duke of Windsor or it might be anybody," he said, declaring that he did not know the name of the prospective buyer and could not reveal the name of the agent.

Reports that the former King Edward VIII. of Great Britain might come to live in either Maryland or Virginia were first discussed here when he left the throne in order to marry Mrs. Wallis Warfield [Simpson]. The duke and duchess have made no statement of intention to live in the United States.

ENTERTAINMENT
IN AIR COOLED COMFORT
GOOD FOOD
NO COVER CHARGE
ORIGINAL HEIDELBERG OCTET
ARMAND BUISSERET
MITZI BAUER
AND HER RATHSKELLER BAND
Visit the New RIALTO ROOM
Eitel's OLD HEIDELBERG
RANDOLPH NEAR STATE

If You Want To
LOSE UGLY FAT
7 POUNDS A MONTH
Without suffering a hungry moment—
TRY THIS AMAZING WAY

TODAY, an amazing, new reducing method is sweeping the country. A method which offers at last, a way to take off ugly fat without suffering a hungry moment—and without taking strenuous exercises or drugs. A method which increases physical and mental energy as excess weight disappears.

Under the direction of the eminent Dr. Damrau of New York, a number of people who were gaining at the rate of 1⅝ pounds a month, followed this remarkable method. And the average loss registered was 7 pounds per person in a single month. Consider that carefully.

This Is All You Do

This sensational reducing method simply calls for this: Mix ¾ of a glass of Welch's Grape Juice, with ¼ of a glass of water, and *drink before each meal—and at bedtime.* Then eat sensibly, and this is what happens.

First, Welch's Grape Juice satisfies your craving for rich, sweet foods. You have less desire to over-eat fattening foods—yet you do feel comfortably satisfied.

Second, the grape sugar in Welch's is quickly burned up—producing vital energy. And, most important, helps nature to consume excess fat.

Third, the juice has an alkalizing effect on the system which any doctor will tell you is highly beneficial.

This is why weight is not only lost naturally and safely—often at the rate of 7 pounds a month, or more—but why you feel so much better and stronger as your ugly fat disappears.

Only One Thing to Watch

In following this proved, SAFE way to lose ugly fat—eat sensibly—and be sure to use Welch's pure, aged, unadulterated full-strength grape juice. Made from the finest grapes grown. No water added; no artificial coloring. Good Housekeeping approved. Insist upon the genuine Welch's Grape Juice for the results you want.

WELCH GRAPE JUICE CO., WESTFIELD, N. Y.

Irene Rich, over 40, weighs the same as she did at 16. She says, "Eat sensibly — Drink Welch's Grape Juice."

WATCH YOUR HUSBAND'S WEIGHT

Insurance Companies warn about the dangers of overweight. For they have definitely proved that overweight places too much of a load on the heart, is often associated with such diseases as diabetes and kidney trouble—and shortens the normal span of life. Don't allow your husband to become overweight. Suggest this amazingly easy, pleasant, safe Welch way to reduce.

IRENE RICH RADIO DRAMAS every Sunday night over N B C Blue Network. See your paper for the time and station.

Welch GRAPE JUICE

PROBLEMS MADE EASY

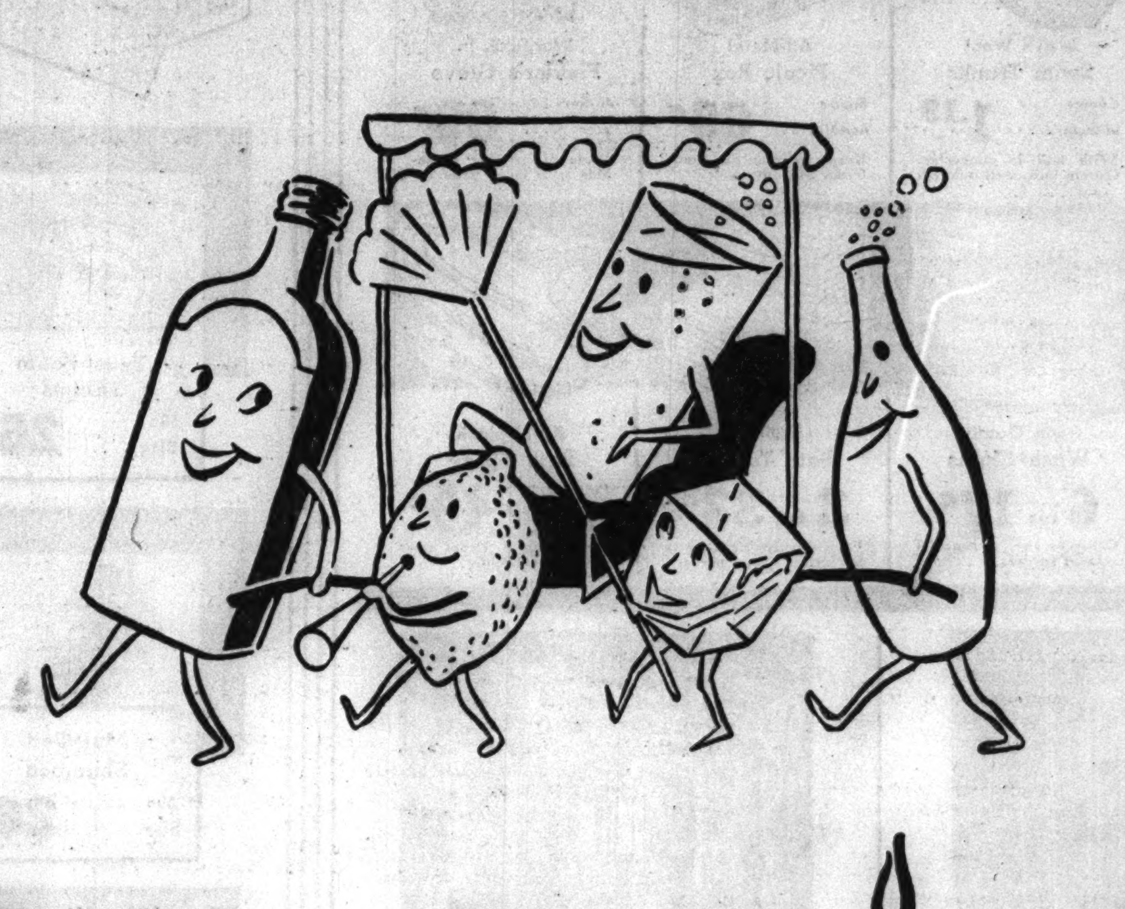

Does it mix?

It is a **mixing** gin, we think, when you neither **smell** nor **taste** it in the finished drink

THE REAL AMERICAN MIXER
90 PROOF
4/5 Quart

THE TOM COLLINS *is king of cooling drinks—but only when gin, lemon, ice and soda keep in perfect step. There should be no heavy gin smell or gin taste in the smooth finished drink.*

Mixed drinks are an American idea. To meet the American taste for smooth mixed drinks, Fleischmann's Gin is distilled especially for *mixing*—from American grain.

Fleischmann's is the original American gin, established 1870. Our secret formula makes it the real American Mixer. Buy a bottle. And when you order a Tom Collins, say: "Make it with Fleischmann's." (Copr., 1937, by The Fleischmann Distilling Corp., Peekskill, N.Y.)

Also Fleischmann's Sloe Gin, 65 Proof

CHAS. A. STEVENS & CO.
STATE STREET CHICAGO

8.95

TIARA BERET

OF ANTELOPE, CROWNS YOU WITH SMARTNESS!

The original of this hat was designed for a very popular movie star! It's glamorous and flattering in rust, green, wine, red, Royal blue, black, brown, Kelly green.

MILLINERY..........FIFTH FLOOR

CHAS. A. STEVENS & CO.
STATE STREET CHICAGO

35.00

FRINGE

SWINGING AND SWAYING ON A PERFECT BLACK DRESS!

Haven't you been longing for a dress that will make your friends gasp, "WHERE did you get it?" Here it is, an elegant afternoon-tea, go-to-dinner, the-center-of-admiration-wherever-it-goes, dress! Rows and rows of short swishy fringe top a slim skirt. Clips at the neck. Black only. Sizes 10-18.

DRESS SALON—4TH FLOOR

$5.85 Lowest One Way Coach Fare to

CLEVELAND

$9.05 Buffalo $16.20 New York

Slightly higher in Pullmans
AIR-CONDITIONED EQUIPMENT
NATIONAL AIR RACES, CLEVELAND, SEPT. 3-6

3 Day Vacation

To NIAGARA FALLS

$25 Round Trip All-Expense September 4

Call WABASH 2780

NICKEL PLATE ROAD

Subscribe for the Tribune

AUTO MORONS FACE TESTS IN SAFETY CLINIC

Try New Weapon Against Dangerous Drivers.

Reckless drivers arrested in Chicago streets will be required to take mental tests to determine their fitness to sit behind the wheel of an automobile. This announcement was made yesterday by Judge J. M. Braude of the Municipal court, who said a safety laboratory to make such tests would be established within the next six weeks as part of the court's psychopathic clinic.

Motorists sent to the laboratory from the Safety and Trafic courts will be subjected to a series of tests. A machine will determine their muscular reaction speed—whether or not they can cope with ordinary emergencies of trafic. Another test will show if they are intoxicated, either in the legal or physiological sense of the word.

Will Bare Hidden Traits.

Psychiatrists will examine them to detect emotional instability, the personality defect which makes adults give way to unreasoning fits of anger over trifles, causes them to take reckless chances, and to behave in the showoff manner of a child.

Announcement of the new laboratory follows the first court action taken against a motorist because he was shown to be emotionally unstable. It was disclosed yesterday that this motorist, a WPA worker earning $94 a month, used an assumed name and gave a false address both in obtaining a state automobile license and in the court proceedings.

Likely to Reopen Case.

Informed of this falsification, Judge Braude said the case was a prime example of the need for a drivers' license law which would keep such a driver off the streets. The judge was in Springfield yesterday attending a Democratic party meeting, but he indicated the case would be reopened in the light of the discovery that he sentenced a man under a false name.

The man appeared before Judge Braude in Trafic court on Wednesday, charged with driving 77 miles an hour in the outer drive on July 8. When arrested by Park Policeman Ben Redmond he gave his name as Roscoe Chandler, 32 years old, 3133 Wentworth avenue, and displayed a license card bearing that name.

Eludes New Police Chase.

Then he failed to appear in court. Warant officers could not find him at the Wentworth avenue address. Several days later Policeman Redmond saw him again speeding in the outer drive and chased him to 39th street and Cottage Grove avenue, avenue, where he abandoned his car and fled on foot.

Police found him soon afterward in the park district power house at 5818 Cottage Grove avenue, where he is employed as a WPA draftsman under the name of Alvin Hallam, 2226 Calumet avenue. Taken to the Pekin Inn police station, he again gave the name Chandler, and he posed as Chandler when Judge Braude sent him to the Municipal court behavior clinic for examination by Dr. David Rotman.

Believes He Has Drag.

Dr. Rotman said his tests showed the man to have a perverse personality; he believes he has a powerful drag, or influence with the authorities which permits him to do as he pleases.

"He believes," the psychiatrist said, "that if he wants to go seventy miles an hour he should be permitted to do so."

Dr. Rotman sent Hallam [Chandler] back to Judge Braude's court with a report that he is emotionally unstable. The judge ordered him to stop driving an automobile until next Feb. 24 on penalty of paying a $100 fine for speeding.

Last night Hallam was said to be absent at the Calumet avenue address, a rooming house, but the landlady, Mrs. Thomas Conroy, said he had lived there for three years with his wife and that he receives all his mail under the name Hallam. His roadster was parked across the street. Neighbors said Hallam frequently expressed radical and unconventional ideas.

STREET TRAGEDY

(Story in adjoining column.)

Mrs. Luther Fincher, whose 4 year old son was killed by auto that jumped curb, at inquest yesterday.

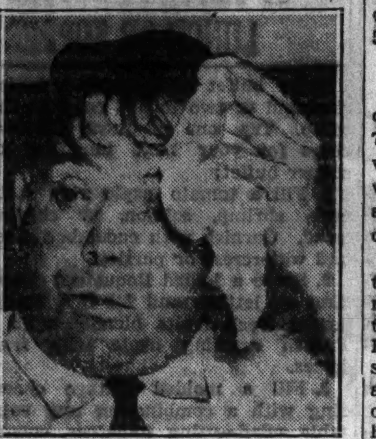

[TRIBUNE Photos.]

John Maloney, driver of the car, ordered held to the grand jury.

MOTORIST HELD TO GRAND JURY IN BOY'S DEATH

Pumping Station Engineer Accused of Manslaughter

John Maloney, 43 years old, 3144 West 38th street, a stationary engineer employed by the city at the Mayfair pumping station, 4850 Wilson avenue, was ordered held to the grand jury on a manslaughter charge yesterday by the coroner's jury investigating the death of Frederick Fincher, 4 years old.

The child was fatally hurt Wednesday evening when Maloney's car struck him after bouncing over the curb near the child's home at 3134 5th avenue.

Two Others Escape Death.

The boy's mother, Mrs. Luther Fincher, 27 years old, and a sister, Betty, 7 years old, narrowly escaped injury when Maloney's car, careening and without lights, climbed the curbing after striking another car and crushed the boy against a building.

Witnesses said that Maloney drove through a stop signal at Kedzie avenue shortly before the accident, and that he was speeding without lights. Harry McInnes, 958 North Honore street, a shipping clerk who saw the accident, said that he smelled liquor on Maloney's breath and that the latter was unsteady on his feet after the accident. Maloney refused to testify, standing on his constitutional rights.

Auto Hits Safety Island.

Adelord Ballanger, 40 years old, 7732 South Shore drive, was seriously injured early yesterday when his automobile crashed into a safety island at Oakwood boulevard and the Outer drive. The Hyde Park police said that Ballanger apparently lost control of his car because of the heavy trafic.

Dennis O'Keefe, 23 years old, 10430 Hoxie avenue, who was injured on Aug. 16 when an automobile in which he was riding crashed into a trolley pole at Commercial avenue near 103d street, died yesterday in the South Chicago hospital. Roman Marks, 22 years old, driver of the car, is still confined to the hospital by his injuries.

Struck by Auto; Dies.

Antonio Veneziano, 71 years old, 11615 South Michigan avenue, died last night in the Roseland Community hospital, soon after he was struck by an automobile while crossing the street in front of his home. Kensington police held the driver, Ray Wieck, 26, 1814 West 119th street.

Morris Fowler, 26 years old, of Waverly, Ia., was slightly injured last evening when his large transport truck left the highway in Roosevelt road, two miles east of Glen Ellyn, and went into a ditch. The truck was loaded with nine tons of chicken feed.

Up to 4 p. m., yesterday 654 persons had been killed in automobile accidents in Cook county since Jan. 1. Of these 507 were killed in Chicago, where 14,044 were injured.

4 WOMEN AND 2 MEN NAMED IN 24 BURGLARY CASES

(Picture on back page.)

Twenty-four charges of burglary and thirty-three of receiving stolen property were placed last night against four women and two men who have been rounded up as a burglary gang by New City police.

Those booked and the charges against them were Mrs. Petronea Pocius, 40 years old, nine charges of receiving stolen property; Miss Jeane Pocius, 18, her daughter, four of burglary and six of receiving; Miss Ann Pocius, 19, another daughter, two of receiving; Walter Pocius, 21, her son, ten of burglary and six of receiving; Mrs. Ann Pocius, 19, Walter's wife, one of burglary and ten of receiving, and John Schomer, 38, nine of burglary. They will be arraigned in the Felony court today.

Three other women and four men seized for questioning during the investigation were booked for disorderly conduct. They were Mrs. Patricia Pocius, 44 years old, 1830 South Peoria street, who says she is no relation to the other Pociuses; Miss Laurice Borchians, 23, of Joliet; Miss Eva Janul, 19, 2202 Cermak road; Stanley Gerchus, 19, 1733 Des Plaines street; Vincent Ziba, 20, 2222 23d place; Edward Baranski, 22, of Rockdale, Ill., and Bruno Jusas, 23, 2223 23d place.

DRIVING RIGHTS OF 6 MOTORISTS LOST FOR A YEAR

Six motorists were deprived of the right to drive their cars for one year and five of them were given jail sentences ranging from three to sixty days by Judge Francis Borrelli in the Safety court yesterday.

The most severe penalty was imposed on Edwin Seather, 27 years old, 3331 North Springfield avenue, who was sent to the Bridewell for 60 days for reckless driving.

Thirty day sentences were meted out to William O'Boyle, 34 years old, 4218 South Talman avenue; Edward Kregesinsky, 28, 2939 Quinn street; and Ned Wayda, 33, 5639 Sunnyside avenue. Charles Sley, 51, 2547 New England avenue, was sent to the Bridewell for three days.

The sixth trafic offender, Paul Mihaleje, 25, of 1526 South Central Park avenue, received no penalty except the year's suspension of his right to drive.

TRUCK CONCERNS CUT ACCIDENTS IN CHICAGO AREA

The accident frequency rate among truck and fleet operators participating in the safety contest sponsored by the greater Chicago safety council has shown a substantial drop for the seventh consecutive year, according to figures made public yesterday by George Traver, manager of the council.

The report, which covers the period July 1, 1936, to June 30, 1937, shows that there was established a rate of 39 accidents per million vehicle miles operated, against 41.6 accidents per million vehicle miles during the preceding period.

In the twelve month period, 176 fleets, representing 10,992 vehicles, were operated just under 150 million miles. There were 5,856 accidents reported, or one accident per 25,580 miles traveled. There were 68 fleets operated without an accident.

Winners in the various classifications will be given awards at the annual fall meeting of the council at the Stevens hotel on Oct. 4.

GALESBURG, WITH 30,000, HAS FIRST 1937 AUTO DEATH

Galesburg, Ill., Aug. 19.—[Special.]—This safety minded city of 30,000 registered its first automobile fatality of the year today with the death of Mrs. Ida J. Coffman, 75 years old.

She was struck two weeks ago by a passing automobile as she walked around the back of a taxicab from which she had alighted across the street from her home. Her advanced age was an unfavorable factor in her fight for recovery from a broken hip.

The scarcity of fatalities and the relatively small number of injuries from automobile accidents in Galesburg is attributed to the strong safety drive begun here about the first of the year.

The city's first safety council was organized and a trafic court was established. Justice of the peace alternate every month in presiding over the court. About 200 persons a month are lectured and fined, usually $1, for trafic violations.

A city-wide survey of trafic conditions also was made late last year. As a result many new stop signs have been installed throughout the city. Councilmen are advocating the erection of still more signs.

TAX COMPROMISE ON ROSENBERG CLAIM ACCEPTED

The government yesterday accepted a compromise offer of $64,317 in settlement of an income tax claim of $219,701 against the estate of the late Moe Rosenberg, west side politician, who died three years ago while under indictment for evading income tax payments. Assistant United States District Attorney David L. Bazelon said the claim represented $172,311 in taxes for 1927, 1928, 1929, and 1930, and the balance in interest.

The Dexter $7 COMPLETE...

with examination and finest Toric lenses for near or far vision. These modern glasses give you the new Hi-Bow Temples. Four other styles complete at $7.

Examination Without Charge Until 9 P. M.

SCHULTE

17 W. Madison 133 W. Madison 136 N. State 139 S. State

Liggett's

THE REXALL DRUG STORES

ABC Sale

DRUGS — TOILETRIES

Save by Comparison

Friday and Saturday

We Reserve the Right to Limit Quantities

Angelus Lipstick	1.00 size	58c
Atophan Tab.	7½ gr. 20's	87c
Allonal Tab.	50's	2.29
Allen's Foot Ease	35c size	23c
Amer. Fam. Fl.	large. 2	39c
Alka-Seltzer	60c size	49c
Anusol Supp.	1.50 size	82c
Angostura Bitters	4 oz.	69c
Anacin Tab.	75c size	43c
Bo Car Ol	16 oz.	98c
Bayer's Asp.	100's	59c
Bonkora	1.00 size	59c
Bisodol	60c size	37c
Burma Shave	50c size	30c
Black Flag Liq.	50c size	37c
Blondex	1.00 size	59c
Bug-A-Boo	16 oz.	49c
Barbasol	25c size	17c
Chemm	14 oz.	49c
Calif. Syrup of Figs	60c	34c
Caldwell's Syr. of Pep.		36c
Corega Pd.	60c size	39c
Cuticura Oint.	60c size	39c
Canute Water	1.15 size	79c
Clapp's Baby Food	3 for	25c
Cystex	75c size	49c
Carter's Liver Pills	25c size	15c
Doan's Pills	75c size	43c
Danderine	1.00 size	69c
Dorin's Rouge	75c size	49c
DeWitt Pills	1.00 size	69c
Djer-Kiss Sachet	1.00 size	59c
Dreskin	60c size	31c
D. & R. Cream	60c size	36c
Devegen Tab.	25's	1.29
Digofoline Tab.	50's	93c
Ex-Lax	25c size	19c
Edwards' Olive Tab.	35c size	20c
Epsom Salts	5 lb.	19c
Edrolax	60c size	39c
Eno Salts	60c size	49c
Eagle Brand Cond. Milk		17c
Espey's Creams	50c size	39c
Energine	35c size	21c
Essence of Life Cr.	50c size	29c
Fasteeth	60c size	37c
Feen-a-mint	25c size	19c
Forhan's Th. Paste	50c size	38c
Father John's Med.	large	87c
Freezone	35c size	21c
Frostilla	50c size	34c
Flit	60c size	29c
Farr's Hair Restor.	1.25 size	97c
Fresh Deodorant	50c size	39c
Griffin Shoe Whitener		16c
Gypsy Sun Tan Cream		60c
Glycerine Supp.	12's. 2 for	27c
Glycothymoline	60c size	39c
Gude's Pepto Man.	1.25 size	95c
Goldman's Hair Res.	1.80 size	1.09
Glover's Mange	75c size	49c
Germania Tea	1.00 size	59c
Golden Glint	25c size	15c

Absorbine Jr.	1.25 Size	73c
Bell-ans Tablets	75c Size	39c
Castoria	40c Size	23c
Italian Balm	60c Size	37c
Kolorbak	1.50 Size	85c
Mar-O-Oil Shampoo	1.00 Size	47c
Pond's Cream	55c Size	29c

Bristle Goods Sale

HAIR BRUSHES, Prophylactic		49c
STRANZIT HAIR BRUSH		1.49
SHAVING BRUSHES		49c
BATH BRUSHES		59c
TOOTH BRUSHES	25c value	17c
HAND BRUSHES	Asst. 13c 2 for	25c
NAIL BRUSHES, Cell		17c
NAIL SCRUB ASSORTMENT		17c
PROPHYLACTIC Hair Brush	1.19 value	98c
PROPHYLACTIC Hair Brush	1.50 value	1.29
WINDSOR HAIR BRUSH		84c
PROPHYLACTIC Hair Brush	2.50 value	1.98
PROPHYLACTIC Hair Brush	3.50 value	2.98

Summer Toiletries

Bouquet Lentheric TWEED, MIRACLE GARDENIA, SHANGHAI	1.00
COTY TOILET WATERS	1.00
HUDNUT FLORAL TOILET WATERS	1.10
LANGLOIS COLOGNE	1.00

Adrienne Body Powder	75c	Quest Deodorant	31c
Yardley Lavender Water	1.10	Neet Depilatory	34c
Gypsy Sun Tan Oil	50c	Arrid Deodorant	39c
Yardley Body Powder	1.35	Cashmere Boq. Talc, 2 for	25c
Rexall Liq. Deodorant	29c	Pinaud's Lilac Veg.	97c

Hopper's Cream	1.00 size	59c
Hexin Tab.	25c size	14c
Herpicide	1.00 size	59c
Hydrogen Peroxide	16 oz.	13c
Horlick's Malt. Milk	1.00 size	68c
Hinkle Pills	100's	9c
Haarlem Oil Cap.	5 Min. 50's	49c
Hair Dye, Inecto	5.00 size	3.19
Ironized Yeast	1.00 size	55c
Lapactic Pills		28c
Lady Esther F. Pd.	55c size	32c
Lactogen	95c size	79c
Listerine Tooth Paste	2 for	37c
Lyon's Tooth Pd.	50c size	28c
Licorice Pd.	2 oz.	9c
Lilly Insulin	U 20 10cc	66c
Lilly Insulin	U 40 5 cc	66c
Lady Esther Cream	75c size	42c
Midol	50c size	29c
Molle	50c size	31c
Marchand's Hair Wash	Med.	47c
McCoy's C.L.O. Tab.	1.00 size	67c
Milk of Mag.	Qt.	39c
Mercurochrome Sol.	½ oz.	9c
Mulsified Shamp.	50c size	31c
Maybelline	75c size	59c
Medinal Tabs.	12's	49c
Phillips' Milk Mag.	50c size	28c
Petrolagar	1.25 size	89c
Pape's Diapepsin	25c size	19c
Pyramidon Tab.		18c
Packer's Sham.	50c size	23c
Psyllium Seed	Blk. 2½ lb.	79c
Phenobarbital	1½ gr. 100's	69c
Pepsodent Th. Paste	25c size	19c
Phanodorn Tabs.	10's	39c
Rubbing Alcohol	pt.	8c
Revelation Tooth Pd.	50c size	27c
Resinol Oint.	60c size	39c
Resinol Soap	30c size	20c
Rouge Incarnat	60c size	31c
Rubber Gloves	pr.	25c
Roxbury Water Bot.	2 qt.	43c
Russian Min. Oil	qt.	49c
Stuart's Dys. Tabs.	25c size	17c
Squibb's C.L.O.	1.00 size	79c
Squibb's Min. Oil	75c size	59c
Sayman's Soap	3 for	19c
Stork Castile Soap	3 for	29c
Soda Bicarbonate	lb. U.S.P.	9c
Soda Mint Tab.	100	9c
Seidlitz Powders	12's	14c
Saccharin Tabs.	½ gr. 1000	98c
Tangee Lipstick	1.00 size	62c
Tiz Foot Tab.	35c size	23c
Tyree's Pd.	Large size	63c
Talc, Charmona	lb.	21c
Tangee Rouge	85c size	49c
Toilet Tissues	6 rolls	25c
Tinc. Green Soap	U.S.P., Pt.	69c
Triple Bromide Eff. Tab.	25's	69c

PRO CURLER

Automatic Hair Curler. No Heat—No Electricity. Complete with 48 bob pins.................. 1.00

ENDURA

The Perfect Permanent Wave. Complete set.... 1.00

Dr Scholl's Zino-pads for CORNS 23¢ A BOX STANDARD WHITE

GEM MICROMATIC RAZOR Special 49c with 5 Gem Blades

COLGATE RAPID SHAVE CREAM DOUBLE SIZE 37¢

DON'T HAVE Hair LIKE Straw.

Summer sun and drying heat can't hurt hair beauty and loveliness if you shampoo with

ADMIRACION

Olive OIL Shampoo

75c half pint... 59c | 50c qtr. pint... 39c

Creamy—Chewey—Delicious

ASSORTED CELL. WRAP. CARAMELS

Vanilla, Coffee, Licorice, Chocolate Malt Milk, Rum and Butter or Vanilla Malted Milk.

STRAIGHT OR MIXED 24c Lb.

VITAMIN PROD.

ABBOTT OR PARKE-DAVIS

A-B-D Capsules	25's	89c
A-B-D Capsules	50's	1.59
A-B-D Capsules	100's	2.69
Haliver Oil Plain	10cc	43c
Haliver Oil Plain	50cc	1.49
Haliver Oil Plain, Caps.	50's	79c
Haliver Oil Plain, Caps.	100's	1.29
Haliver Oil Plain, Caps.	250's	2.59
Haliver Oil with Viosterol	5cc	74c
Haliver Oil with Viost.	50cc	4.49
Haliver Oil with Viosterol, Caps.	25's	89c
Haliver Oil with Viosterol, Caps.	50's	1.59

Hay Fever Relief

Ephedrine Sulphate	⅜ Gr. Caps. 40's	79c
Har-Ex	1.00 size	89c
Estivin		69c
Histeen		89c
Rel		39c
Kondon's Jelly	Small	27c
Swan Myer's Eph. Inhalant		79c
Hart Efedron Jelly		39c
Rinex	30's	89c
Mistol	65c size	37c
Felsol Powders	1.00 size	87c
Ephedrine Sulphate	¾ Gr. 40's	1.15
Schiffmann's Asthmador Cig.		49c

HAY FEVER SUFFERERS GET THE KLEENEX HABIT

200 FOR 13c

2 BOXES FOR 25c

TISSUE OF A HUNDRED USES

A Style Sensation! FRENCH ENAMEL FASHION WRIST WATCHES 1.95

KEEP YOUR HOME Safely CLEAN WITH CN

23c SMALL SIZE 45c MEDIUM SIZE

TABOO

A Vanishing Cream that Actually Stops Perspiration!

More effective than merely deodorizing... because, being underarm...

50c

Drene Shampoo 49c 79c

BLENDED AND PRICED "IN TUNE WITH THE TIMES"

SO-WE ALL GIVE A HAND TO OLD DRUM BRAND!

GOING TO BEAT THE BAND!

Today's taste is for a smooth savory blend—neither too sweet nor too "dry". Today's budgets call for a sensible price—neither too low nor too high. Old Drum Brand is "in tune with the times"!

Calvert's

OLD DRUM BRAND

BLENDED WHISKEY—90 PROOF—75% Grain Neutral Spirits

Copr. 1937 CALVERT DISTILLERS CORP., DISTILLERIES: RELAY, MD. AND LOUISVILLE, KY. EXECUTIVE OFFICES: CHRYSLER BLDG., N. Y. C.

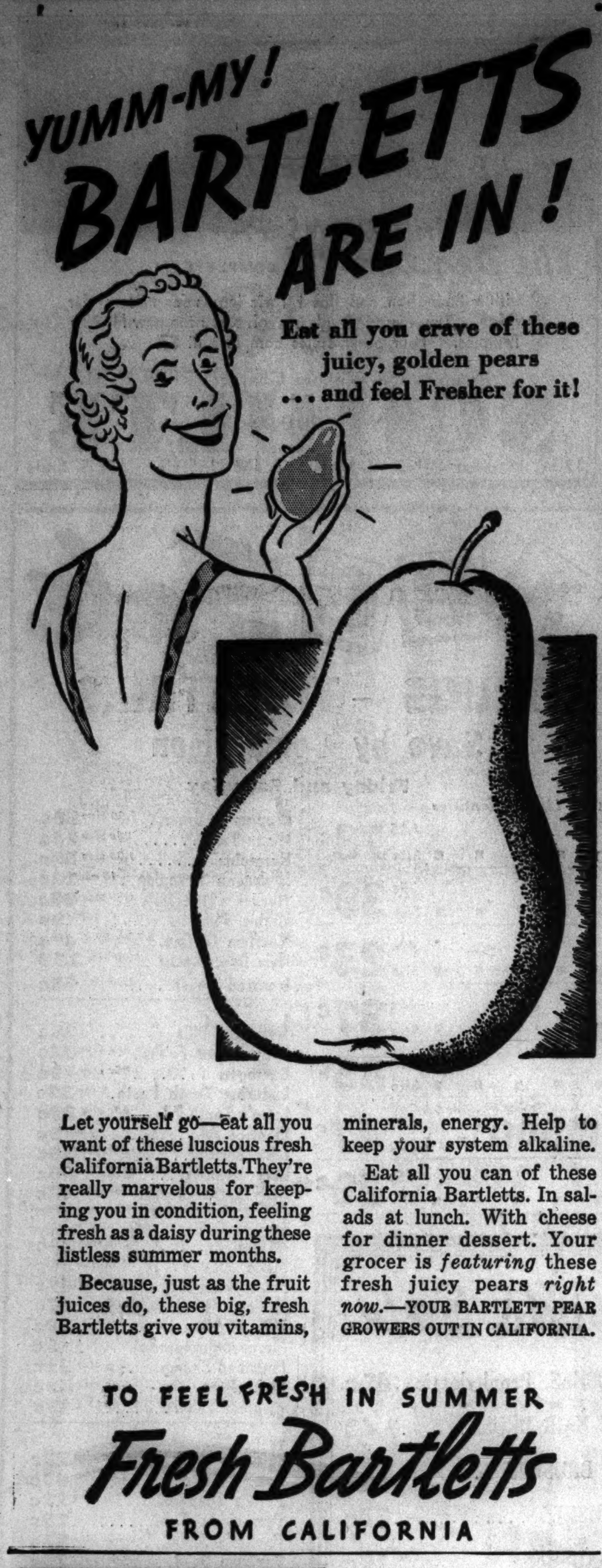

ADVERTISE IN THE CHICAGO TRIBUNE

400 VARIETIES OF CHEESE ON MARKET TODAY

European Countries Are Chief Producers.

"Entertaining with Cheese," a booklet containing a number of recipes for tasty dishes made with cheese, is on sale at the Tribune Public Service offices, 1 South Dearborn street and Tribune Tower, for 2 cents. By mail, 3 cents in stamps. Address mail requests to Mary Meade, Chicago Tribune.

BY MARY MEADE.

[Copyright: 1937: By The Chicago Tribune.]

Egyptian ladies in the long, long ago nibbled upon cheese rather than upon bonbons. They were sure that cheese had beautifying properties, and perhaps they were right. Beauty usually is associated with health, and cheese assuredly does possess health-giving properties.

There are more than 400 varieties of cheese available to those who relish this food. Cheese is produced all over the world, but chiefly in Europe where per capita consumption is large. The Swiss eats about 16 pounds of cheese a year, the German 10½ pounds, the Englishman 8½ pounds, and the American, only 4½ pounds, in comparison.

There are cheeses for every palate, from mild, soft cheeses, to harder, odoriferous, tangy ones. It would be impossible to list them all, but the principal types and varieties are described briefly here and in this space tomorrow. The two columns might be worth clipping as reference material for cheese lovers.

CHEESES.

BLEU: This name is applied to several kinds of hard rennet cheese made from cow's milk in imitation of Roquefort cheese. There is a mottled or veined appearance to this type of cheese. The origin is French.

BRICK: This is a semi-hard cheese with a rather elastic texture, a strong, sweetish taste and many small round holes. It is a rennet cheese made from whole cow's milk. The origin was probably German, but this cheese is made extensively in America, especially in southern Wisconsin.

BRIE: Brie is a soft rennet cheese made from cow's milk and has a pronounced flavor and odor. It resembles Camembert somewhat. Brie has been made in France for centuries, and was mentioned in historical documents before the time of Columbus. It is extensively manufactured in America.

CACCIO CAVALLO: The name means literally "horse cheese," one explanation being that the imprint of a horse's head was originally stamped upon each cheese as a trade-mark. Caccio cavallo is a hard Italian cheese made from whole or partly skimmed cow's milk and shaped like a beet root. It is manufactured to a small extent in this country, but the imported caccio cavallo is more highly esteemed. The cheese usually is grated for use.

CAMEMBERT: This is a soft rennet cheese made from cow's milk. It is purchased most often wrapped in tinfoil and packed in small wooden boxes. Camembert is covered with a moldy rind, under which the cheese is soft and creamy in consistency. The flavor is pronounced. Napoleon is thought to have named this cheese, which is highly prized as a great delicacy. Good quality Camembert is made in this country, though the origin is French.

CHEDDAR: A hard cheese, sharp and full flavored. The name was derived from the village of Cheddar in Somersetshire, England, where it was first made from cow's milk and rennet. This is one of the most popular cheeses made, and there are many types. Cheddar is manufactured extensively in the United States. It may be white or colored yellow to orange.

CHESHIRE: This is one of the oldest and most popular of English cheeses. It is a hard cheese, with a sharp flavor, made nowadays in a huge cylinder 15 inches in diameter and weighing from fifty to seventy pounds. It is colored a deep yellow. The name was derived from Chester county, England, where it is largely produced. Cheshire is a Cheddar type of cheese.

CREAM: Genuine cream cheese is made from rich sour cream or from sweet cream thickened with rennet. Many cream cheeses are made from a combination of cream and milk. This is a mild, rich, nutritious cheese which is not allowed to ripen. Freshness is essential to its flavor. Cream cheese, usually sold in three ounce packages, is one of the most popular of American table delicacies.

EDAM: This is a Dutch skim-milk cheese, made in cannonball shape, and is covered with a red rind. The texture is hard, the flavor is similar to that of Cheddar, but is slightly sweeter and more nutlike. The name is derived from the name of the Holland city, Edam, center of production.

EMMENTHALER: This is a hard rennet cheese with a mild, somewhat sweet flavor. It is characterized by large eyes or holes about the size of a penny and several inches apart. The cheese originated in the valley of Emmenthal, Switzerland, probably early in the 15th century. Swiss types of cheese of high quality are manufactured extensively in America, particularly in Wisconsin, New York, and Ohio.

[Continued in tomorrow's column.]

Mary Meade's Menus

Utilizing Today's Bargains

SATURDAY

BREAKFAST
Grapefruit Juice
Poached Eggs — Bacon Crisps
Raisin Toast
Coffee — Milk

LUNCH
Green Peppers Stuffed with Spanish Rice
Bran Muffins
Jelly
Orange Ice
Chocolate Filled Cookies
Tea — Milk

DINNER
Veal and Spaghetti Casserole
Corn on the Cob
Mixed Fruit Salad
Rolls
Coconut Cream Pie
Coffee

SUNDAY

BREAKFAST
Loganberry Juice
Eggs Baked in Tomato Nests
Cracked Wheat Toast
Marmalade
Coffee — Milk

DINNER
Chilled Grapejuice
Roast Shoulder of Lamb
Minted Pineapple Sauce
Browned Potatoes
Green Beans with Julienne Carrots
Tray of Assorted Relishes
Rolls
Cinnamon Aple Tarts a la Mode
Coffee

SUPPER
Jellied Cheese Ring
Filled with Fruit Salad
Assorted Sandwiches
Brownies
Iced Tea — Cocoa

PECTIN TESTS INSURE JELLY THAT WILL JELL

Make Success Sure for Inexperienced Cook.

Several methods can help an inexperienced cook to tell how much pectin fruit contains, as pectin is the substance that, combined with acid and sugar in the right proportions, makes jelly jell. These methods are: the jelly meter test, the test with alcohol, and the test with Epsom salts.

The methods are described as follows:

Jelly meter test: This test is made with a jelly meter, a small tube with gradations and other marks on the side. A tablespoon of the fruit juice extracted and strained, without squeezing, through a cloth according to a regular jelly recipe, is cooled to about room temperature.

Hold Finger Over Tube.

If the juice is too warm, it will flow through the tube too fast, and if too cool it will flow too slowly. Hold the finger over the small end of the tube [marked bottom] and pour in the juice until the jelly meter is filled. Remove the finger and allow the juice to flow or drip for exactly one minute, at which time replace the finger and read the figures on the line nearest the level of the juice remaining in the tube. These figures show the amount of sugar to add for each cup of juice.

If the juice flows below the line marked one-half cup, more pectin needs to be added to make a good jelly. If necessary to add more pectin add ¼ cup commercial fruit pectin, stir it in thoroughly and repeat the jelly meter test. This method shows when enough pectin has been added to make a tender but firm jelly.

Alcohol Test Method.

Fruit for jam can be tested in the same way as the juice. If this goes below the one-half cup mark, add 2 tablespoons bottled pectin for each cup cooked fruit.

Test with alcohol: To one tablespoon cooked juice add 1 teaspoon denatured alcohol [poisonous], 95 per cent strength, and gently shake. If a solid mass results, a large amount of pectin is present. If the pectin collects in small woolly like particles, not enough is present to make good jelly. If this is true, add commercial pectin acording to directions on the bottle.

Epsom Salts Test.

Test with Epsom salts: Stir together one tablespoon cooked fruit juice, one teaspoon sugar, and one-half tablespoon Epsom salts until the salts have been dissolved. Let the mixture stand for 20 minutes. If it has then formed a solid mass, the juice contains enough pectin to make a satisfactory jelly.

RING MOLD ADDS DASH OF COLCR TO BUFFET LUNCH OR SUPPER

Every buffet table needs a jellied ringmold or two to add color to the setup. Try one of these effective rings for your next luncheon or supper buffet:

1. Fill a tomato aspic ring with crab, shrimp, salmon, or chicken salad. Garnish with cucumber slices and watercress or parsley.

2. Serve a jellied Roquefort cheese ring on lettuce and fill it with assorted fresh fruits blended with a French dressing made with fruit juices.

3. Fill a molded cottage cheese ring with a combination raw vegetable salad—using tomatoes, cucumbers, radishes, green pepper, and French dressing.

4. Center a molded veal ring with potato salad to which green pepper and pimiento have been added. Surround the ring with hard cooked egg slices lightly sprinkled with paprika.

5 Pile cottage cheese mixed with chives into the center of a jellied vegetable ring, using shaved cabbage, carrots, green pepper, celery, and pimiento. Serve with mayonnaise.

HERE ARE FIVE WAYS TO STUFF RIPE TOMATOES

Here's a filling salad for a cool summer luncheon—verily a meal in itself. It's a good old stuffed tomato standby, but the kidney bean filling is perked up with tasty India relish.

Open a medium sized can of red kidney beans, and pour boiling water over them in a strainer. Drain and cool. When cool combine with 1 cup finely minced celery, ½ teaspoon salt, 2 tablespoons India relish, and mayonnaise to moisten.

Other interesting stuffed tomato salads likely to be favorites are given here, too:

1. Cabbage: Mix shredded raw cabbage with grated raw carrot, chopped stuffed olives, and mayonnaise.

2. Olive and cottage cheese: Mix cottage cheese, chopped olives, and tomato pulp, scooped from tomatoes prepared for stuffing with French dressing to which a sprinkling of mustard has been added.

3. Celery apple, nut: Mix equal parts of finely diced apples and chopped celery with mayonnaise. Add as many chopped walnuts as desired.

4. Sardines: Break sardines and marinate in mayonnaise. Add 1 teaspoon lemon juice [to 1 can sardines], 1 half teaspoon horseradish, a few drops of Worcestershire sauce, salt, and cayenne pepper.

This Seafood Salad Adds Enjoyment to the Summer

This summer seafood salad combines a variety of ingredients which make it most delicious.

SPECIALTY SHRIMP SALAD.

1 cup shrimps, canned or fresh
2 hard cooked eggs, diced
½ cup diced celery
¼ cup diced cucumbers
2 tablespoons chopped sweet pickles
2 tablespoons chopped pimento
¼ teaspoon salt
¼ teaspoon paprika
1 tablespoon lemon juice
Mayonnaise

Combine ingredients and mix with enough mayonnaise to just moisten. Chill for 2 to 3 hours, and serve with an extra dab of mayonnaise and a sprinkling of paprika.

BARGAINS AWAIT FOOD SHOPPERS THIS WEEK-END

Supplies More Plentiful; Some Meats Higher.

BY FRANK RIDGWAY.

Bargain sales will be found on several food products in retail stores today and tomorrow. There are more staple and vegetable items marked down than up. Retail meat prices, however, are on the upgrade again.

The greengrocers' counters are loaded with high grade fruits and vegetables. The best roasting ears of the season are now on the market. There is a heavy supply of sweet corn coming in from local truck gardening areas and the price is considered low.

Canning in Full Swing.

The canning season is reaching its peak. Many stores still are offering beet sugar at reduced prices. A few merchants have both beet and cane sugar on sale at 7 cents a ten pound bag under the regular price. The sugar sales are encouraging housewives to can peaches, plums, and nectarines that are now on the market in large quantities.

High grade flour is off as much as 8 cents a 24½ pound sack in a few stores. Lard is down 1 cent a pound in some places. Two cents a pound was trimmed off the price of the lower grades of coffee in some stores.

Merchants generally are featuring at lower prices such canned goods as corn, peas, tomatoes, pineapple, apple sauce, pork and beans, and dog foods. In some cases only No. 1 cans of these products are on the bargain counters.

Bananas Cheaper Now.

Bananas have been considered low recently. Further cuts were made this week. The supply is plentiful. Seedless grapes, bunch radishes, and rutabagas are cheaper in a few places. Tokay grapes are beginning to appear on the market.

Tomatoes still are unusually low in price. Most stores reduced their prices on tomatoes again this week, although a few merchants advanced their prices for today and tomorrow on the better quality tomatoes. Sweet potatoes are cheaper in a few stores.

Most merchants raised the price of butter 1 cent a pound; some are asking 2 cents a pound more than last week. One cent a dozen has been added to the price of the higher grades of eggs, in a few places. Green peas and celery are slightly higher in some stores.

Spinach Scarce, Beans Vary.

Spinach still is high and scarce. Green beans are on the up and down list—some stores are asking more while others are asking less than they did a week ago.

There is a big crop of peaches rolling in from producing areas of southern Illinois. Prices are bobbing up and down. Peaches, sold in bushel baskets, were marked up sharply in some stores, while other dealers lowered their prices several cents a bushel under last week's prices.

Cantaloupes of excellent quality continue to appear on the market. Several grocers raised their prices this week.

The berry season soon will be over, but there still are several kinds offered in retail shopping centers. Prices are climbing higher.

Practically all changes in retail meat prices during the week were upward. Many fresh cuts and some cured meats are higher than last week-end.

Roasts Up 1 to 5 Cents.

Rib and pot roasts of beef are 1 to 5 cents a pound higher in shops generally. Round and sirloin steaks are up 4 to 8 cents a pound in some places. Pork loin roasts are higher, some butchers having raised the price as much as 11 cents a pound last week. Frying chickens are several cents a pound higher and bacon is 1 to 3 cents a pound up in many stores.

Beef cattle prices continued to go higher during the week at Union stockyards, reaching a top of $18 a hundred pounds, the highest in nine years. Wholesale cuts of beef, however, sold at about the same prices as last week, according to federal reports.

Live hogs dropped 25 to 75 cents a hundredweight and wholesale pork cuts went down 50 cents to $3 a hundred. Fat lambs sold 25 to 50 cents a hundred lower with dressed carcasses dropping 50 cents to $1 a hundred.

Cantaloupes, cauliflower, head lettuce and watermelons are cheaper than last week on the central market, while cabbages, peaches, honeydew melons, and the better quality tomatoes are higher.

HERE IS RECIPE TO MAKE BREAD, BUTTER PICKLES

Here are seasonal pickle recipes which may be of use:

Bread and Butter Pickles.

Slice 24 cucumbers of medium size and 12 onions. Cover with ice water and soak with ½ cup of salt for 3 hours. Bring to the boil 4 cups of vinegar, 2 cups of granulated sugar, 2 teaspoons turmeric, 2 teaspoons mustard seed, 1½ teaspoons cassia buds, and 1½ teaspoons celery seed. Add the sliced cucumbers and onions and when they are heated through put into jars and seal.

Cucumber Relish.

6 cups chopped cucumbers
1¾ cups chopped onion
1 cup salt
1½ quarts vinegar
3 cups sugar
¼ cup stick cinnamon
16 cloves
3 whole allspice
¼ cup mustard seed
⅛ cup celery seed

Combine cucumbers and onions, mix with salt and let stand overnight. Then drain well. Tie spices in a muslin bag and add to vinegar and sugar. Boil mixture 5 minutes. Add all the rest of the ingredients and boil 2 minutes. Pour into sterilized jars and seal immediately.

CANNING TIPS

Corn, beans, and lima beans expand during the processing period. Therefore, they should be packed loosely to within 1 inch of the top of the jar to allow for expansion. Other products shrink, and the jar should be filled to within ½ inch of the top.

Blanching consists of plunging products such as peaches, apricots, tomatoes, beet and carrots into boiling water for a short time to shrink the product and loosen the skin.

In using the hot water bath for processing fruits begin counting time after the water is boiling. Keep the water boiling vigorously during the entire processing period.

The only really safe way to can nonacid vegetables and meats is by use of the steam pressure cooker. This is the only way that a temperature may be reached which is high enough to insure destroying the organisms which cause spoilage.

When fruits are canned by the open kettle method jars should be filled to within ½ inch of the top with both fruit and sirup. When using the hot water bath or oven for processing jars should be filled to within ½ inch of top with fruit and 1½ inches of top with sirup.

Jelly will be tough or stringy if the boiling is continued after the jellying point has been reached.

SEAFOOD NOODLE RING MAKES FINE ALL-IN-ONE DISH

A noodle ring surrounded by buttered vegetables and filled with creamed seafood makes a fine all-in-one supper dish.

Choose a fish to blend harmoniously with the vegetables you are using. Do not let the creamed seafood be of a soupy consistency—use more fish than sauce. A few slices of sweet pickles or a small can of mushrooms may be added to the fish.

Canned rosebud beets might be used around the ring in combination with fresh green peas. Whole kernel corn browned in a little butter and mixed with chopped pimiento makes an effective border. Parslied carrots always are attractive.

A good foundation noodle ring recipe is an essential part of this dish.

NOODLE RING.

1½ cups cooked noodles
1 cup grated American cheese
1 cup soft bread crums
1 tablespoon chopped onion
1 tablespoon chopped parsley
2 tablespoons melted butter
1 cup milk
2 eggs
½ teaspoon salt
Pepper.

Mix the noodles with the cheese, bread crums, onion, parsley, and melted butter. Beat eggs slightly, add milk, salt and pepper, and stir into the noodle mixture. Pour into a greased ring mold. Set in a pan of water [water one-half inch deep on mold] and bake in a moderate oven, 375 degrees F., until firm, or about 45 minutes.

Cheese, Creamed Chicken, Dried Beef with Waffles

Add two-thirds of a cup of grated cheese to your favorite waffle recipe. Top each waffle with creamed chicken, dried beef, or a seafood mixture.

Better Menus

FOR EVERYONE

New . . . more delicious . . . more nourishing menus when they include generous servings of Norwegian Sardines. Delicately smoked, packed in real olive oil, appetizing, ready to use . . . get some today . . . but demand BRISLING . . . Norway's best . . everybody's favorite!

FREE new Recipe Book at dealers or from: Norwegian Sardines, 247 Park Ave., New York.

NORWEGIAN SARDINES

THE TEMPTINGEST SNACK FOR CHILDREN'S PARTIES

O-KE-DOKE

The delicious cheese-flavored popcorn. Created by Kraft

3,000,000 HOUSEWIVES

shop each week at National Tea Co. Food Stores

because they know that . . .

1. National has a record of 38 years of square dealing with consumer, grower, manufacturer, employees and community.
2. At National you get full weight, full measure, full size in every purchase. This is the policy which we will always maintain.
3. National brings you a complete variety of dependable quality foods—always the freshest the market offers.
4. Food prices are still low at National—look them over—make your own comparisons.

Campbell's PORK & BEANS 16-oz. can 7c
Domino Sugar . . . 5-lb. pkg. 26c
Domino or C&H XXXX CONF. SUGAR 1-lb. pkg. 6c
Broadcast Bacon . . ½-lb. pkg. 17c
Swift's Lard . . . . . 1-lb. carton 14½c
Libby's Tomato Juice 14-oz. can 5c
Shredded Wheat . . 12-biscuit pkg. 11½c
Chipso . . . reg. 8½-oz. pkg. 9c 3 large 22-oz. pkgs. 56c

American Family SOAP 5 bars 23c
American Family FLAKES 21-oz. pkg. 18½c
Jell-O . . . . . 3½-oz. pkg. 4½c
Phila. Cream Cheese 3-oz. foil pkg. 8c
Cheese KRAFT—AMERICAN, BRICK, PIMENTO OR VELVEETA ½-lb. pkg. 15c
Ritz Crackers . . . . . 1-lb. pkg. 21c
Morton's Salt . . . . 26-oz. drum 7c
Kellogg's Corn Flakes reg. 8-oz. pkg. 6c

NEW 1937 PACK PEAS
Peas American Home Early June Sifted 2 20-oz. No. 2 cans 25c
Peas Come Again 8-oz. can 5c 3 20-oz. No. 2 cans 25c
Teenie Weenie 11-oz. can 10c Green Giant 17-oz. can 15c

Salerno
Virginia Cookies or Graham Crackers 1-lb. pkg. 15c
Toasted Creams or Asst'd Sandwich Cookies lb. bulk 19c

SALE OF COLLEGE INN FOODS
Chicken a la King 10½-oz. can 35c
Tomato Juice . . 13½-oz. can 5c
Soups . . . . . 2 14½-oz. cans 21c
Rice Dinner . . 2 13¼-oz. cans 21c
Spaghetti with Meat Balls 2 13¼-oz. cans 21c
Chicken Dinner with Egg Noodles 16-oz. jar 25c

Lipton's
Yellow Label Black Tea ½-lb. pkg. 39c ¼-lb. pkg. 21c
Ceylon Tea American Home ¼-lb. pkg. 25c
Japan Tea American Home Green ¼-lb. pkg. 19c

GO TO NATIONAL FOR THE SEASON'S FINEST
Tomatoes FANCY MICHIGAN . . 3 lbs. 13c
Fancy Peas COLORADO 2 lbs. 15c
Cooking Apples 7 lbs. 23c
Pears FANCY CALIF. BARTLETTS A Cooperative-Producer-Consumer Campaign 3 lbs. 23c
Bananas lb. 4c Grapes Thompson Seedless 2 lbs. 15c
Produce prices effective Fri. and Sat. only

MEAT MARKET VALUES FOR FRIDAY AND SATURDAY ONLY
Leg o' Lamb . . . 29c lb.
Broilers FANCY FRESH DRESSED 35c lb.
Leg o' Veal OR RUMP ROAST 29c lb.
Veal Roast Boneless Shoulder 29c lb.
Veal Breast For Stuffing 17c lb.
Fish Values
Fresh Pike Northern Wall-eyed Yellow 21c lb.
Trout Steaks Fresh Fancy Large 29c lb.
Cod Fillets Skinless 15c lb.

Nancy Talbot's LEG O' LAMB DINNER
Iced Melon Balls
Leg o' Lamb
Mashed Potatoes
New Green Peas
Sliced Tomato Salad
Fresh Peach Shortcake
Iced Coffee

Delicatessen Values
Wieners Hazel Skinless 35c lb.
Hazel Veal Loaf 29c lb.
Potato Salad Creamed 19c lb.
Hazel Luxury Loaf 35c lb.
Braunschweiger Cream of Meats Smoked Liver 39c lb.

Crabapple Jelly National 2 12-oz. tumblers 25c
National Grape Jelly 16-oz. tumbler 17c
Sliced Pineapple 15-oz. can 10c
Swans Down . . . . . 2¾-lb. pkg. 25c
Chocolate MALTED MILK Cake whole cake 25c
Come Again Nut Oleo 1-lb. pkg. 14c
Camay Soap 3 cakes 17c 12 cakes 59c
White Shinola OR NO RUB SHOE CLEANER bottle 7c
Seminole Tissue 4 1000 sheet rolls 25c

Wheaties . . . . . 8-oz. pkg. 10c
Red Cross MACARONI OR SPAGHETTI . . . 7-oz. pkg. 4c
Miracle Whip SALAD DRESSING . pint jar 25c
Heinz Soups ALL VARIETIES Except Chicken Gumbo Creole, Clam Chowder, Consomme, Consomme Madrilene 16-oz. can 12½c
Our Breakfast COFFEE 1-lb. bag 19c 3 lbs. 55c
Sugar Silver Crystal Pure Beet 10 lbs. in cloth bag 49c
Pure Cane Sugar 10 lbs. in cloth bag 50c
Crabmeat 6½-oz. can 25c Crisco 3-lb. can 55c
Dog Food Rival, Ideal, Doggie Dinner, Ken-L-Ration or Red Heart 3 1-lb. cans 25c

NATIONAL TEA CO. Food Stores

JUVENILE COURT DELAYS ACTION ON HORST BABY

Hears Petition to Appoint Guardian for Him.

Judge Bicek.

A preliminary hearing on the future custody of Donald Regan Horst, much fought for baby, was held yesterday before Judge Frank H. Bicek in the Juvenile court, and continued to Sept. 17. Several witnesses testified, among them Lydia Nelson Lavin Regan, the child's real mother, and Mrs. Martha Horst, the foster mother.

The hearing made no change in the situation for the present. Donald, 31 months old, remains temporarily in custody of Mrs. Horst under an order previously signed by County Judge Edmund K. Jarecki. Donald did not appear in court yesterday, staying at the Horst home at 6189 McClellan avenue.

Case Pending in Two Courts.

The youngster's case is admittedly complicated because it is pending in two courts—the Juvenile court and the County court. The Juvenile court action, a petition to appoint a guardian, was initiated on Aug. 6 as a routine matter while the Horsts and Lydia and John Regan, Donald's real father, were fighting for his custody. Then the real mother formally consented to give custody to the Horsts.

The Regan woman was asked about this consent yesterday by Judge Bicek. She sobbed audibly.

"Yes, I consented," she said, "but only on the promise I could see my boy three or four times a year; otherwise, I wouldn't have done it."

Mrs. Horst Weeps, Too.

Mrs. Horst also wept as she testified. She told how she had cared for Donald since the day of his birth, and loved him as a mother. Probably the most important witness was Miss Estelle Galpern, a social service worker, who filed the guardianship petition. She testified that Donald seemed to be in good care, had lots of toys, and was apparently happy.

Judge Bicek and I. Harvey Levinson, counsel for the Horsts, discussed the possible conflict between Judge Bicek's court and Judge Jarecki's court. Bicek asserted that there would be no conflict between him and Judge Jarecki. On Monday Judge Jarecki will hear the Horsts' petition for adoption, and his ruling then may guide the outcome of the further hearing before Judge Bicek on Sept. 17.

SIEBEL C. HARRIS WILL PROBATED; ESTATE IS $240,000

The will of Siebel C. Harris, grain broker, was admitted to Probate yesterday by Judge Martin C. Decker in Lake county. Mr. Harris died Friday in his home, 2404 North Deere Park drive, Highland Park. The will leaves his $240,000 estate to his widow, Jean A., and two children, Lawrence A., 16 years old, and Donald H., 15.

A tax return filed yesterday in the Lake county court disclosed that the estate of Mrs. Charles C. Jacobus, who died last September in her home, 920 South Linden avenue, Highland Park, amounts to $332,629, most of which was left to a granddaughter, Jean Whinery. The state inheritance tax amounts to $16,432 and the federal estate tax to $48,615.

JEWISH GROUP ASKS PARK BAN ON NAZI FLAG

A protest against the use of the Nazi swastika emblem during the German day celebration in Soldiers' field Aug. 29 was made to Supt. George T. Donoghue of the Chicago park district yesterday by a committee which said it represents 15,000 Chicago Jews.

"Thus far the park district has never interfered with the flying of any flag or national emblem," Mr. Donoghue told the committee. "It has been our policy to follow the lead of the United States government, which is on friendly terms with Germany. However, I will turn the matter over to the park commissioners."

Mantz, Former Adviser to Miss Earhart, Weds

Los Angeles, Cal., Aug. 19.—[Special.]—Paul Mantz, 34 years old, aviator, who was Amelia Earhart's technical adviser and occasional flying companion, tonight married Mrs. Theresa Mae Minor, 32, an aviatrix. The bride is the widow of Roy Minor, transport pilot, who died two years ago. Mantz was divorced from Mrs. Myrtle Mantz, also an aviatrix, here last year.

TODAY'S RADIO BROADCASTS

[CHICAGO DAYLIGHT SAVING TIME.]

ON SHORT WAVES.

ROME—6 p. m.—News in English; concert: 2RO, 25.4 m., 11.81 meg.

LONDON—7 p. m.—"The Rebel Maid," light opera; GSP, 19.6 m., 15.3 meg.; GSO, 19.7 m., 15.18 meg.; GSF, 19.8 m., 15.14 meg.; GSD, 25.5 m., 11.75 meg.

BERLIN—7:30 p. m.—"Furlough by Word of Honor," radio play; DJD, 25.4 m., 11.77 meg.

BUENOS AIRES—8 p. m.—Light Symphony orchestra; LRX, 31.06 m., 9.66 meg.

BERLIN—8:30 p. m. — Songs by Robert Franz; DJD, 25.4 m., 11.77 meg.

LONDON—9:30 p. m.—"Births, Marriages, and Deaths," buried history at Somerset house; GSG, 16.8 m., 17.79 meg.; GSI, 19.6 m., 15.26 meg.; GSD, 25.5 m., 11.75 meg.; GSB, 31.5 m., 9.51 meg.

CHICAGO STATIONS.

W-G-N—720	WAAF—920	WJJD—1180
WLS—870	WCFL—980	WWAE—1200
WMAQ—670	WMBI—1080	WEDC—1210
WBBM—770	WIND—560	WSBC—1210
WENR—870	WCBC—1080	WGES—1380

A. M.
7:00—W-G-N—Good Morning program.
WBBM—Musical Clock.
WLS—Julian Bentley.
WCFL—Good Morning Melodies.
WMAQ—Suburban hour.
7:15—WLS—Don and Helen.
WCFL—Island Serenaders.
7:30—W-G-N—The Golden Hour.
WLS—Smile Market.
WJJD—Christian Science program.
WCFL—William Meeder, organist.
WAAF—Breakfast Express.
7:45—WLS—Morning Devotion.
WCFL—Four Showmen.
8:00—WMAQ—Your Neighbor.
WJJD—"Rhubard Red."
WCFL—Breakfast club.
WLS—Pokey Martin.
8:30—W-G-N—Good Morning program.
WLS—Jack Holden and John Brown.
WJJD—Happy Go Lucky Time.
8:45—WLS—Novelodeans.
WJJD—Postal Service talk.
9:00—W-G-N—Melody Sweethearts.
WBBM—Pretty Kitty Kelly.
WAAF—The Morning Revue.
WJJD—Bosworth broadcast.
WCFL—German program.
WMAQ—Mrs. Wiggs.
WLS—Mary Marlin.
9:15—W-G-N—Musical Mailbox.
WIND—Hawaiian Serenade.
WAAF—Hollywood Brevities.
WMAQ—John's Other Wife.
WBBM—Myrt and Marge.
WLS—Ma Perkins.
9:30—W-G-N—Get Thin to Music.
WAAF—Morning Song.
WCFL—"Feather for Luck" drama.
WJJD—Complete Story hour.
WMAQ—Just Plain Bill.
WBBM—Quarter Hour of Romance.
WLS—Pepper Young's Family.
9:45—W-G-N—Harold Turner, pianist.
WAAF—Memory Lane.
WMAQ—Today's Children.
WBBM—Man on the Street.
WLS—Don and Helen.
10:00—W-G-N—Don Pedro and piano.
WBBM—Magazine of the Air.
WMAQ—David Harum.
WJJD—Dude Martin.
WIND—Municipal court.
WLS—The O'Neills.
10:15—W-G-N—Bachelor's Children.
WMAQ—Backstage Wife.
WAAF—The Viceroy Widow.
WLS—Personal Column of the Air.
10:30—W-G-N—Painted Dreams.
WLS—Viv and Sade.
WAAF—Secrets of Charm.
WBBM—Big Sister.
WMAQ—How to Be Charming.
WJJD—Woman's Exchange program.
10:45—W-G-N—Woman in the Store.
WMAQ—Hello Peggy.
WJJD—"Mid-Morning Dance Hits."
WBBM—Real Life stories.
WCFL—The Voice of Cookery.
WAAF—Foolish Questions.
WLS—The Gospel Singers.
11:00—W-G-N—Melody Moments.
WJJD—Bureau of Missing Persons.
WMAQ—Girl Alone.
WBBM—Houseboat Hannah.
WCFL—Dr. William H. Foulkes.
WMBI—Gospel music.
WAAF—Melody Parade.
WLS—Jim Poole.
11:15—W-G-N—June Baker, home management.
WMAQ—Mary Marlin.
WBBM—Edwin C. Hill.
WAAF—Hawaiian Echoes.
WLS—Otto and Novelodeons.
WJJD—Criminal court interview.
WCFL—Harmony Hi-Spots.
11:30—W-G-N—Melody Time.
WMAQ—Dan Harding's Wife.
WBBM—Romance of Helen Trent.
WMBI—Continued Story.
WJJD—Safety court.
WCFL—Cadets.
WAAF—Myrna Dee Sargent.
WLS—Ralph Emerson.
WIND—Harry Zimmerman.
11:45—W-G-N—We Are Four [MBS].
WBBM—Our Gal Sunday.
WAAF—Living High.
WCFL—Fashions on Parade.
WMAQ—Young Hickory.
WLS—"How I Met My Husband."
Noon—W-G-N—Bob Elson on State street.
WBBM—Betty and Bob.
WMAQ—King of Hearts.
WCFL—James Roosevelt.
WAAF—The Symphonic hour.
WLS—Big City Parade.

P. M.
12:15—W-G-N—Tom, Dick, and Harry [MBS].
WIND—Tommy Ott, organist.
WJJD—Noonday service.
WBBM—Betty Crocker.
WLS—"Big City Parade."
WMAQ—Rhythm in the Air.
12:30—W-G-N—Markets.
WIND—Tuberculosis association.
WMAQ—Farm and Home hour.
WBBM—Arnold Grimm's Daughter.
WCFL—The Hit Review.
WLS—Markets.
12:35—W-G-N—Len Salvo, organist [MBS].
12:45—W-G-N—Three Graces and Piano [MBS].
WBBM—Hollywood in Person.
WLS—Dinner Bell program.
WCFL—Man on the Street.
1:00—W-G-N—Palmer House Concert orchestra [MBS].
WBBM—Through a Woman's Eyes.
WIND—Italian hour.
WAAF—Orchestra Pit.
WCFL—Mrs. Eleanor Roosevelt.
[illegible]
1:45—W-G-N—Couple Next Door.
[illegible]
2:00—W-G-N—Marriage License Romances.
[illegible]
2:15—W-G-N—Music Festival luncheon.
[illegible]
2:45—W-G-N—Baseball Headliners.
[illegible]

Today's Features

ON W-G-N.

Luise Barklie.

Music and drama headline tonight's W-G-N and Mutual network broadcasts. At 8 the Woman's Symphony orchestra will be heard from the Grant park band shell under the direction of Ebba Sundstrom, with Berthold Busch, baritone, as vocalist. The program includes the overture to "The Flying Dutchman," by Wagner; the aria, "Wotan's Abschied," from "Die Walküre," sung by Mr. Busch; selections from "Midsummer Night's Dream," by Mendelssohn, and the overture fantasie, "Romeo and Juliet," by Tschaikowsky.

At 9 o'clock another episode in Orson Welles' projection of "Les Miserables" will be aired, and at 9:30 o'clock "Curtain Time" will be presented from W-G-N's main studio with Ruth Glasscott's play, "Hurricane," being given under Blair Walliser's direction by a cast that includes Luise Barklie, Kenneth Griffen, Hugh Studebaker, and Doris Dagmar.

Other features:

9:30 a. m.—Get Thin to Music.

10:15—Bachelor's Children.

11:15—June Baker, "Home Management."

1:45 p. m.—The Couple Next Door [MBS].

2—Marriage License Romances.

2:15—CHICAGO TRIBUNE Music Festival luncheon, with Philip Maxwell, Margery Maxwell, soprano, and Charles Wakefield Cadman, noted composer. Miss Maxwell will sing Mr. Cadman's song, "Land of the Sky Blue Water."

2:45—Baseball Headliners and the broadcast of the Chicago White Sox and Cleveland Indians game; also on WCFL, WIND, WBBM, and WJJD.

6:15—Jack Brooks and Paul Small in "Melody Time."

7:30—The Lone Ranger [MBS].

ON OTHER STATIONS.

Noon — WCFL — Convention of Young Democratic clubs — James Roosevelt; 1 p. m. — Mrs. Franklin Roosevelt.

6:05—WENR—Carnival of the Lakes with Rubinoff and Aaron Rosen, 9 year old violin prodigy.

7 — WMAQ — Lucille Manners' concert.

7 — WBBM — Hammerstein Music Hall with Nance O'Neill, Lucy Monroe, Clyde Barrie, and John Herrick.

7:30—WBBM—Hal Kemp and Alice Faye.

8—WLS—Bob Ripley and B. A. Rolfe's music.

8—WMAQ—Waltz Time with Frank Munn and Lois Bennett.

8—WBBM—Hollywood Hotel with Joel McCrea, Humphrey Bogart, and Andrea Leeds in "Dead End."

9—WIND—Night baseball: Cubs vs. Cincinnati.

9—WENR—Tommy Dorsey's Swing session.

9—WMAQ—First Nighter, "The Braggart."

9—WBBM—Evenings with Papa Haydn.

10 — WENR — Promenade concert with Roy Shield, Noble Cain, Vivian della Chiesa, and Edward Davies.

10:30—WMAQ—Young Democratic clubs; James A. Farley.

2:55—W-G-N—Baseball: Chicago White Sox vs. Cleveland Indians. Also WBBM, WCFL, WIND, WJJD.
3:00—WMAQ—Lorenzo Jones.
WENR—Blub Matinée.
3:15—WMAQ—Personal Column of the Air.
3:30—WMAQ—Joan Edwards, singer.
WMBI—Gospel Music.
WAAF—Petite musical.
3:45—WMAQ—The Guiding Light.
4:00—WAAF—Jimmy Kozak.
WENR—Music Circle.
WMAQ—Arthur Lang.
4:15—WENR—Escorts and Betty.
WMAQ—Marlowe and Lyons.
4:30—WENR—Vierra's orchestra and race results.
WAAF—Hog 'n' Harmony.
4:45—WENR—Herman Middleman's orch.
[illegible]
5:00—W-G-N—Swing It.
[illegible]
5:45—W-G-N—Four Californians.
[illegible]
6:00—W-G-N—Palmer House Concert orch.
[illegible]
WMAQ—Carnival of the Lakes.
WIND—German hour.

6:15—W-G-N—Jack and Paul.
WMAQ—Uncle Ezra.
WBBM—Sports Review.
WAAF—Melody Revue.
WENR—Fray and Braggiotti.
6:30—W-G-N—Sports Review.
WMAQ—Totten on Sports.
WBBM—Melody Cruise.
WENR—Lum and Abner.
WJJD—Dick Jurgen's records.
WCFL—Tennis Torunament.
6:45—W-G-N—Four Californians.
WBBM—Boake Carter.
WMAQ—Bughouse Rhythm.
WJJD—Sports Review.
WENR—Louise Florea.
7:00—W-G-N—Dick Gasparre's orchestra.
WMAQ—Lucille Manners.
WBBM—Music Hall.
WIND—Down the Mississippi.
WLS—Roy Campbell's Royalists.
WCFL—Jimmy Evans' Sports Review.
7:15—WLS—Pleasant Valley Frolics.
WJJD—Let's Dance.
7:30—W-G-N—The Lone Ranger. [MBS].
WBBM—Hal Kemp's orchestra.
WLS—Death Valley Days.
WCFL—Streamline Melodies.
WAAF—Shadowland.
7:45—WCFL—Mitzi Bauer's orchestra.
8:00—W-G-N—Woman's Symphony orchestra, Grant Park concert [MBS].
WMAQ—Waltz Time.
WJJD—Suppertime Frolic.
WCFL—Jam Session.
WBBM—Hollywood Hotel.
8:30—WMAQ—Court of Human Relations.
WENR—Grant Park Concert orchestra.
WIND—Amateur Show.
8:45—W-G-N—Tomorrow's Tribune.
8:52—W-G-N—Highlights of Sports.
9:00—W-G-N—"Les Miserables" with Orson Welles [MBS].
WMAQ—First Nighter.
WBBM—Evenings with Papa Haydn.
WENR—Tommy Dorsey's orchestra.
WIND—Cubs vs. Cincinnati.
9:30—W-G-N—Curtain Time [MBS].
WCFL—William Bishop.
WMAQ—Jimmy Fidler.
WBBM—Howard Phillips.
9:45—WIND—Russ Hodges' Sports Review.
WMAQ—Dorothy Thompson.
10:00—WMAQ—Amos 'n' Andy.
WBBM—Poetic Melodies.
WENR—Promenade Concert.
WCFL—10 O'clock Sky Ride to 12.
10:15—W-G-N—Little Jack Little's orchestra.
WBBM—Josephine Antoine.
WMAQ—Norman Pearce.
WENR—Promenade Concert.
10:30—W-G-N—Dick Jurgen's orchestra.
WBBM—Ken Ellington.
WMAQ—James A. Farley.
10:45—WBBM—Manhattan Mother.
11:00—W-G-N—Bernie Cummins orch. [MBS].
WENR—Trump Davidson's orchestra.
WMAQ—Henry Halstead's orchestra.
WBBM—Count Basil's orchestra.
11:15—WBBM—Al Trace's orchestra.
WIND—House of Peter McGregor.
11:30—W-G-N—Jack Denny's orches. [MBS].
WENR—Andy Kirk's orchestra.
WIND—Nino Rinalda's orchestra.
WBBM—Frankie Masters' orchestra.
WMAQ—Jess Hawkins' orchestra.
Midnight—W-G-N—Happy Felton's orchestra [MBS].
WBBM—Nocturne.
WMAQ—Eddie Varzo's orchestra.
WENR—Don Fernando's orchestra.
WIND—The Night Watch.

A. M.
12:15—WBBM—Horace Henderson's orchestra.
12:30—W-G-N—Joe Sanders' orches. [MBS].
WMAQ—Paul Sabin's orchestra.
WBBM—Don Chiesta's orchestra.
WENR—Carlos Molina's orchestra.
1:00—W-G-N—Dick Gasparre's orch. [MBS].

FUNERAL HELD FOR EX-WIFE OF MILTON ROMNEY

Funeral services for Mrs. Ruth Romney, divorced wife of Milton Romney, former University of Chicago football star who is now connected with a loop brokerage office, were held yesterday in the chapel at 1158 North Clark street. Mrs. Romney was found dead in her apartment at 14 West Elm street Tuesday by her sister, Mrs. Helen Williams, 1366 North Dearborn street, who came to visit her, from an overdose of sleeping powder.

Shortly after the body was found it was reported that the body had been removed from the apartment before officials from the coroner's office arrived. At the inquest yesterday, however, Policeman James Dwyer testified that he had ordered the removal of the body after being given permission by the coroner's office.

Henry M'Lane's Rites Set Tomorrow Morning

Funeral services for Henry McLane, 75 years old, an agent for the Providence Mutual Life Insurance company for twenty-one years, will be held from the Rosehill cemetery chapel at 11 a. m. tomorrow. Mr. McLane died early yesterday in his home at 1311 Maple avenue, Evanston, where he lived with his sister, Mrs. Anna I. McLane, his sole survivor. Mr. McLane came to Chicago from Newark in 1916 to join the life insurance company staf here.

Ira D. Adams Funeral to Be This Afternoon

Funeral services for Ira D. Adams, 40 East Oak street, special auditor of the Modern Woodmen of America, will be held this afternoon at 4 o'clock in the chapel at 5501 North Ashland avenue, with interment in Rosehill cemetery. Mr. Adams, who was 60 years old, died Wednesday at a hospital in Moline. He is survived by his widow, Bertha, and two children, Mrs. George McCurdy and Mrs. Crete Liggitt.

Mrs. Mary Caswell Scott, 83, Is Dead in Milwaukee

Milwaukee, Wis., Aug. 19.—[Special.]—Mrs. Mary Caswell Scott, 83 years old, daughter of Napoleon Caswell, for whom the Caswell block was named, died today. After her father died in 1883 she was made trustee of his estate.

DOTS AND DASHES ABOUT WHAT YOU HEAR ON THE AIR

BY LARRY WOLTERS.

Dog day radio roundup:

Rip Collins, Chicago Cubs' first baseman who broke his leg a week ago, is broadcasting night baseball over a Rochester, N. Y., station for an insecticide concern. . . . Chester Gould, creator of Dick Tracy, is to make a guest appearance on Edgar Guest's "It Can Be Done" show next Tuesday evening. . . . Rubinoff will present Aaron Rosen, 9 year old Chicago violin prodigy, on his Carnival of the Lakes broadcast at 6:05 tonight over WENR-NBC. . . . Rubinoff will be a luncheon guest along with other headliners of the Chicagoland Music Festival at the Drake hotel today, with the program to be broadcast over W-G-N starting at 2:15. Charles Wakefield Cadman, noted American composer, has for his subject on this occasion "Some Musical Crows to Pick."

Joe Chernay, known here as Josef Cherniavsky, will have an audition in New York tomorrow for that motor maker who had Rubinoff on the air several seasons. . . . Consolidated Radio Artists company opens a two day convention here today. . . . Park G. Parker, assistant manager of NBC in Chicago, joins the Blackett-Sample-Hummert advertising agency here Sept. 1 as vice president. . . . Eve Condon, who plays a leading rôle in the comedy success, "You Can't Take It with You," on view in the loop, is joining the W-G-N-Mutual Couple Next Door cast in a newly created rôle.

Kitty Carlisle, Reed Kennedy, Frank Crumit, and Gus Haenschen's band have been engaged as headliners for the new CBS Song Shop, starting Sept. 10, under the sponsorship of a nationally known soft drink concern. . . . John Sheppard, head of New England's Yankee network, is in town talking to Carle M. McEvoy, American league broadcasting coördinator, about baseball plans for next season.

. . . Corinna Mura is singing at Saratoga and commuting to New York for her weekly stints on Mutual.

. . . Wayne King will broadcast from Detroit the week of Sept. 5.

Harold Stokes, W-G-N Dance orchestra leader, leaves next week for a vacation on a farm in Michigan. . . . Nelson Eddy, whose movie acting has usually been somewhat wooden, is getting in some nice practice reading lines [as well as singing] on the Fields-Ameche-Bergen & Co. hour.

STIRLING PARKINSON, FORMER NEWS WRITER AND WAR FLYER, DEAD

Stirling B. Parkinson. [From an old photograph.]

Stirling B. Parkinson, wartime aviator and former newspaper man, died of a cerebral hemorrhage in Henrotin hospital last night. He was 54 years old. His home was Branford, Conn.

Mr. Parkinson was a son of the late Robert H. Parkinson, one of the foremost patent lawyers in the country. He was born in Cincinnati, but lived most of his life in Chicago. He was educated at the University of Chicago and was a member of the Midway track team. He served on the Mexican border in 1916 and in France as a lieutenant of artillery and later aviation in 1917 and 1918.

Before and after the war Mr. Parkinson was connected with THE TRIBUNE, for a time as manager of the Chicago Tribune syndicate. He also served on the local and financial room stafs. As assistant financial editor he constantly warned against mushroom stocks. Since 1929 he had spent most of his time in Branford. His widow, Sylvia, and two sisters, Miss Elizabeth Parkinson and Mrs. June P. Manierre, survive.

Jos. Asscher, Noted Cutter of Cullinan Diamond, Dead

[Copyright: 1937: By the New York Times.]

AMSTERDAM, Aug. 19.—Joseph Asscher, who cut the 3,025¾ carat Cullinan diamond and other famous stones, is dead in Deauville, France, according to word received here today. He was 66 years old. Considered one of the world's best judges of rough diamonds, he was a master in the art of cutting them. The Cullinan was the diamond presented to King Edward VII. of Great Britain by the Transvaal government in 1907.

MONUMENTS AND MAUSOLEUMS.

. . . MAUSOLEUMS—MONUMENTS . The old and reliable CHAS. G. BLAKE CO., 1000 E. 67th-st. Fairfax 9876. Erected anywhere. Send for free booklet.

CEMETERY MARKERS, MONUMENTS AT savings. Sears' State-st. Store Basement.

CEMETERIES.

BEAUTIFUL RIDGEWOOD 8 GRAVE LOT. Perpetual care. $125. Cicero 4247.

ROSEHILL MAUS CRYPT, C 206; SACR. leav. city. $550. val. $1,200. Well. 3680.

6 GRAVE LOT ON MAIN ROAD. $175. Montrose cemetery. Wellington 0901.

4 GRAVE LOT—ACACIA CEMETERY; CYpress section; best offer. Graceland 1668.

2 GRAVE LOT—IN ST. LUKE'S CEMEtery. Reas. Call Schultz. Forest 8851.

ARLINGTON—10 GRAVE LOT; PERP. CARE. Ch. loc.; div.; reas. 4643 N. Kostner. Kil. 2750.

WANTED FOR CASH—FOREST HOME OR Rosehill lot. Address N G 204, Tribune.

MEMORIAL PK. EVAN. 8 GRAVES, $25 GR. Forest Home 6 graves, $285. Kil. 3135-0179.

GRAVES—1 OR 2 ROSEHILL CEMETERY. Nr. mausoleum. Address P H 532, Tribune.

DEATH NOTICES

In Memoriam.

EMANUEL—John Joseph Emanuel. In loving remembrance of my precious husband who passed away one year ago today. My darling, I am lonely. We miss you. High requiem mass 8 a. m. Aug. 20, Holy Angels church. LOVING WIFE, ANNAISE; BROTHER, FRANK; RELATIVES, AND FRIENDS.

HODES—Gertrude Hodes. In loving memory of our dear friend, Gertrude [Tootsie] Hodes, who passed away two years ago today. THE GERTRUDE HODES CHILDREN'S AID.

LINDON—Sara Roderick Lindon. In memory of our mother, who passed away a year ago today. SON AND DAUGHTER.

ADAMS—Ira D. Adams of 40 E. Oak street, Aug. 18, 1937; beloved husband of Bertha Adams, father of Mrs. George McCurdy and Mrs. Crete Liggitt, brother of Elmer and Robert Adams and Mrs. Dollie Clow. Services at chapel, 5501 N. Ashland avenue, Friday, Aug. 20, 4 p. m. Interment Rosehill.

ATTLEY—George Emmett Attley, 426 Franklin avenue, River Forest; husband of Mary Attley, nee Birmingham; father of Robert, son of James and Catherine Attley, brother of Phillipp J. and Mrs. Frank L. Murphy. Resting at funeral home, 318-320 N. Central avenue, Austin. Funeral Saturday, 9:30 a. m., at St. Luke church, Lake street and Lathrop avenue, River Forest. Interment Mount Carmel.

BARRY—See Geis notice.

BAUMANN—Herbert J. Baumann of 1009 W. Division, beloved husband of Catherine Groves Baumann [nee Carroll], stepfather of William J. Groves, brother of Mrs. Roy Pederson and George Baumann. Funeral Saturday, at 10 a. m., from chapel, 6222 Broadway, to Immaculate Conception church. Interment Calvary.

BAUR—Meta Baur [nee Tiarks], late of 2740 Windsor avenue, wife of Carl E., dear mother of Meta Lois and Carlee Alice, sister of George, Arnold, Emma, and Thusnelda. Funeral Saturday, 2 p. m., from funeral home, 2118 Lawrence avenue, to Luther Memorial church, corner Campbell and Wilson avenues. Interment Graceland.

BENEDICT—Margaret Benedict, age 31 years; beloved wife of Alex, fond mother of Albert, daughter of Helen Yenkovitz. Funeral today, 2 p. m., at chapel, 3021 Lawrence avenue. Interment Dr. Herzl Verein cemetery.

BOTZONG—Frances Botzong, nee Spikings; daughter of the late Charles and Mary Spikings, sister of Charles Spikings. Funeral from chapel, 1158 N. Clark street, Saturday, Aug. 21, 1937, at 9 a. m., to Immaculate Conception church.

BRITTON—William C. Britton of 504 N. Ridgeway avenue, beloved husband of the late Della Britton, fond father of Ralph and Mrs. Hazel Franklin, brother of Mrs. R. G. Findley of National City, Cal., and S. C. Britton of Dayton, O. Funeral services Saturday, Aug. 21, at 2 p. m., at funeral home, 5454 Chicago avenue. Interment Mount Emblem cemetery. Member of D. C. Cregier lodge, No. 643, A. F. & A. M., and International Association of Machinists, local No. 126.

BROWN—Fred W. Brown of 3017 Wilton avenue, Aug. 18, 1937; beloved husband of Mary Brown. Services at chapel, 5501 N. Ashland avenue, Saturday, Aug. 21, at 3 p. m., under auspices of Garden City lodge, No. 141, A. F. & A. M. Interment Rosehill.

BURGESS—Wilfred L. Burgess, 435 S. Crescent avenue, Park Ridge, Ill.; beloved husband of Ivy H., nee Creech, fond father of Wilfred C. and Herbert M. At rest at late residence. Funeral Saturday, Aug. 21, at 2:30 p. m., at St. Luke church. Interment Town of Maine.

BYLOFF—Celia Helene Byloff, nee Trusz; beloved wife of Leslie R., dear mother of Lorraine Patricia, fond daughter of Mary and John, sister of Wanda, Joseph, and the late John. Funeral Saturday, 2 p. m., at funeral home, 3030 N. Central avenue. Interment at Irving Park Boulevard cemetery. Information, Berkshire 3484.

CALLAWAY—Margaret Callaway [nee Graham], late of 4821 Belle Plaine avenue; beloved wife of Earl H. Callaway, fond daughter of Margaret and the late James Graham, sister of William, Howard, and the late Myron P. Graham. At rest in funeral church, 3834-36 Irving Park boulevard, where services will be held Friday at 2:30 p. m. Interment Elmwood cemetery.

COSTULAS—John Costulas of 2120 N. Meade avenue, beloved husband of the late Alexandra, fond father of Mrs. Mary Katsoulas, Mrs. Clarice Richman, Paul and Richard, brother of Gus Costulas of Grand Rapids, Mich. Funeral from parlors, 2627 Lawrence avenue, Saturday, 1 p. m., to St. Demetrio church. Interment Elmwood.

DALTON—Elizabeth Dalton, beloved daughter of the late Edward and Johanna Dalton, fond sister of William J., Mary P. Dalton, and the late Johanna Daly and Catherine A. McKillip. Resting at funeral home, 5321 Madison street. Funeral Saturday, Aug. 21, at 9:30 a. m. to St. Thomas Aquinas church. Interment Calvary. Austin 8020.

DYCKMAN—Theodore Dyckman, 6625 S. Paulina street; beloved husband of Elizabeth Smith Dyckman, father of Roy and Mrs. H. G. Van Winkle. Funeral Saturday, at 2 p. m., at funeral home, 6915 Wentworth avenue. Interment Irving Park Boulevard cemetery. Member of Chicago Retired Firemen's association.

EICHHOFF—Charles W. R. Eichhoff, 1048 N. Lombard avenue, Oak Park; beloved husband of Lena, nee Graef; fond father of George. At rest and services at funeral home, 203 S. Marion street, Oak Park, Saturday, 3 p. m. Interment Forest Home.

EISENMANN—Roger J. Eisenmann, late of 5226 Drummond place; loving son of Henry A. and Ruth, nee Smith; brother of Shirley. Funeral 2 p. m. Saturday, at chapel, 5624 Irving Park boulevard. Interment Mount Emblem.

FARRAR—Mary P. Farrar, nee Quinlan, beloved wife of the late Raymon W., mother of Mrs. P. D. Rocco, Mrs. M. J. Riordan, Vincent D. and Raymon E. Farrar, sister of Matthew V. Quinlan of Clinton, Ia. Funeral Saturday, 9:30 a. m., from chapel, 2346 W. Madison street, to Resurrection church. Interment All Saints cemetery.

FARRELL—Sarah Nugent Farrell, Aug. 18, 1937, of 1941 W. 34th place; beloved wife of the late Patrick, fond mother of Mary Kenny, Margaret Sullivan, Sadie Montgomery, Dorothy Raymond, Irene Vail, Joseph P., Edward G., John, and the late Katherine Schuster. Funeral Saturday, Aug. 21, at 9 a. m., from funeral home, 3734-36 Archer avenue, to Our Lady of Good Counsel church. Interment Mount Olivet. Lafayette 0067.

FISHER—Ella O'Hern Fisher, sister of Gerald O'Hern, Bernard and Patricia O'Hare, cousin of Michael, Nora, and Josephine Hartigan. Funeral Saturday at 9 a. m., from funeral home, 2500 N. Cicero avenue, to St. Genevieve church. Interment All Saints'. Berkshire 8070.

FITZGERALD—Patrick F. Fitzgerald, beloved husband of Nellie [nee McCarthy], loving father of Mrs. Robert Protheroe, Mrs. Florence Marshall, the late Norine and James C., grandfather of Grace Conroy. Funeral Saturday, Aug. 21, 9 a. m., from residence, 3126 Clifton avenue, to St. Sebastian church. Interment Mount Carmel. Member of St. Vincent de Paul court, No. 31, C. O. F.; division No. 241, A. A. of S. & E. Ry., and M. C. F. of A. Information, Kedzie [illegible]

FOLLENDER—Esther Follender of 5445 Kenmore avenue, [illegible] Funeral [illegible] chapel, 5206 Broadway. Interment Knights of Joseph cemetery, Waldheim.

DEATH NOTICES

FRISS—Charles H. Friss, late of Wilmot, Wis., formerly of Chicago, Ill.; beloved husband of the late Anna, nee Kissling; father of Raymond I. and Francis G. Funeral Saturday, 10 a. m., from funeral home, 4550-61 Milwaukee avenue, to Our Lady of Victory church. Interment St. Joseph's.

FRITSCH—Bertha Fritsch, nee Kunkel, Aug. 18, 1937; beloved mother of Mrs. Harriet Mazurkiewicz, dear wife of the late Casimier Fritsch Sr., and mother of the late Casimier Fritsch Jr. Funeral from late residence, 6317 N. Sacramento avenue, Saturday, Aug. 21, at 10:30 a. m., to Holy Trinity church, Noble street, near Milwaukee avenue. Burial St. Adalbert cemetery.

FROMMANN—Meth Frommann, Aug. 10, Glen Ellyn, Ill.; beloved mother of Mrs. Anna P. Turner. Funeral private.

GASIOR—Valentine Vincent Gasior, Aug. 18, 1937; beloved husband of Anna, father of Rose, Frances, Victoria, Mary, Walter, Joseph, and Theodore. Funeral Monday, 9:30 a. m., from chapel, 1735 Wabansia avenue, to St. Hedwig church. Interment St. Joseph cemetery. Information, Brunswick 3535.

GEIS—Rosemary Geis, beloved daughter of Raldo J. and Frances Barry Geis, fond sister of Raldo Jr., loving granddaughter of Mr. and Mrs. Charles Oard. Funeral Saturday, at 9 a. m., from her aunt's residence, 9713 S. Wood street, to St. Barnabas church. Interment Holy Sepulchre.

GILBERT—Frank Gilbert, dearly beloved husband of Etta Gilbert, fond father of Elaine and Raymond. Member of Morland lodge, No. 330, I. O. O. F.; Woodland encampment, No. 41; Laurel lodge, No. 1057, A. F. & A. M. At rest and funeral at chapel, 640 N. Cicero, Saturday, 2:30 p. m. Interment Woodlawn.

HALPIN—Mary A. Halpin, beloved wife of the late Michael J., fond mother of Mrs. Mary Bastian, Adeline, William F., Thomas E., Eugene, and the late Mrs. Jane Quinlan. Funeral Saturday, 11 a. m., from residence, 3401 W. Monroe-st., to Our Lady of Sorrows church. Burial Mount Carmel.

HERLIN—August Theodore Herlin, beloved husband of Sophie K., dear father of Mrs. Grace Svensson, Theodore and Kenneth, fond brother of Charles and Walter Herlin, Robert Karlson, and Mrs. Marie Larson in Sweden. Funeral Saturday, Aug. 21, at 2 p. m., at Bethel Lutheran church, corner 62d and Peoria streets. Interment Oak Hill. Resting at funeral home, corner of 79th and Aberdeen, until noon, Saturday. Member of John Ericsson lodge, No. 361, I. O. O. F.; the Swedish Club of Chicago, and the South Side Swedish club.

JACOBS—Rosabelle Jacobs, Aug. 18, 7007 Calumet avenue; beloved wife of John A., mother of Mrs. Charles E. Johnson, sister of Dan, William, Charles O'Connell, and Mrs. P. J. Krumholz. Funeral from chapel, 7705 Cottage Grove avenue, Saturday, 9 a. m., to St. Columbanus church. Burial Holy Sepulchre.

JANTZ—Albertina Jantz [nee Nowack], beloved wife of Herman Jantz, dear mother of Irene Mahler, mother-in-law of Edwin Mahler, sister of Johanna Sauerborn, Marie Albrecht, and the late Carl, William, and Herman Nowack. Funeral Saturday, Aug. 21, at 2 p. m., from late residence, 2832 N. 73d avenue, Elmwood Park, to Ev. Luth. Zoar church, corner 75th court and Wellington street. Interment Concordia. For information, Austin 1292.

JUNG—Charles Jung, late of 6445 Green street; son of the late Charles and Elizabeth Jung, fond brother of William, Joseph, Theresa Jung, Elizabeth Baker, Caroline Mills, and the late Amelia Dickerhoof. Funeral Saturday, Aug. 21, at 2 p. m., at chapel, 7032 Wentworth avenue. Burial Oak Woods. Remains at chapel. Please omit flowers.

KLEMMER—Peter Klemmer Sr., Aug. 18; beloved husband of the late Mary, loving father of Simon, John, Joseph, Peter Jr., Katherine Merkes, Marie McLaughlin and the late Elizabeth Trausch. Funeral Saturday morning, at 10:30, from mortuary, 1356 Wellington avenue, to Our Lady of Mount Carmel church and St. Joseph cemetery.

LINDQUIST—Terry Lindquist, beloved son of the late August and Hulda Lindquist, dear brother of Helen Riley, Olive Bersbach, Paul and George Lindquist. Funeral at late home, 4746 Ferdinand street, Saturday, at 2 p. m. Interment Irving Park Boulevard. Information, Austin 0199.

MANDEL—Alfred Mandel, beloved husband of Hannah Rubin Mandel, father of Audrey and John Mandel. Services Friday, Aug. 20, Malinow & Simons, funeral directors, Los Angeles, Cal.

MATTHEWS—Helen B. Matthews, nee Whitmyer, beloved wife of Irvin, daughter of Mrs. Lilly Whitmyer of Elkhart, Ind. Services Saturday, 2 p. m., at late residence, 6927 Calumet avenue. Interment Elkhart, Ind.

McLANE—Henry H. McLane, Aug. 19, 1937, at his home, 1311 Maple avenue, Evanston, Ill.; brother of Anna I. McLane. Funeral services 11 a. m., Saturday, at Rosehill cemetery chapel, Chicago.

McMAHON—James P. McMahon, Aug. 19; husband of Elinor J., father of Rosalie, Kathryn and Paul McMahon, Mrs. George C. Porter, Mrs. John H. Allen, Mrs. Arthur J. Schultz, and the late James H. McMahon. Funeral 10:45 a. m. from the home, 715 Madison street, Evanston, to St. Nicholas church, Evanston.

MERSBACH—William C. Mersbach, beloved husband of Mary, fond father of William, Leonard, and Franklin. Funeral at chapel, 3337 W. North avenue, Saturday, Aug. 21, at 2 p. m. Interment Arlington cemetery.

MICHEL—Lydia A. Michel, beloved daughter of the late Andrew J. and Mary Michel, fond sister of William J., Emma S. Metzger, and the late Henry A. Michel. Resting at late residence, 7528 Evans-avenue. Funeral notice later.

PARISE—Helen M. Parise [nee Alleruzzo], Aug. 18, dearly beloved wife of George, loving daughter of Mr. and Mrs. S. Alleruzzo. Remains at chapel, 4141 Cottage Grove avenue. Services at St. Thomas Apostle church, 55th and Kimbark avenue, Saturday, Aug. 21, at 9 a. m. Burial Mt. Olivet.

PEDERSON—See Baumann notice.

PERLOW—Abe Perlow, beloved husband of Bluma, fond father of Edward, Leo, and Beatrice Denenberg, brother of Joe and Max, grandfather of Burton Denenberg. Funeral Friday, 10 a. m., at chapel, 3654 W. Roosevelt road. Interment Jewish Waldheim.

REID—Harry R. Reid, Aug. 19, 1937, of the Hyde Park hotel; brother of Betty Reid Staps of Denver, Colo., and Paul D. Reid. Services Saturday, at 2:30 p. m., in chapel of St. Paul's Episcopal church, 50th street and Dorchester avenue. Interment Rosehill. Remains at chapel, 5203 Lake Park avenue. Hyde Park 0014.

SEMCO—Rae Semco of 4901 Drexel boulevard, beloved wife of David, fond mother of William, dear sister of Mrs. Tillie Newhauser, Arthur Kassel, and the late Irving, Stella and Esther Kassel. Funeral Friday, Aug. 20, at 10 a. m., from chapel, 936 E. 47th street, to Oak Woods.

SHOEMAKER—Florence Elizabeth Shoemaker, 4519 Magnolia avenue, Aug. 18, 1937; wife of the late George Shoemaker, fond sister of Edmund M. Smith of Boston, Mass. Services at chapel, 5501 N. Ashland avenue, Monday, Aug. 23, at 11 a. m. Interment Mount Hope.

SIGEL—Lottie Sigel [nee Boltog], of 8540 Fernald avenue, Morton Grove, beloved wife of Herman. Member of Glenview chapter, No. 862, O. E. S., Glenview, Ill., and Phoenix Frauen Verein of Chicago. Funeral Saturday, 2:30 p. m., at funeral home, 8057 Niles Center road, Niles Center. Interment Ridgewood.

SIMONS—Reuben Simons, late of 2038 N. Kostner, beloved husband of Kate, fond father of Jeanne Fitchmun, Rhoda Hogarth, and Juliette, dear brother of Morris, Charles, Joseph, Abraham, David, Rose Mullin, Dorothy Miner, and Esther Taxey. Funeral Friday, 1 p. m., at chapel, 3163 Ogden avenue. Interment Jewish Waldheim.

SMRZ—Erven E. Smrz, at Valmora, N. M., husband of Fay, nee Brown, son of Mrs. Archie MacCallum, brother of Howard, Violet, and Evelyn Smrz, and Malcolm, John, Jean, and Fay MacCallum. Services Friday, 1 p. m., at chapel, 720 Lake street, Oak Park. Burial Oakridge cemetery.

SWANSON—Mary Swanson, late of South Bend, Ind.; wife of the late Andrew Swanson, fond mother of William, grandmother of two grandchildren. At rest in chapel, 5831 W. Chicago avenue. Services Saturday, 2 p. m. Interment Forest Home.

SWOISKIN—Jacob Swoiskin, age 69 years, of 4742 N. Bernard avenue, beloved husband of Sarah, fond father of Joseph, Martin, Dr. Irving, Rose Solon, Ann, and Leo, four grandchildren. Funeral today, at 10:30 a. m., at chapel, 4223-25 W. Roosevelt road, corner Tripp avenue. Interment B'nai Rueben cemetery, Forest Park.

TENNYSON—Walter J. Tennyson, late of 4765 Shields avenue, beloved son of late Albert and Catherine, nee Goodman, brother of Mrs. F. Schmitt, Mrs. M. Spangler, Harry, Edward, Mrs. J. Volkman, Mrs. M. Prendergast. Funeral Saturday, 8:30 a. m., from funeral home, 5438 S. Halsted street, to St. Cecelia church. Interment Calvary.

WADE—Dr. Charles A. Wade, Aug. 18, 1937, of 135 N. Austin boulevard; beloved husband of Florence Wade, nee McGeehan; brother of Delbert R. and Edward Wade and Mrs. Harry Duffield. Funeral Friday, 2 p. m., at chapel, 2346 W. Madison street, under the auspices of Garfield lodge, No. 686, A. F. & A. M. Interment Forest Home.

DEDICATION ANNOUNCEMENTS.

CANNELL—Julia Cannell. A monument will be dedicated in her memory Sunday, Aug. 22, [illegible]

[illegible] WIFE, ANNA; DAUGHTERS PEARL, BELLA, AND SYLVIA.

The Important Facts About the Difference in Gin

● The important facts are these: Gordon's Gin has Liqueur Quality and High Proof, 94.4. That means richer flavor—velvety smoothness—drinks that never taste thin.

Try Gordon's Sloe Gin, 60 proof, and Gordon's Orange Flavored Gin, 80 proof

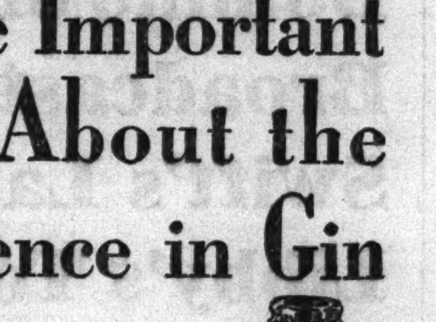

DRINKS NEVER TASTE THIN WITH Gordon's Gin

100% Neutral Spirits Distilled from Grain

DISTRIBUTORS: SOMERSET IMPORTERS, LTD., NEW YORK
Copyright 1937, Gordon's Dry Gin Co., Ltd., Linden, N. J.

RESORTS AND TRAVEL. Ocean Travel.

RESORTS AND TRAVEL. Ocean Travel.

THE 150TH ROUND TRIP OF THE BREMEN

NORTH GERMAN LLOYD FLAGSHIP

FRANCE • ENGLAND • GERMANY

Distinguished internationally for her clientele, famous for records of performance—SPEED, STEADINESS, PUNCTUALITY—on 1,100,000 miles of Atlantic crossings, carrying 345,000 passengers, and 3,400 automobiles. With 90% OF HER ORIGINAL CREW STILL SERVING, she arrives with mathematical precision at Cherbourg, Southampton, Bremen, New York.

Later Sailings SEPT. . . 5 SEPT. . . 23

Consult Your Travel Agent, or Hamburg-American Line North German Lloyd
130 West Randolph St., Chicago
Telephone: Franklin 4130

TO ALL EUROPE via the MEDITERRANEAN. Famous de luxe liner offers regular and special sailings [illegible] ITALIAN LINE, 333 N. Michigan Ave. Phone Randolph 9357.

WEST INDIES — CARIBBEAN CRUISES [illegible] 111 W. Washington St. Tel. State 7741.

COLORADO.

DENVER INVITES YOU [illegible]

MICHIGAN.

MICHIGAN VACATION INFORMATION [illegible] WEST MICHIGAN TOURIST ASSOCIATION, 310 N. Michigan Avenue, Chicago.

Subscribe for the Tribune

RESORTS AND TRAVEL. TOURS.

RESORTS AND TRAVEL. TOURS.

RESORTS AND TRAVEL. TOURS.

DAILY LAKE TRIPS

to ST. JOSEPH SOUTH HAVEN via S. S. ROOSEVELT

Specially Constructed Pleasure Ship. New Lido Deck, Bill Neptune Casino, Deck Sports, Largest Marine Ballroom.

St. JOSEPH— Round Trip $1.75 Week Days

SOUTH HAVEN— Round Trip $2.00 Week Days

$2.00 Sundays & Holidays

$2.50 Sundays & Holidays

DAILY 9:30 A. M. Home 9:00 P. M. Chicago Daylight Saving Time

S.S. NIGHTLY DANCE CRUISE 75c 9:30 to 11:30 P. M. Largest Marine Ballroom on Lake ROOSEVELT

MICHIGAN AVENUE BRIDGE Phone: FRanklin 8880 Free Parking

to MILWAUKEE via S. S. CITY OF GRAND RAPIDS

Chicago's Largest Excursion Ship! Delightful, restful 170-mile shoreline cruise — in sight of land all the way!

$1.75 Round trip week days $2.00 Sundays and Holidays

DAILY 10 A. M. Home 10:00 P. M. Chicago Daylight Saving Time

Tune in "Melody Cruise" WBBM—6:30 P. M. Mon., Wed., Fri.

Write for "The Log of a 1-Day Vacation"

CHICAGO-MILWAUKEE STEAMSHIP LINE NAVY PIER Phone: Delaware 4040 Park Free Inside Pier—Door 20

S.S. CITY OF GRAND RAPIDS MOONLIGHT SKYLINE CRUISE 50c MUSIC-DANCING SIGHTSEEING

dancing free!

FINEST FUNERALS

Over 65% of LAIN & SON funerals cost under $300

No extra charge for Imperial Quartet and Organist

NORTH 5501 N. ASHLAND — SOUTH 63rd & HARVARD

Lain & Son UNDERTAKERS

Zippers for Decoration

[TRIBUNE Studio Photo.]

This popular black dress for daytime wear is decorated with vivid Chinese vermilion shoulder and sleeve zippers and a matching Chinese brocade sash tied at the side front. Twin slip pockets are used high on the chest, and the skirt is straight and slim. From the college wardrobe collections.

Jersey Outfits Will Help You Vary Costumes

BY RHEA SEEGER.

A dozen or more potential fall fashions arrive weekly! The sort of things that are destined for record-breaking excitement among appreciative shoppers. One shop is elated over a prize winning group of jersey dresses and shirt blouses, separate wool skirts, and the best looking separate wool jackets we've ever seen for the prices.

The jersey is thin and soft, easy to wear against the most tender epidermis. These are knockout buys for street outfits, for a good travel dress, and especially good for the college crowd.

This jersey is striped, moderately wide fancy stripes alternating with a plain band. . . . The colors will be effective with dark, solid colored wool coats. The grays, the greens, and the browns have fancy stripes of a lighter tone than the plain. Two chested pocket tabs can be monogrammed; the sleeves are short, and the turnover collar is part of the transverse striped vest effect.

Another jersey dress, in natural color, has grand plaited details in the front of the skirt and a slick semi-tailored top with long sleeves. The smartest Scotch plaid combine is a twosome of flat plaited all-the-way-round skirt worn over a forest green jersey blouse, with a red lether belt accenting the high line of the skirt against the blouse.

The jackets are snappy, short, and smoothly fitted; they've a high notched collar line, a row of buttons down the front, pockets, and you'll find all colors and black. The material is roughish wool tweed in plain colors except for a few good checked patterns.

The separate skirts are grand finds; some flare discreetly, some boast plaits in trick formations, some come in sporty looking plaids and checks and others in bright fall colors.

Between the jackets, skirts, and striped jersey dresses [all moderately priced] a good clothes mixer can go to town with different combines and color contrasts without wrecking the allowance.

Fashion photograph: This glorified version of the simple one piece black dress is from a college collection . . . brilliant Chinese vermilion zippers decorate the elbow length sleeves and shoulder lines. Around the waistline a sash of Chinese vermilion brocade is tied casually in loops to emphasize the slender streamline. Slit pockets high on the chest complete the details.

[For information on any article described in this column call Rhea Seeger, Superior 0100.]

THROUGH THE LOOKING GLASS

Can't something be done about the terrible hairdresses so many mothers are arranging for their children? And by terrible we don't mean terribly plain. Personally, we think that the plainer they are the better. We mean those movie star effects some mothers adore and some hair stylists are cruel enough to perpetrate.

There is nothing quite so revolting, to our way of thinking, as the sight of a 6 year old with a stiff finger wave. It looks ghastly, and certainly can't be a wholesome beauty start for a child. We heard the other day of a 2 year old being given a permanent! What is the world coming to?

Not long ago in a beauty salon in town we listened in on a mother's tirade. Her child, who was 8, and who certainly looked as beaten down as you would expect the child of such a mother to look, had been dragged to the establishment to have her hair done.

Mamma had brought with her, to show the hair stylist, a photograph of a movie actress' coiffure. It was really something, too, with curls and waves and sophisticated lines. The hair stylist couldn't follow the picture exactly. We hope it was because his conscience wouldn't let him.

But in any case, when it was all over the child most certainly didn't look like Joan Crawford. She looked, instead, like a silly little scarecrow, her tired, childish face topped by an elaborate coiffure. It was all sickening, we thought.

If you have a small daughter, we beseech you not to give her a grown-up hair-do. The simpler, the softer the effect—and the more childish the prettier and more suitable it will be.

ELEANOR NANGLE.

Broadway Hits Bring Fortunes in Hollywood

BY GEORGE SHAFFER.
[Chicago Tribune Press Service.]

Hollywood, Cal., Aug. 19.—[Special.]—Movie-goers who wonder why producers continue to waste money in turning out mediocre pictures with stupid plots are no more desperate for good drama than the producers themselves whose frantic bidding for film rights to successful stage plays has reached the point where any Broadway hit can bring its author no less than $100,000 and possibly more.

So far during the 1936-'37 season the studios have purchased seventeen Broadway successes, paying a total of $1,271,500 for them. Seven of these were above the $100,000 level. The George S. Kaufman-Moss Hart hit, "You Can't Take It with You," led the parade, bringing the co-authors $200,000 from Columbia. That studio was glad to get the play at that figure even though the sellers stipulated it should not go into production until May, 1938, which may be some reflection on the scarcity of good story material in Hollywood.

Through left handed figuring Warner Brothers laid out the next highest sum for Broadway plays. That studio was given the film rights to "White Horse Inn" for financing the legitimate stage production, which is said to have cost $170,000.

The same studio agreed to pay $100,000 for "Tovarich" and to finance two other plays which together lost $40,000 when produced on Broadway, shooting up the total cost to $140,000.

The eagerness with which the studios put up such sums for proven successes can be understood when it is considered that some productions run into the seven-figure neighborhood and a tested plot is fairly reasonable insurance for a satisfactory investment return even if it does cost one-tenth of the total production budget.

Film rights for popular novels bring their creators somewhat less than stage plays, for the obvious reason that their dramatic possibilities are undemonstrated. Against this, however, is the wider publicity which a popular book receives and the desire of its readers to view it in dramatized form.

Margaret Mitchell's "Gone with the Wind" brought her a reputed $65,000 from Selznick International, which is said to be the top price to an author for a first novel.

Sinclair Lewis' novel, "Dodsworth," cost Sam Goldwyn $140,000, but its dramatic value had already been tested on the stage.

The prices paid in the post-depression period have caused some surprise, but outside of "You Can't Take It With You" and "Dead End," for which Sam Goldwyn paid $165,000, the newer crop of plays are not bringing much more than the ones which producers so eagerly sought in the early thirties. "Front Page" realized $125,000, "Strictly Dishonorable" $150,000, "Dinner at Eight" $110,000, and "Cimarron" $125,000.

The highest price ever paid for a stage production, if the unconfirmed rumors are true, is $255,000 reputedly laid out by R. K. O. for "Room Service" late this spring.

The sums paid for established plays and novels by no means indicate that other motion picture story material draws like prices. As a matter of fact, the opposite is true. The average price paid by the studios for original stories from unknown authors is between $1,000 and $1,500.

Tonight's Program at Grant Park

8 O'CLOCK.
FREE ADMISSION.
Woman's Symphony orchestra.
Conductor: Ebba Sundstrom.
Soloist: Berthold Busch, baritone.

Overture to "The Flying Dutchman" .... Wagner
"Wotan's Abschied," from "Die Walküre" .... Wagner
Selections from "A Midsummer Night's Dream" .... Mendelssohn
Overture "Fantasie, "Romeo and Juliet" .... Tschaikowsky
Overture to "The Barber of Seville" .... Rossini
"Largo al factotum," from "The Barber of Seville" .... Rossini
"Sylvia," Ballet Suite .... Delibes
Overture to "Il Guarany" .... Gomes

Front Views and Profiles
By June Provines

Bus-Top Concert—
Boast—
Retort—
Titles.

THE vast audience that heard Tito Schipa Monday night and had demanded encore after encore was on its way home, when the passengers atop one crowded Jackson boulevard bus were astonished to hear one of their number burst into song. Recognizing a beautiful voice, they shouted for more, and the singer, a fine looking Italian, obliged with "M'appari" from "Martha," which Schipa had sung earlier in the evening. Then he sang other operatic arias requested by the passengers. Whenever the bus stopped, which was frequently because of the heavy traffic, pedestrians collected into audiences and enthusiastically joined in the applause.

There was considerable speculation from the sidewalk as to whether it was Schipa himself. Passing motorists and passengers on other buses leaned from the windows, applauding and waving handkerchiefs in tribute to the soloist. We didn't find out who he was. Perhaps some one else did.

* *

A NEW low in things for a restaurant to boast about is offered by the sign in the window of a West Madison street eating house: "HOMEMADE JELLO."

* *

MRS. ALFRED HAMBURGER enthusiastically telephoned a friend to urge her to attend the dance and party to be given tomorrow night on the roof of the Jewish People's institute for the benefit of the Spanish war orphans, to help raise funds for the orphanage to be called the Jane Addams home. She added that Meyer Levin was going to speak, and that his latest book, "The Old Bunch," autographed by the author, would be given away. The lady at the other end of the wire became indignant.

"I certainly won't come if he's going to speak," she said, and added her opinion of the author and his book. Her remarks were repeated to Mr. Levin.

"The lady refuses to come to the dance for the benefit of the Spanish war orphans because I am going to speak; she has read my book and disapproves of the characters and thinks the environment that produced them is offensive. Well, she probably disapproves of the Spanish orphans, too, because the war that produced them is inexcusable," retorted Mr. Levin.

* *

FROM the Forest City, Ia., Summit, Aug. 12: "Mrs. B. J. Thompson spent several days the first of the week with her daughter, Mrs. Herbert Galloway, and family, in St. Paul. The Galloways moved into a different house." Too much mother-in-law perhaps.

* *

IN the morning mail: "I wonder if our friend of the gramophone records missed No. 8615, 'At the Old Maid's Ball,' with 'They Go Simply Wild Over Me' on the other side; No. 8170, 'When I Take My Vacation in Heaven,' 'Let's Be Friends Again'; No. 8786, 'I'm a Wild and Reckless Cowboy,' 'Banjo on My Knee.'"

Heroine Is Ill, but Play Helps Swell Ice Fund

Although "The Hero of the Ice Fund" was canceled because its leading lady got the mumps, the free ice fund supported by TRIBUNE readers benefited from advance sales to the extent of $11.

The play was to have been given Friday the 13th by seven small girls in the 6800 block on Euclid avenue, but Doris Herman, the heroine, ruined three weeks of intensive rehersing by catching the mumps. As the performance was indefinitly postponed, receipts from advance ticket sales were sent to the ice fund that they might be used before summer was gone.

In addition to Doris, members of the cast were to have been: Gloria Schmitt, Mary Rose Tiedebohl, Sally Tiedebohl, Barbara Brinkman, Florence E. Nance, and Susanne Tiedebohl.

Another children's play—but one unmarried by mumps—brought $9.28 to the free ice fund yesterday. This, given by Renee Sue Hark, Dean Block, and Doris Jean Perlman of the Belden-Stratford hotel, was performed on Aug. 17, with admission fee of 15 cents.

Current contributions to the ice fund, through which free ice is supplied to needy Chicagoans throughout the heat of summer, are:

Doris Jean Perlman, Renee Sue Hark, Dean Block	$ 9.28
"Hero of the Ice Fund" play	11.00
E. L. F.	1.00
Julia Steele	15.00
C. A. Grounds	2.00
E. Richeson	2.00
M. B. T.	1.00
Anonymous	2.00
C. G.	2.00
E. C. A.	10.00
Anonymous	3.00
In memory of Laverne Lincoln	2.00
Total	$60.28
Previously acknowledged	2,371.74
Grand total	$2,432.02

Two contributions were received yesterday for the Camp Algonquin fund, through which tenement children and their mothers are given two weeks outings at beautiful Camp Algonquin on the Fox river 45 miles northwest of Chicago. They are:

Julia Steele	$15.00
G. Brown	1.00
Total	$16.00
Previously acknowledged	1,772.07
Grand total	$1,788.07

If you can help, please send your gift to Chicago Tribune Charities, Inc., Tribune Square, Chicago. It will be acknowledged gratefully.

Flees Fumes

[Acme Photo.]

Franciska Gaal, actress from Vienna, suffered slightly from sulphuric acid fumes yesterday when a movie set fog machine broke down.

Hollywood, Cal., Aug. 19.—(AP)—Three hundred extras fled choking and gasping from sulphuric acid fumes when a fog-making machine on a movie set of Paramount's "Buccaneers" broke down today.

Forty extras were treated for inflamed eyes and throats and Miss Franciska Gaal, Vienna actress playing a leading rôle, suffered slightly, studio officials said.

Among the pirate victims was Hans Steinke, German grappler.

Miss Patricia Forsyth Kelly Will Be Bride

BY JUDITH CASS.

MORE than birthday wishes will be extended to Miss Patricia Forsyth Kelly at the small birthday party her parents, Mr. and Mrs. George Arthur Kelly, will give for her Sunday at the Indian Hill club, for Mr. and Mrs. Kelly are announcing the engagement of their eldest daughter to John Lawrence Irving, son of Mrs. M. E. Irving of London, England.

The announcement does not come as a surprise to any of the friends of the young people concerned, for Mr. Irving has been a constant suitor of pretty Miss Kelly ever since she was introduced to society two years ago, and consequently Mr. and Mrs. Kelly are not giving a party especially to announce the engagement. No date has been set for the wedding.

Miss Kelly, who is a member of the Chicago Junior league, was graduated from the Chicago Latin School for Girls at the unusually early age of 16, and so, instead of going to college she entered the Katherine Gibbs Secretarial school in Boston. Her debut tea-dance in the autumn of 1935 was given at the Arts club.

Young Mr. Irving, who has been engaged in business in Chicago and New York for the last four years, attended Queens Gate college in England.

Mr. and Mrs. Kelly are just at home from a trip abroad with their second daughter, Miss Kathleen Forsyth Kelly, one of this season's debutantes. Miss Patricia Kelly did not accompany her parents.

Miss Kathleen Kelly is to be presented at a dinner-dance at the Arts club on Dec. 18.

Deweys Name Daughter Ariane.

Ariane is the delightful name that Mr. and Mrs. Charles S. Dewey Jr. have chosen for their daughter, born Tuesday at the Presbyterian hospital. They decided on that name, not because any one in the family ever had it, but because Mrs. Dewey likes it.

The baby, whose grandparents are Mrs. James M. Hopkins and the senior Mr. and Mrs. Charles S. Dewey, has a brother, Kenneth Sawyer Goodman Dewey, who is 3 years old this month.

Another grandchild arrived in the Rufus C. Dawes family yesterday with the birth of a son to Mr. and Mrs. Robert T. Sherman [Jean Dawes] at the Evanston hospital. The baby will be named Robert Trowbridge Sherman Jr. He has two sisters, Alida, 7, and Helen, who is 5.

Mr. and Mrs. Dawes are leaving tomorrow for Colorado, where they will join Gen. and Mrs. Charles G. Dawes at a ranch a number of Chicagoans have taken for August. Mr. and Mrs. Albert G. Simms and the John T. McCutcheons also are to be there. Mr. and Mrs. Rufus Dawes will be there just a week.

Miss Rosemary Price Bride on Sept. 1.

Among the first of the September brides will be Miss Rosemary Price, daughter of Mr. and Mrs. Dorr C. Price of Winnetka, whose wedding to James Alfred Johnson Jr. will take place at 4:30 o'clock the afternoon of the first at Christ church in Winnetka. A small reception to which only the families and members of the bridal party are being invited will follow at the Prices' home on Hill road.

The many parties planned for the lovely Miss Price and her fiancé are in the nature of a farewell, for Mr. Johnson is taking his bride to Cincinnati to live. Mrs. Elizabeth Rugg was hostess at a linen shower Wednesday in Winnetka, and today Mrs. Frederick Smith, who has come from her home in San Antonio, Tex., to be Miss Price's matron of honor, is giving a kitchen shower for her. Miss Beverley Bouchard, of Lake Forest, who will be a bridesmaid, is entertaining at luncheon and a closet shower Tuesday, and Miss Janet Musselman is giving a luncheon and miscellaneous shower next Friday. On Saturday evening, the 28th, the Dudley Bradstreets will give a dinner for Miss Price at their home on Lake View avenue.

The William Ogden Colemans are

[Continued on page 19, column 5.]

Bound for Smith College

[TRIBUNE Photo.]

What a college girl wears is shown in this picture of Miss Margot Webbe, debutante daughter of Mr. and Mrs. Albion S. Webbe of Winnetka, who will go to Smith this fall. Before she goes east, however, Miss Webbe will model more urban clothes at the fashion show the Winnetka board of Northwestern University settlement is giving Sept. 25 at the Skokie school.

Downpour Just Heavy Fog to Park Concerts

BY CECIL SMITH.

Last night's performance of Wieniawski's "Souvenir de Moscow" at Grant park by Erich Sorantin, violinist, and the symphony orchestra conducted by Rico Marcelli was a major triumph over the elements. When torrents of rain fall at an outdoor concert it is customary for stringed instruments to take an abrupt turn for the worse.

No doubt all manner of distressing things happened to Mr. Sorantin's instrument, but he kept them all secret from the loyal group of a couple of hundred listeners who braved the downpour to hear him. Not a single harmonic slipped out of place, and not a single tone dropped from pitch. And then he repeated his virtuoso feat by adding Wieniawski's "Krakowiac" as an encore.

In this difficult undertaking Rico Marcelli was a tower of strength, for he is a musician of notable schooling, ready to meet any emergency. His own contributions to the program, which included Beethoven's First Symphony, were played with real authority and taste. I hope that clear weather will permit him to have the large audience he deserves when he returns to Grant park Sunday evening.

Just before the concert was finally given up at 9:35 Morton Manet, 18, a promising bass-baritone, sang Schumann's "The Two Grenadiers" to the remaining audience of 88. Since I was standing in the shelter of the west wing of the band shell I could not hear him well.

At the University of Chicago the outdoor concert by the Illinois Symphony orchestra moved indoors to Mandel hall. Robert S. Whitney conducted, making his last public appearance in Chicago before leaving to take charge of the Louisville Symphony orchestra.

A specially deputized scout on the south side reports that Mr. Whitney conducted with great skill and command and that the finale of his own symphony received a genuine ovation.

* *

Marjorie Rambeau Returns to Stage After 8 Years

San Francisco, Cal., Aug. 19.—[Special.]—"Story to Be Whispered," William Hurlbut's drama of Virginia City, Nev., during the bonanza mining days of the 1870s, was given its première here tonight. Returning to the stage after an absence of eight years, Marjorie Rambeau had the leading rôle, that of Rose Grandee, a full-blown lady of easy virtue.

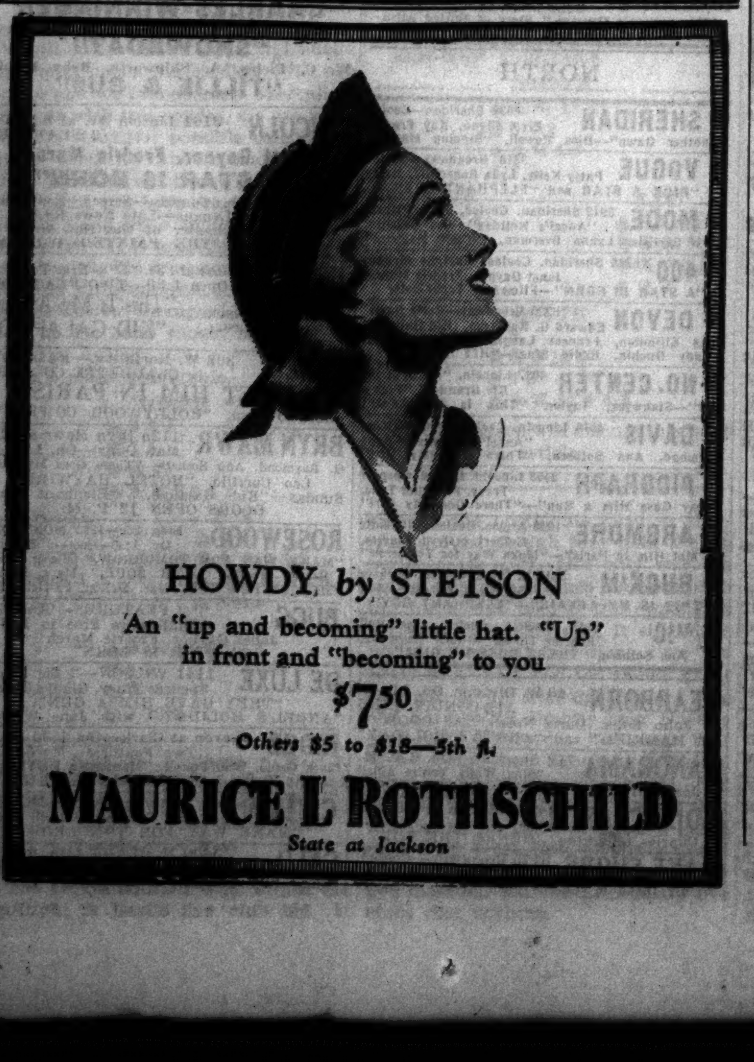

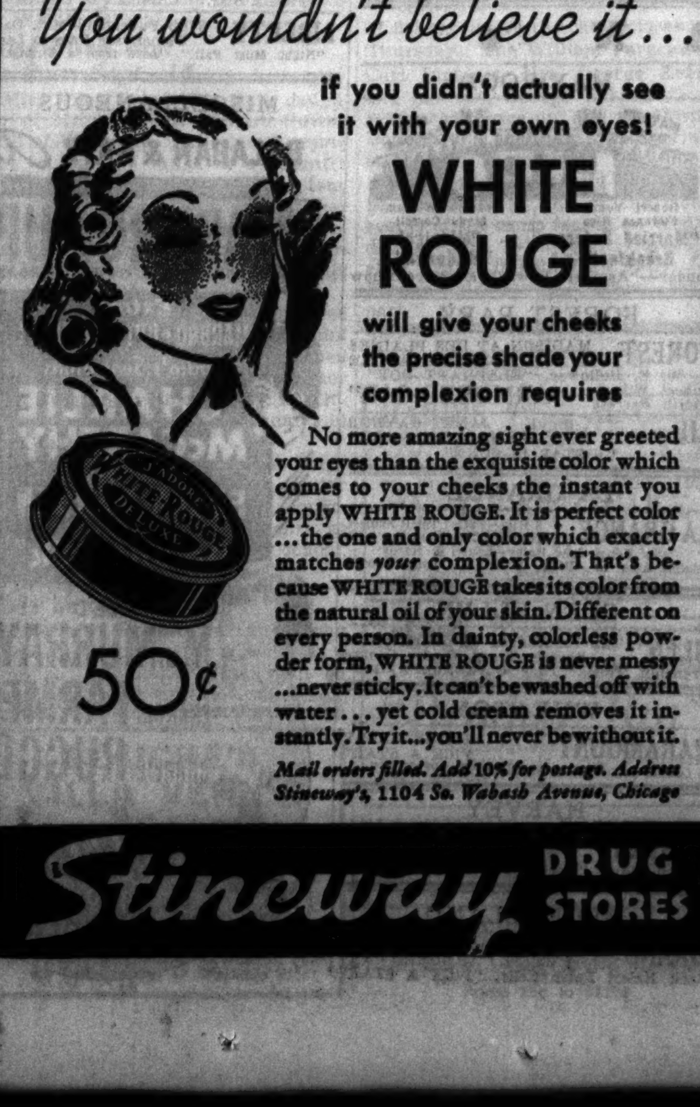

'Bossy' Girl Real Problem to Young Man

BY DORIS BLAKE.

[Copyright: 1937: By The Chicago Tribune-N. Y. News Syndicate, Inc.]

"Do you think this young woman loves me?" Harmon asks.

"She takes a great interest in my affairs. She helps choose my clothes, as she thinks I don't know how to pick them. She tells me when I need hair cuts. She suggested a better boarding place for me to live. I had been in a rooming house and she suggested a man's club for me, which I find more congenial.

"She seems to be always worrying about me not getting ahead and she puts the heat on every now and then, urging that I take up night study to improve my grammar and speech. She makes me save so much out of every week's pay. She even writes to my mother when I tell her that I have not written, reporting on me and what I am doing—but always favorably, understand. In every way my business is her business. So, what do you think about her as one woman passing judgment on another?"

As one woman passing judgment on another, we'd hint that the lady is a forceful "critter," to put it mildly, and a powerfully absorbing one. Personally, we'd like her, for the reputation of our sex, not to be quite so managing. But maybe you are the kind of a man that just lays himself wide open to managing. And maybe you like it a lot better than we would.

We suspect that the gal must entertain emotional feelings your way, or why would she care whether you got on or not? Why would she care whether you looked the well dressed man or not? The well groomed gentleman with hair cut regularly and smartly? Women aren't usually constituted to concern themselves with such details as that unless they feel that some day the training is going to bear them fruit. We mean that you'll be doing her proud as a smart and snappy looking husband.

We feel that is going a step too far in officiousness to take over your letter writing to your mother. That, we think, we would argue against her, since your mother might sit in woman judgment on her, too, as an officious creature, which is not an endearing trait, no matter what the motive behind it.

We do think that you are a marked man in so far as the girl's future plans are concerned. Whether you are going to be able to stand up for life under the managing pressure is for you to decide, Harmon. You know the story about the worm turning, no doubt. If there is going to be any such turning, if you feel the reins being handled too tightly, you'd better beg for air now and see that you get it.

DORIS BLAKE ANSWERS

Judge by Actions.

"Dear Miss Blake: My friends say the boy I love loves me. How can I find out the real truth? RIGGIE."

His actions should speak louder than the words of your friends.

Dr. Biederwolf New Head of Assembly at Winona

Winona Lake, Ind., Aug. 19.—[Special.]—Dr. W. E. Biederwolf of Palm Beach, Fla., director of the Winona Bible conference now holding its forty-third annual session here, has become the new head of Winona assembly, succeeding W. P. Carmichael of St. Louis. Dr. Biederwolf was elected president of a new corporation, called the Winona Lake Christian assembly, which took over the property of Winona Lake institutions after arranging to pay about $70,000 of outstanding indebtedness.

Like His Cousin, He Wins 4-H Club Health Honors

Davenport, Ia., Aug. 19.—[Special.]—The Scott county Zabels are healthy. Fresh proof was supplied today when Arlyss Zabel, 15 years old, son of Mr. and Mrs. Grover Zabel, living near here, was declared health champion of Scott county 4-H club boys at the Mississippi Valley fair. He is a cousin of Ruth Ann Zabel, daughter of Mr. and Mrs. Walter Zabel, Eldridge, who was announced yesterday as the healthiest 4-H club girl. His score was 98.8. So was hers.

MOTION PICTURES DOWNTOWN

SONOTONE AIR CONDITIONED 66 E. VAN BUREN
Cont. 11 A. M. to Midnite—25c to 2, 35c to 6:30 P. M.
2ND SMASH WEEK!
ONLY CHICAGO SHOWING
SOVIET RUSSIA AS IT IS TODAY
'U.S.S.R.--1937'
A Thrilling Journey Through the Soviet Union with Soviet Cameramen
• The Flight to the Pole
• Daring Cossack Horsemen
• Second Five-Year Plan in Action
• Spanish Child Refugees in Crimea
• The Mighty Red Army in Maneuvers
• And Scores of Other Scenes Showing the Latest Developments

—COOLED BY REFRIGERATION—
World PLAYHOUSE 410 S. Mich. Ave
Cont. 11:30 A. M. to Midnight—35c to 6:30 P. M.
2ND WEEK INTERNATIONAL TRIUMPH
'BOCCACCIO'
Sparkling Operetta. English Dialogue Titles

CLARK MADISON at CLARK—Coooled 15c 7:45 A. M. to 6:30 P. M.
Bing Crosby, Charlie Ruggles "ANYTHING GOES"—Also
W. C. Fields, "The Man On the Flying Trapeze"

MONROE Monroe & Dearborn Cooled—Advance Showing
Edward G. Robinson—Bette Davis "KID GALAHAD." Also
Rudyard Kipling's "ELEPHANT BOY"

COOL RKO PALACE RANDOLPH AT LA SALLE
TODAY—THEIR FIRST TIME TOGETHER Since "Love Is News"!
They Kiss and Quarrel Together in Exciting War-Torn Spain!
LORETTA YOUNG · DON AMECHE in "LOVE Under FIRE"
with BORRAH MINEVITCH AND HIS GANG
WALTER CATLETT · FRANCES DRAKE · Katherine DE MILLE · JOHN CARRADINE · HAROLD HUBER · SIG RUMANN
Chicago's Only De Luxe Vaudeville
BARTO & MANN
CHAS. 'SLIM' TIMBLIN
VAL RUSSELL—SAM WARD
HELENE DENIZON & 12 AMERICAN ROCKETS
CASS DALEY "Follies" Star
NELSON'S ELEPHANTS
OPEN 10:45 Price Changes 1 and 6:30

STATE-LAKE TODAY—10:30 A. M. 20c to 1 P. M.
See them together!
Clark GABLE · Wallace BEERY in "HELL DIVERS"
ON THE STAGE HAL SHERMAN
Fredrick Sylvester & Nephews
GEORGIE HAYES
Joe & Jane McKenna
VERNE BUCK Sweethearts
Thrills! Romance! M-G-M'S Terrific Sensation of the Air!

McVICKERS COOL · Mad. nr. State
TODAY 2 HITS
JEAN ARTHUR · EDW. ARNOLD · RAY MILLAND in "Easy Living"
PLUS
"NEW FACES OF 1937" with MILTON BERLE · JOE PENNER · PARKYAKARKUS · HARRIET HILLIARD
OPEN 8:45 A. M. Price Chge. 1 and 6:30

WOODS Randolph & Dearborn ALWAYS COOL! 2 Advance Showings!
Barbara STANWYCK—Robert TAYLOR "THIS IS MY AFFAIR"
Plus—JACK HALEY—PATSY KELLY "PICK A STAR"

LA SALLE Madison-Clark—15c to 6:30 ALWAYS COOL!
Clark Gable, Myrna Loy, Wm. Powell "MANHATTAN MELODRAMA" and
Gene Raymond, "THERE GOES MY GIRL"

Balaban & Katz COMFORTABLY COOL Theaters

CHICAGO
TODAY—9:30 A. M. COME EARLY!
EXTRA SHOW, GOOD SEATS—between 4 & 6:30 p. m! at Special Mat. Price
HEIGH-HO, EVERYBODY! Our time—is your time—for a swell time!
Radio's most popular star In Person RUDY VALLEE with his Connecticut Yankees
and a galaxy of entertainers BARON & BLAIR
The Gentlemen Songsters · Roberta Lee · The Happy Sisters · Mildred Law · Carl Curtis · "Red" Stanley · "Pansy the Horse"
World Premiere
THEY LOVED TOO WELL! Woman of affairs... damned by her own glorious beauty! Men who loved and betrayed... swept into startling drama as intimate as a diary's secret pages!
KAY FRANCIS · IAN HUNTER · BASIL RATHBONE in "Confession"
Warner Bros. triumph with JANE BRYAN · DONALD CRISP
Friday! "ARTISTS and MODELS" on stage—JACK DENNY & BAND

ORIENTAL RANDOLPH NEAR STATE
TODAY! NEVER SUCH A STAGE-SCREEN COMBINATION and at such LOW prices
25c to 1:00 p. m. No bargain like it anywhere!
$3.30 Broadway STAGE REVUE
In Person
The one and only LOU HOLTZ comedy star of stage and radio
The Incomparable HELEN MORGAN star of radio, stage and screen
Amazing NEW find LILLIAN CARMEN (All direct from Chez Paree Triumph)
LORIA BROTHERS Sensations of "New Faces of 1937"
Willard Gary—Hild Girls
1st Showing ANYWHERE Screen Dynamite!
SCANDAL threatened the lives of three innocent people!
"ONE MILE from HEAVEN"
CLAIRE TREVOR · SALLY BLANE · BILL ROBINSON · DOUGLAS FOWLEY · JOAN CARROLL (Cute as Shirley Temple)

United Artists RANDOLPH-DEARBORN
The GOOD EARTH
PAUL MUNI · LUISE RAINER
NOW AT POPULAR PRICES!

AT LAST! TOMORROW—8:45 a. m.
ALL CHICAGO CAN SEE IT AT POPULAR PRICES!
Suspenseful action that rivals "Mutiny On the Bounty"—tender moments that will tug at your heart!
Rudyard Kipling's "Captains Courageous"
Metro's adventure smash with Freddie BARTHOLOMEW · SPENCER TRACY · Lionel BARRYMORE · MICKEY ROONEY · MELVYN DOUGLAS
It will be compared with the screen's mightiest achievements!
ROOSEVELT BALABAN & KATZ · STATE NEAR WASHINGTON

ROOSEVELT STATE NEAR WASHINGTON Open 8:45—Last Day MARLENE DIETRICH "KNIGHT WITHOUT ARMOR"
APOLLO RANDOLPH AT CLARK Open 8:45—Price Chg. 1 & 6 Clark GABLE, Jean HARLOW "SARATOGA"
GARRICK RANDOLPH near CLARK Open 8:45—Pr. Chg. 1 & 6 Shirley Temple, Vic. McLaglen "Wee Willie Winkie"

WEST

B&K stands for BE KOOL—BE KOMFORTABLE
BALABAN & KATZ Air Conditioned THEATERS

PARADISE CRAWFORD near WASHINGTON · TRIPLE SMASH SHOW · FREE PARKING at the theater
LAST TRAIN FROM MADRID Lew Ayres · Dorothy Lamour
WINGS OVER HONOLULU RAY MILLAND · WENDY BARRIE
EXTRA! Screen Scoop! BATTLE of SWING 8 famous swing bands in ONE contest!

SENATE Madison & Kedzie · MANOR North & Central · STATE 5814 W. Madison
Patsy KELLY | Jack HALEY · Laurel & Hardy—Mischa Auer—Lyda Roberti in "PICK A STAR" —PLUS— Rudyard Kipling's "ELEPHANT BOY" Extra—Crime Subject

Central Pk. 3535 Roosevelt—3 Hits Thrill Crime Subject
Patsy Kelly—Jack Haley—Laurel & Hardy "PICK A STAR"—Plus—"ARMORED CAR"

4 STAR 2418 W. MADISON—COOL Bart. MacLane, 'Draegerman's Courage' Spencer Tracy, "They Gave Him a Gun" Special Benefit Stage Show 10:30 P. M.

AVENUE Cicero at Jackson—Cool Janet Gaynor, Fredric March "A STAR IS BORN"

AMERICAN 8 N. Ashland. Cooled. Robert Taylor, Barbara Stanwyck "THIS IS MY AFFAIR"—"Elephant Boy"

B'DWAY Strand 1641 Roosevelt—Robert Taylor, Barbara Stanwyck "THIS IS MY AFFAIR"—"ELEPHANT BOY"

CRAWFORD 19 S. Crawford—J. Boles "As Good as Married"—Leo Carrillo, Mary Carlisle, "HOTEL HAYWIRE"

BYRD Madison-Cicero—Cooled—John Boles "As Good as Married"—Leo Carrillo, Mary Carlisle, "HOTEL HAYWIRE"

WEST END 121 N. Cicero—Cooled—"Girls Can Play"—Jean Muir Barton MacLane, "BURIED ALIVE"

JOY 1611 Roosevelt. Cooled. Geo. O'Brien "Hollywood Cowboy"—George Givot, Duke Ellington, Eddy Duchin, "Hit Parade"

NORTHWEST

KARLOV Geo. O'Brien, "Hollywood Cowboy" Barton MacLane, "Bengal Tiger" Claudette Colbert, "I MET HIM IN PARIS"

LOGAN Milwaukee at Sawyer—Cooled "You're In the Army Now" Clark Gable, "Manhattan Melodrama"

MONT CLAIRE Grand Av. at Harlem Cooled by Refrigeration "Pick A Star," "Criminals of the Air"

LIBERTY 3705 Fullerton—Mat. Daily Dinnerware Free to Ladies "Night Must Fall," "Love from a Stranger"

NORTHWEST

B&K stands for BE KOOL—BE KOMFORTABLE
BALABAN & KATZ Air Conditioned THEATERS

HARDING 2724 Milwaukee Ave. Open 1:30—2 HITS! Marx Bros.-Allan Jones-Maureen O'Sullivan "A DAY AT THE RACES" Warner Baxter-Wallace Beery-Mickey Rooney "SLAVE SHIP"

CONGRESS Silly Symphony hit "Devil Is Driving" Akim Tamiroff in "THE GREAT GAMBINI"

GATEWAY Last Day—Wm. Boyd "North of Rio Grande" Vivid—"Forbidden Adventure"—Daring

TERMINAL 3315 Lawrence Ave. · BELPARK Cicero & Belmont · CRYSTAL North & California · Will Rogers 5635 Belmont Av.
Patsy KELLY | Jack HALEY · Laurel & Hardy with Mischa Auer · Lyda Roberti "PICK A STAR" —PLUS— Rudyard Kipling's "ELEPHANT BOY" Extra—Crime Subject

BILTMORE Division-Damen—March of Time—Hotel Haywire GENE RAYMOND in "There Goes My Girl"

ALBA Kedzie-Lawrence. March of Time Leo Carrillo in "Hotel Haywire" JANE WITHERS in "ANGEL'S HOLIDAY"

JEFF 4750 Milwaukee—Open 1:30 SPECIAL MATINEE TODAY HELD OVER—POSITIVELY LAST TODAY! Janet Gaynor Fredric March "A STAR IS BORN" Martha Raye, "NIGHT IN A NIGHT CLUB"

DRAKE 3548 Montrose—Open 1:30 3 Full Length Features Carole Lombard Jack Oakie "Hell To Heaven" Robt. Montgomery, "NIGHT MUST FALL" George O'Brien, "HOLLYWOOD COWBOY"

PORTAGE 4050 MILWAUKEE 15c 1:30 to 6:30, After 25c Clark Gable, Myrna Loy, Wm. Powell "MANHATTAN MELODRAMA" Spencer Tracy, "THEY GAVE HIM A GUN"

TIFFIN 4051 W. North Ave.—Air-Cond. CORONATION GLASSWARE R. Taylor, Barbara Stanwyck, "This Is My Affair" Plus "ARMORED CAR"

ALAMO 3639 W. CHICAGO AV.—COOL Crystal Cut Glassware Edw. G. Robinson Bette Davis "Kid Galahad" Plus "MICHAEL O'HALLERAN"

ADMIRAL 3940 Lawrence—3 Feats. "NIGHT KEY" Claudette Colbert, "I MET HIM IN PARIS" Frances Langford, "THE HIT PARADE"

METRO 3308 Lawrence Ave. LESLIE HOWARD, "THE SCARLET PIMPERNEL" Laurel & Hardy, "BABES IN TOYLAND"

EMBASSY 3940 Fullerton—Cooled—Spencer Tracy, Franchot Tone, "They Gave Him a Gun"—"There Goes My Girl"

CROWN 1607 Division. Cooled. Barbara Stanwyck, Robert Taylor, "This Is My Affair"—"Pick a Star," Patsy Kelly

IRVING 4003 Irving Pk.—Cooled—"Hotel Haywire," "Buried Alive" Spencer Tracy, "They Gave Him a Gun"—3 Hits

AVON 3397 Fullerton—Cooled—Jack Holt "Roaring Timber" and "MAKE WAY FOR TOMORROW"

MISCELLANEOUS

BALABAN & KATZ Air Conditioned THEATERS
MARBRO · UPTOWN · TIVOLI
MADISON · CRAWFORD · BROADWAY · LAWRENCE · COTTAGE GROVE · 63RD
Extra! MARBRO—UPTOWN ONLY! Radio's Sensations CHARLIE McCARTHY with his pal EDGAR BERGEN in "Double Talk"
Marbro-Uptown Open 1:30 Tivoli Opens 1:15
WILLIAM POWELL · LUISE RAINER · ROBERT YOUNG "The EMPEROR'S CANDLESTICKS" FRANK MORGAN · MAUREEN O'SULLIVAN
FRED MacMURRAY · FRANCES FARMER · CHARLIE RUGGLES in "Exclusive" LLOYD NOLAN
Extra! TIVOLI ONLY! MICKEY MOUSE in Color!

SOUTH

MODERNLY AIR-CONDITIONED For Picture Times—Phone Triangle 1500
WARNER BROS. THEATERS

AVALON 79th & Stony FREE PARKING Today for One Week! Matinee 1:30 to 6:30
Marx Bros. A DAY AT THE RACES ALLAN JONES · MAUREEN O'SULLIVAN
Warner BAXTER · Wallace BEERY "SLAVE SHIP" ELIZABETH ALLAN · MICKEY ROONEY

CAPITOL 79th-Halsted FREE PARKING OPEN 1:15
NEW FACES OF 1937 JOE PENNER · MILTON BERLE · PARKYAKARKUS · HARRIET HILLIARD
Kay FRANCIS · Errol FLYNN "ANOTHER DAWN"
Added! EDGAR BERGEN "DOUBLE TALK"

STRATFORD 63rd-Halsted. Always Cool Barbara Stanwyck and Robert Taylor, "THIS IS MY AFFAIR" Patsy Kelly, "PICK A STAR," Jack Haley

BEVERLY 95th-Ashland. Always Cool Wayne Morris, Bette Davis, Edward G. Robinson in "KID GALAHAD"

JEFFERY 71st-Jeffery. Always Cool Mischa Auer, Jack Haley PATSY KELLY in "PICK A STAR" Rudyard Kipling's Thrilling 'ELEPHANT BOY'

OGDEN 63rd-Ashland—Always Cool Myrna Loy—Clark Gable Wm. Powell—"MANHATTAN MELODRAMA" Robert Taylor in "THIS IS MY AFFAIR"

GROVE Always Cool 76th-Cottage · HIGHLAND Always Cool 79th-Ashland
Robert Taylor Barbara Stanwyck "THIS IS MY AFFAIR" —and— Rudyard Kipling's "ELEPHANT BOY"

COSMO 79th-Halsted—Always Cool Duke Ellington-Eddy Duchin Bands Phil Regan, 'HIT PARADE,' Frances Langford LARRY CRABBE in "FORLORN RIVER" Added! All New Edition "March of Time"

SHORE 75th-Kingston—Always Cool Ann Sothern and Gene Raymond in "THERE GOES MY GIRL" JANE WITHERS in "ANGEL'S HOLIDAY"

FROLIC 55th-Ellis—Always Cool Myrna Loy, Clark Gable, Wm. Powell, "MANHATTAN MELODRAMA" Will Rogers, 'DAVID HARUM,' Evelyn Venable

HAMILTON 71st-Paxton—Always Cool Janet Gaynor—Fredric March "A STAR IS BORN" Added! Dionne Quintuplets. 'A Day with Quints'

OAKLAND 3947 Drexel—2 Features Doris Nolan and John Boles in "AS GOOD AS MARRIED" JANE WITHERS in "ANGEL'S HOLIDAY"

LEXINGTON 1162 E. 63rd—2 Features Matinee 15c—Evening 25c Clark Gable & W. Powell, "Manhattan Melodrama" JANE WITHERS in "ANGEL'S HOLIDAY"

JACKSON PK. 67TH-STONY—COOLED GENE RAYMOND Ann Sothern, "THERE GOES MY GIRL" "ANGEL'S HOLIDAY," Jane Withers

RAMOVA 35th & Halsted. Mat. to 6:30, 20c Patsy Kelly, Jack Haley in "PICK A STAR," with Laurel & Hardy Also "ELEPHANT BOY"

CHELTEN 79TH & EXCHANGE BEULAH BONDI Victor Moore, "Make Way For Tomorrow" & Jack Holt, "ROARING TIMBER"

MIDWAY Cott.-63rd. 15c to 6:30, 25c After "THE INFORMER" Victor McLaglen, Preston Foster, Margaret Grahame "THE FOUNTAIN," Ann Harding, B. Aherne

RAY 2638 E. 75th. "TWO FOR TONIGHT" BING CROSBY · JOAN BENNETT "WINGS OF THE MORNING"—Henry Fonda

MICHIGAN 55th & Michigan. Cooled. Jane Wither's, "Angel's Holiday" Duke Ellington, Eddy Duchin, Stars, "Hit Parade"

COLONY 59th & Kedzie—2 Feats. 2—Cool W. C. Fields, "6 OF A KIND" Gable & Lombard, "NO MAN OF HER OWN"

MARQUETTE 63rd & Kedzie—2 Features 2 "There Goes My Girl" Jane Withers, Sally Blane, "Angel's Holiday"

DREXEL 858 E. 63d—Air Cond.—2 Hits "Git Along, Little Doggies" Wm. Powell, Edna Best, "THE KEY"

SOUTH

B&K stands for BE KOOL—BE KOMFORTABLE
BALABAN & KATZ Air Conditioned THEATERS

TODAY Open At 1:30 P. M. SOUTHTOWN 63RD STREET EAST OF HALSTED FREE PARKING
Chico · Groucho · Harpo MARX BROTHERS "A DAY AT THE RACES" ALLAN JONES · MAUREEN O'SULLIVAN
Warner BAXTER · Wallace BEERY "SLAVE SHIP" ELIZABETH ALLAN · MICKEY ROONEY

TOWER 63rd-Stony Island—2 Hits Clark Gable—Myrna Loy "PARNELL"—Plus Dorothy Lamour and Lew Ayres in 'WINGS OVER HONOLULU'

MARYLAND 63rd-Maryland—2 Hits Robert Taylor—"This Is My Affair" & Kipling's "Elephant Boy"

PICCADILLY 51st AND BLACKSTONE
Clark Gable, Myrna Loy "PARNELL" Errol Flynn, Kay Frances "ANOTHER DAWN"

SHAKESPEARE 43rd & Ellis. 2 Features 2 BARGAIN PRICES

HARPER 5240 Harper. Jean Muir "Draegerman's Courage" ALSO SELECTED SHORT SUBJECTS

HYDE PARK 5312 Lake Park. Fredric March Janet Gaynor, "A Star Is Born"

KENWOOD 47th & Kimbark—Victor Moore "Make Way For Tomorrow" James Melton, "MELODY FOR TWO"

WOODLAWN 1326 E. 63d. Op. 10:30 A. M. Full Show Aft. 11 P. M. Daily 15c to 6:30; 25c After—Janet Gaynor, F. March "A STAR IS BORN"

COMMERCIAL 9150 COMMERCIAL—Cool Barbara Stanwyck Robert Taylor, "THIS IS MY AFFAIR" See Gangsters Loot Banks "ARMORED CAR"

KIMBARK 6240 Kimbark. Mat. Daily. It's Cool Open 1:30—First Showing James Melton Patricia Ellis "Melody For Two" Cecilia Parker in "Below the Deadline"

HIGHWAY 63rd & Western—2 Feats. Jean Muir, Barton MacLane "Draegerman's Courage," Story of Buried Alive Clark Gable, C. Lombard, "No Man of Her Own"

NORTH

• SHERIDAN 4038 Sheridan—Cooled Errol Flynn, Kay Francis "Another Dawn"—Dick Powell, "Singing Marine"

• VOGUE 3810 Broadway—Cooled Patsy Kelly, Lyda Roberti, J. Haley "PICK A STAR and "ELEPHANT BOY"

• MODE 3912 Sheridan. Cooled. Jane Withers "Angel's Holiday"—Leo Carrillo, Mary Carlisle, Lynne Overman, "Hotel Haywire"

• 400 6746 Sheridan. Cooled. Adolphe Menjou Janet Gaynor, Fredric March, "A STAR IS BORN"—Filmed in Technicolor

• DEVON 6225 Broadway—Bette Davis Edward G. Robinson, 'Kid Galahad' Duke Ellington, Frances Langford, George Givot, Eddy Duchin, Radio Stars—"HIT PARADE"

• NO. CENTER 4037 Lincoln. "North of the Rio Grande," "Pick a Star"—Stanwyck, Taylor, "This Is My Affair"

• DAVIS 4614 Lincoln. Cooled. Jane Withers "Angel's Holiday"—Gene Raymond, Ann Sothern, "There Goes My Girl"

• BIOGRAPH 2433 Lincoln. Cooled. Spencer Tracy, Franchot Tone, "They Gave Him a Gun"—"There Goes My Girl"

• ARGMORE 1040 Argyle. Cooled. Claudette Colbert, Melvyn Douglas, "I Met Him in Paris"—"Make Way for Tomorrow"

• BUCK'M 3319 N. Clark. Cooled. Barbara Stanwyck, Robert Taylor, "THIS IS MY AFFAIR"—"ELEPHANT BOY"

• VIC 3143 Sheffield. Cooled. Jack Holt "Roaring Timber"—Gene Raymond, Ann Sothern, "THERE GOES MY GIRL"

DEARBORN 40 W. Division. Op. 6 P. M. AIR-CONDITIONED John Boles, Doris Nolan, "AS GOOD AS MARRIED" and "ANGEL'S HOLIDAY"

PANORAMA 717 Sheridan—Op. 6 P. M. "Sing While You're Able" Jean Arthur, "EX-MRS. BRADFORD"

GOLD COAST 15c CLARK & NORTH Charles Laughton, "HENRY THE VIII"

LAKE SHORE 3175 Broadway—Cooled "BACK STAGE" Warner Oland in 'Charlie Chan At the Olympics'

NORTH

B&K stands for BE KOOL—BE KOMFORTABLE
BALABAN & KATZ Air Conditioned THEATERS

GRANADA SHERIDAN near DEVON Open At 1:30 Mat. to 6:30
MARX BROS. A DAY AT THE RACES
Warner BAXTER · Wallace BEERY "SLAVE SHIP"

RIVIERA B'way & Lawr.—2 FEATURES Men without nerve... facing death by day... and reckless love at night PAT O'BRIEN "SLIM" HENRY FONDA Plus WALT DISNEY'S FULL LENGTH SILLY SYMPHONY REVUE All-Colored Prize Winning Subjects

CENTURY Clark-Div'y—2 FEATURES Adults Only! Strange Love... Strange Women... "Forbidden Adventure" plus Gloria Stuart—"THE LADY ESCAPES"

NORTOWN Western & Devon · NORSHORE Howard at Clark · BELMONT Lincoln & Ashland
Kay Francis Errol Flynn "ANOTHER DAWN" —plus Dick Powell Doris Weston "THE SINGING MARINE"

LAKESIDE 4728 Sher.—2 FEATURES Spencer Tracy—"They Gave Him a Gun" plus "There Goes My Girl"

COVENT 2653 N. Clark—2 FEATURES Clark Gable-Myrna Loy Wm. Powell—"Manhattan Melodrama" plus Leo Carrillo-Lynne Overman—"Hotel Haywire"

PANTHEON Sheridan-Wilson 2 Hits FOR ADULTS ONLY Strange Loves in a Strange Land! Wild Women · Wild Beasts · Orgies "Forbidden Adventure"

WINDSOR N. CLARK COOLED Patsy Kelly, Jack Haley, Mischa Auer, "PICK A STAR" & Rudyard Kipling's "Elephant Boy" Extra! Clark Gable, Joe E. Brown Elissa Landi, "HOLLYWOOD PARTY"

ADELPHI 7074 N. Clark—Cont. 2 P. M. Request Return Showing CHARLES WINNINGER Irene Dunne, Allan Jones, Paul Robeson "SHOWBOAT" W. C. Fields, A. Skipworth, Baby LeRoy "TILLIE & GUS"

LINCOLN 3164 Lincoln Av. at Belmont 2 FEATURES Janet Gaynor, Fredric March "A STAR IS BORN" Buster Keaton Comedy—Screen Snapshots Cartoon Laughs—Late News Reel Also First Chapter of the New Serial Hoot Gibson, "THE PAINTED WOMAN"

HOWARD Howard St. "L"—Free Parking Open 1:30—TWO FEATURES Robt. Taylor Barbara Stanwyck "This Is My Affair" Edw. G. Robinson Bette Davis "KID GALAHAD"

PLAZA 308 W. North Av.—Mat. Daily CLAUDETTE COLBERT "I MET HIM IN PARIS" Geo. O'Brien, "HOLLYWOOD COWBOY"

BRYN MAWR 1125 Bryn Mawr at "L" Mat. Daily—Op. 1 P. M. G. Raymond, Ann Sothern, "There Goes My Girl" Leo Carrillo, "HOTEL HAYWIRE" Sunday—"Kid Galahad," "Elephant Boy" DOORS OPEN 12 P. M.

ROSEWOOD Eves. 25c—1823 MONTROSE Op. 1:30—Cool—3 Features "MAKE WAY FOR TOMORROW," Victor Moore Beulah Bondi, "DUCK SOUP," Marx Bros. "MELODY FOR TWO," Jas. Melton, Patricia Ellis

BUGG 2 FEATURES—COOLED Chinaware Free to Ladies Janet Gaynor, Fredric March "A STAR IS BORN"

DE LUXE 1141 WILSON—2 Big Feats. Spencer Tracy, Gladys George "THEY GAVE HIM A GUN" "ANGEL'S HOLIDAY," with Jane Withers

RIDGE Devon at Clark—Op. 1:30 P. M. Two Features—Myrna Loy Clark Gable, Wm. Powell, "Manhattan Melodrama" John Boles, "AS GOOD AS MARRIED"

CINEMA VICTOR MOORE Fay Bainter, Beulah Bondi "MAKE WAY FOR TOMORROW"

CALO 5400 N. CLARK—Op. 6 P. M. COOLED BY REFRIGERATION "There Goes My Girl," "Draegerman's Cour[age]"

• SUBURBAN •

EVANSTON

BALABAN & KATZ Air Conditioned THEATERS

VARSITY Open at 1:30 P. M. 2 FEATURES Jean Arthur "EASY LIVING" Edward Arnold Plus Milton Berle, Joe Penner, 50 Other Stars "NEW FACES OF 1937" Ex.—"Charlie McCarthy" with His Pal EDGAR BERGEN in "DOUBLE TALK"

VALENCIA Doors open at 1:30 Spencer Tracy, Franchot Tone, "THEY GAVE HIM A GUN"

CORONET Doors Open at 1:30 WALLACE BEERY "GOOD OLD SOAK"

STADIUM Open 1:30—Free Parking COOLED BY REFRIGERATION Errol Flynn, Mauch Twins, Claude Rains "PRINCE AND THE PAUPER" James Melton, P. Ellis, Hugh Herbert Allen Jenkins, Zasu Pitts, W. Catlett in "SING ME A LOVE SONG"

NO MAN'S LAND

Teatro del Lago Air-Conditioned—Cool Open 6—25c to 6:30 CONRAD VEIDT, ANNABELLA "UNDER THE RED ROBE" Preston Foster Joan Fontaine 'You Can't Beat Love' ALSO LATEST "MARCH OF TIME"

WILMETTE

WILMETTE Air-Conditioned—Cool 2 Feats. Op. 1:30. 20c to 6:30 WILL ROGERS "DAVID HARUM" JANE WITHERS "Angel's Holiday"

HIGHLAND PARK

ALCYON COOL—AIR-CONDITIONED Patsy Kelly, Jack Haley Mischa Auer, "PICK A STAR"

AUSTIN

AUSTIN 5619 MADISON ST.—Opens 6 Janet Gaynor, Fredric March "A STAR IS BORN"

SYMPHONY 4937 W. Chgo.—Always Cool Myrna Loy, Clark Gable Wm. Powell, "MANHATTAN MELODRAMA" JANE WITHERS in "ANGEL'S HOLIDAY"

IRIS 5743 W. Chicago Av. Newly Air-Conditioned Jane Withers, R. Kent, "Angel's Holiday" Clark Gable, Myrna Loy, Wm. Powell in "Manhattan Melodrama"—Cooled by Refr.

PLAISANCE 406 N. PARKSIDE "BORDERLAND" Claudette Colbert, "I MET HIM IN PARIS"

PARK 5960 W. LAKE ST.—15c 6 to 6:30 UNA MERKEL Wallace Beery, "GOOD OLD SOAK"

OAK PARK

LAMAR Lake & Marion "L"—Errol Flynn Kay Francis, "Another Dawn" Dick Powell, "THE SINGING MARINE"

LAKE Lake & Marion Sts.—Bette Davis Ed. G. Robinson, "Kid Galahad" Patsy Kelly, Lyda Roberti, "PICK A STAR"

SOUTHERN 828 S. Oak Park. "Make Way for Tomorrow" Claudette Colbert, "I MET HIM IN PARIS"

CICERO

TOWN Roosevelt at Austin—Cooled Spencer Tracy—"SKY DEVILS" Duke Ellington, Eddy Duchin, Stars, "Hit Parade"

BERWYN

NEW RITZ 6348 W. ROOSEVELT RD. Jane Withers, "Angel's Holiday" Jean Muir, "DRAEGERMAN'S COURAGE" Glass Stemware to Ladies with Each Eve. Adm.

BERWYN Ridgeland & Cermak—3 HITS Extra—Thrilling Crime Subject Patsy Kelly—Jack Haley—Laurel & Hardy "PICK A STAR"—Plus—"ELEPHANT BOY"

HINSDALE

HINSDALE Air-Conditioned for only 20c Feat. 7:40-10:00. Wallace Beery, Eric Linden, "THE GOOD OLD SOAK"

MAYWOOD

LIDO MATINEE DAILY · FREE PARKING
Robert Young Florence Rice "Married Before Breakfast" | Warren William Mady Correll "Midnight Madonna"
Sunday—"Another Dawn," & Stage Show

FOREST PARK

FOREST MADISON AT DES PLAINES DOUBLE FEATURE W. E. Holloway, "ELEPHANT BOY" Robert Wilson Judith Barrett "ARMORED CAR"

LIL JANET GAYNOR FREDRIC MARCH "A STAR IS BORN"

LA GRANGE

LA GRANGE 3 Hits—Extra! Thrill Subject Kipling's "Elephant Boy"—& Patsy Kelly—Jack Haley—Laurel & Hardy Mischa Auer in "PICK A STAR," Lyda Roberti

GLEN ELLYN

GLEN Air-Conditioned by Refrigeration Spencer Tracy, Gladys George Franchot Tone, "They Gave Him a Gun"

WHEATON

PARAMOUNT PATSY KELLY "PICK A STAR" Rudyard Kipling's "ELEPHANT BOY"

HARVEY

HARVEY Matinee Daily—Open 1:30 Patsy Kelly, "Pick a Star" Wm. Boyd, "North of the Rio Grande"

BLUE ISLAND

GRAND Air-Conditioned—Open 1 Robert Wilcox, "ARMORED CAR" Jack Haley, Patsy Kelly, "PICK A STAR"

"Find This Girl"

BY ROY VICKERS [Copyright: 1937: By Roy Vickers.]

SYNOPSIS.

Bessie Mersand, a nurse, is acquitted of the charge of administering a fatal dose of medinal to an elderly patient. Gwynneth Bentley and her lover, Roy Gleason, attended the trial. Later Gwynneth meets Bessie, who has changed her name to Mathews, and, waiving references, gives her a job caring for Gwynneth's invalid husband. She plans to kill her husband and plant the guilt on Bessie. Medinal tablets for Gwynneth's sleeplessness are placed in Bessie's charge. Gwynneth hides a valuable jeweled dagger, then puts the ground tablets in her husband's food. She then sends Bessie off to meet a supposed relative, and sends away Bessie's luggage to make it appear that Bessie has fled. In London Bessie meets her friend Jim Watkin.

INSTALMENT XI.
GUILTY OR INNOCENT?

"You're a very unusual young woman," Jim Watkin said, and there was a tenderness in his eyes as he said it. "I can't do any constructive work while there's a chance of seeing you. And as to my practice—I know by instinct I'm not wanted at the office and my instinct is never wrong. But, as I see you don't believe me, I'll look in at the club and see if there's any message if you'll promise to meet me again at this very tea shop in twenty minutes."

There was no professional call for him at the club. He had told Bessie twenty minutes; there was time to kill, so he went over to the news ticker and studied the strips on the board in the hope of learning that his broker had given him good advice.

"Police message: Will Nurse Bessie Mathews please communicate at once with her employers or any police station?."

"Well, I'm jiggered backward!" muttered Jim. "What in hell's wrong with the Bentleys?"

A moment later he knew, for a page slipped round him and pinned up another slip.

"Police message: At 3:45 today Bentley, Uplands, Suddington, found dead in his chair, suspected poisoned. Resident surgical nurse administered food 1 p. m. and absconded. Luggage consigned Walterloo station. Missing, twenty-two medinal tablets, suspected cause of death. Missing, also, jeweled dagger, value £3,000. Police wish to see immediately Nurse Bessie Mathews, medium height, wide set blue eyes, dark hair, wearing gray walking suit."

For several seconds Jim Watkin's profound self-assurance deserted him, He dropped onto a divan and tried to light a cigaret.

"Keep your nerve, you fool! She's the nicest girl in the world, isn't she! Other mutts have thought that about other girls who've turned out to be crooks. This girl has already been under suspicion of murdering her patient, hasn't she! And now she's under suspicion again, and all you've got to say against it is that she's the nicest girl in the world. And if she's not the nicest girl in the world she's the most level headed little horror in the history of crime. . . . How the hell am I to know which? . . . I've got to find out which. Phew!

When he returned to the tea shop he was smiling, glowing, to all appearances, with self-confidence.

"I told you my instinct was infallible. There is nothing special at the office and I am not wanted. Sweet maid, the night is ours."

"But you've forgotten Uncle Jacob. He may spoil everything by turning up."

"I do not believe," said Watkin, with an air of foolery, "that Uncle Jacob exists." He watched her closely but she gave no sign of disturbance. "And if he does turn up we'll ask him to dinner, too, and poison his food."

Not the flicker of an eyelash! The coolest little horror in history? Or the nicest girl in the world?

He would not let her out of his sight until he knew which.

The 7:10 from the north arrived at Euston. But amongst the passengers was no fantastic old gentleman remotely resembling Gwynneth Bentley's description of her Uncle Jacob.

"The night, as I have already remarked, is ours. And when I said it I had the effrontery to address you as 'sweet maid' and you entered no objection, thereby giving a tacit encouragement to further gallantries on my part."

"But I promised to telephone Mrs. Bentley."

"Did you? By Jove!" Watkin was genuinely surprised. If she was guilty why should she bother to keep such a promise? And if she was innocent——

"Here's a box! In you go! I'll wait outside."

When the connection was made an unfamiliar man's voice answered Bessie. She was not to know that it was that of the police superintendent who had returned to the house for further inquiries.

"Is that Uplands? I want to speak to Mrs. Bentley. I'm Miss Mathews."

The superintendent nearly dropped the instrument. He positively ran into the library to Gwynneth.

"There's the girl herself on the telephone, Mrs. Bentley," he announced in a stage whisper. "I want you to answer it and if you can get her to come back here—or stay where she is—well, it'll help to clear things up, won't it?"

Bessie waited impatiently until she heard Gwynneth Bentley's voice.

"Hullo, Gwynneth? The old gentleman was not on the 7:10. Do you mind if I come back on the last train? I would rather like to do a theater with a friend."

"Certainly, dear!" Gwynneth's voice seemed a little unsteady and her next words seemed rather odd. "Your patient is—is quite all right—and won't need you. I—I can look after him."

There was, Bessie thought, something strange about that remark.

"Thanks awfully! But, I say, Gwynneth, are you sure you don't mind? You sound rather tired."

"No, no, I'm quite all right," answered Gwynneth. "Come down on the 11:30 from Waterloo, then. Enjoy yourself, dear."

Jim Watkin had been listening. He had heard every word Bessie had uttered and was badly puzzled.

"All serene," she smiled as she joined him.

Because they were pressed for time Watkin took her to dine at the station restaurant. While he discussed the menu with his usual raillery he was trying to assimilate what he had heard of that telephone conversation.

How the devil could she have been speaking to Mrs. Bentley, as she stated? She had come out of the box smiling and as full as ever of good spirits. Yet she had been speaking to a woman whose husband had been found dead, and presumably murdered, little more than three hours ago, Would any wife in such circumstances have held a commonplace conversation about train times?

While these thoughts were surging through his head Bessie was prattling merrily, telling him about a fellow called Gleason, what a goat he was, and how badly he played tennis.

"Waiter, bring me a railway time table." To Bessie he added: "I want to find out whether there isn't a later train than the 11:30."

The time table, when he had consulted it, assured him that there was no later train than the 11:30. But he had sought additional information and found it, to his vast satisfaction.

After dinner he took her to a noisy musical show because he wanted every possible opportunity for conversation.

"I was looking at some more clippings the other day about Bentley," he remarked. "Nothing very much. But there was some stuff about that jeweled dagger the rajah gave him, reputed to be worth tens of thousands."

"It's not worth all that much," returned Bessie. "Mrs. Bentley said it was only worth three thousand."

"If they can get it. I should think it's a difficult thing to sell."

"I don't think they want to sell it—they're pretty well off," she said, indifferently.

Cool. Cool, every bit, as himself. It was just the kind of answer he himself would have made in her position. Or what he suspected her position might be.

[Continued tomorrow.]

GASOLINE ALLEY—CUT OUT THE DETAILS

Charm Likely to Flee When One Is Singing

BY ANTOINETTE DONNELLY.
[Copyright: 1937: By The Chicago Tribune-N. Y. News Syndicate, Inc.]

"The average girl fails to look charming when she speaks or sings."

So says Lyn Murray, director of radio's "New Yorkers" chorus, and he bases his observation upon the result of a test given by him to more than 2,000 girls he has auditioned for placement in his choral units in the last five years.

"There are some women who look beautiful when they sing," Mr. Murray declares. "Many of the young women who have applied to me for places have managed to retain their charm before the microphones. But many more have left with me an impression of graceless, distorted faces, and I think it is safe to say that for every Grace Moore and Jeanette MacDonald who looks pretty when she reaches for high C there are at least a hundred who look anything but attractive when they begin to sing.

"When a woman speaks, or when she sings she is calling attention to herself, but it is difficult to believe that Miss Average Girl realizes the fact. She seems to have learned a good bit about the importance of diction and voice. Her speech is better modulated, better articulated, better enunciated than it was five years ago.

"But her words are all too often accompanied by a mouth opened too large, or lips unnecessarily distorted, or a bobbing chin, or a wrinkled brow, or the weird pictorial effect of thick daubs of lip rouge rising and falling."

The matter is especially important to radio performers, he says, pointing out that what with personal appearance and studio audiences the need for looking charming while speaking or performing is greatly increased. In a group such as his own, in which six women and eight men blend their voices, it is very important, he says, since "few outsiders realize the high degree of coördination necessary for choral work."

The aforementioned Miss Average Girl might do well to take a lesson from her favorite radio, stage or movie star, and pay some attention to the question of how she looks when she speaks.

"Watching herself speak before a mirror for a few minutes each morning might do Milady Average Girl a world of good," Mr. Murray says.

Another suggestion he offers is that most girls would do well to watch themselves speak after they have applied their makeup.

"The prettiest cupid's bow painted on a closed mouth can," he notes, "look very grotesque in speech."

By their red hands you shall know the women who will welcome the advice given in Antoinette Donnelly's booklet on the care of the hands, "Handmade Hand Beauty." On sale at the Tribune Public Service offices, 1 South Dearborn street and Tribune Tower. Price, 5 cents. Postpaid, 7 cents.

* *

Parish Card Party.

Women parishioners of Visitation church, 843 West Garfield boulevard, will hold a card party this evening at the school, 54th place and Peoria street. Mrs. Michael McGinnis is chairman.

Professor's Bride

Friends received word yesterday of the marriage on Wednesday in Paris, France, of Miss Doreen Granger, daughter of Henry Granger and the late Mrs. Granger of Kankakee, to Morton Bodfish, 210 East Pearson street. Mrs. Bodfish, a graduate of Northwestern university, has been on the staf of the American embassy in Paris for three years. Mr. Bodfish is associate professor of economics at Northwestern university and vice president of the United States Building and Loan league, with offices at 333 North Michigan avenue. The couple will live in Chicago.

Mrs. Bodfish.
[Kaufmann & Fabry Photo.]

Sally's Guests Enjoy Show at Studio Theater

BY SALLY JOY BROWN.
[Activities of the Sally Joy Brown department are sponsored by Tribune Charities, Inc.]

Well, the king finally stopped sneezing and the party ended just as happily as it began. One hundred boys and girls had a grand time in the Jack and Jill studio yesterday when they saw a large group of talented youngsters, many of whom play dramatic rôles on radio programs, give a musical comedy under the direction of Marie Agnes Foley.

All the villagers of Cranbury Cross were parading on the stage as the curtains parted for the opening scene, wearing quaint costumes. All the girls were dressed in old fashioned full skirts and little caps, and the boys were rigged out in short trousers and funny hats with feathers in them. It was nightfall during the second scene, and the youngsters wore long beruffled nightgowns and night caps and carried candles. They sang and danced through the adventures of Princess Lucy Lacy Lisabel, Max Lucky Foot, and the king and queen. Then there were bakers and tailors, a watchman, the water witch who lived in a wishing well, and all sorts of villagers.

Before "The King's Sneezes" we saw "Mrs. Magician's Mistake"—all about what happened to her wonderful concoction for helping children to learn their lessons without study.

This Quilt Design Is a Favorite with Beginners

Flower Buds.

Patterns of this design are 5 cents, stamps or coin. Address Nancy Cabot, Chicago Tribune, or call at one of the Tribune Public Service offices, 1 South Dearborn street or Tribune Tower.

BY NANCY CABOT.

Here is a block which serves as an ideal initiation to the field of appliqué work. It is easy to sew and the patches are not difficult to combine. The simple floral block is set together with plain white blocks in an alternate arrangement and surrounded by a 9 inch border which is bound in green to match the leaves. This interesting 10 inch block is not such an old design but during its brief existence it has enjoyed a popularity which is nation-wide, and that is an enviable reputation for a quilt pattern. The border of this block is quilted in a peacock fan design while the alternate white blocks are quilted in a plumed swastika.

KIDS! TODAY IS 2 CENT DAY at Riverview WESTERN • BELMONT

Miss Patricia Forsyth Kelly Will Be Bride

[Continued from page 17, column 6.]

entertaining at cocktails on Sunday afternoon, Aug. 29, at their home in Winnetka, and the Austin Jenners of Winnetka will give the bridal dinner following the rehersal the evening before the wedding.

Miss Price's other attendants, in addition to Mrs. Smith and Miss Bouchard, will be Mrs. John Clemens of Geneva, the former Louise Stanton, and Miss Jean Allen of Evanston.

Mr. Johnson, who is the son of Mr. and Mrs. William MacFadden Averill of Beaumont, Tex., will have Mr. Averill as his best man.

Dana Dawes of Evanston, Dohovan Harby of Sumter, N. C., Jesse Weed Stuart, Fletcher Graham, and William MacFadden Averill Jr. of Beaumont, William A. Barbre of Dallas, Tex., Donald Cochran of Detroit, and Andrew Tone Price, the bride's brother, will be ushers.

William Ogden Coleman III. is returning from San Diego in time for the cocktail party that his parents are giving for Miss Price and Mr. Johnson. He and Kelly Hooker have been training in the marine corps there.

Mrs. Randolph Buck, Mrs. Coleman's mother, is expected back the end of the month after a summer abroad.

Reveal Engagement of Priscilla Guthrie.

Announcement was made yesterday by Mr. and Mrs. John Brandon Guthrie of Winnetka of the engagement of their daughter, Priscilla, to Alfred B. Novak of Chicago. The news of Miss Guthrie's approaching marriage on Sept. 4 will come as a surprise to family friends who expected her to accompany her parents on a trip to South America later next month.

Miss Guthrie is a graduate of the North Shore Country Day school and of the Dwight school at Englewood, N. J. Mr. Novak prepared at the Boys' Latin school for Princeton, from which he was graduated in 1932 with Phi Beta Kappa honors. He is engaged in business in Chicago.

The wedding will take place at Christ church, Winnetka, with a small reception following at the Guthrie home. Mr. Novak and his bride will live in Chicago.

Botts-Badger Nuptials Sept. 10.

Invitations went out yesterday to the wedding of Miss Lucy Helm Botts, daughter of Mr. and Mrs. Graeme Gayle Botts of Evanston, and David Faulds Badger, who are to be married Friday, Sept. 10. Dean Gerald Dean Moore of St. Luke's pro-cathedral will perform the ceremony at 4 o'clock in the Lady chapel of the church. Robert Badger of Evanston will be his brother's best man and Miss Katherine Kittleman will be Miss Botts' only attendant. James Kittleman and Herbert Philbrick will be ushers.

Immediately after the ceremony Mr. Badger and his bride will leave on a motor trip, and on their return will live in Evanston. Mr. Badger is the son of Mrs. David Faulds Badger of Evanston.

Visitors in Winnetka who always have a whirl whenever they come west are Mr. and Mrs. Heyliger de Windt of Boston. Mr. and Mrs. de Windt are visiting his parents, Mr. and Mrs. Heyliger A. de Windt, for about ten days on their way home from Clinton, Ill., where they have been staying with the younger Mrs. de Windt's family.

Miss Ellen Bull to Bow Sept. 15.

Miss Ellen Prindiville Bull, daughter of Mr. and Mrs. Richard Sutton Bull of Winnetka, is the latest young girl to join the ranks of debutantes who will make their bow in September. Her parents will present her at a tea-dance on Sept. 15 at the Indian Hill club and will give a dinner-dance afterward for her assistants and their beaux.

Mr. and Mrs. Bull and their three daughters, Miss Ellen, Miss Sara, and Miss Mary Bull, recently returned from a trip on their motor cruiser from Yarmouth, Nova Scotia, to Chicago by way of the Erie canal and the Great Lakes.

Shortly after her debut Miss Ellen Bull will return to Bradford Junior college, where she will be a sophomore. Her sisters are students at the North Shore Country Day school.

Parents to Visit Girls at Camp.

Parents of Roycemore girls who have been spending the summer at a camp at Deer Lake, Minn., will be there this week-end to see their daughters and to enjoy a few days of fishing before the camp closes next Thursday. The William Faracys, the Carl Ingrams, Mrs. George Everett and her son, George Everett Jr., already have gone up, and the William Bogerts and the Edwin E. Sheridans are joining them there.

The opera "Hansel and Gretel" will be presented as one of the closing events of the camp season on Wednesday evening, with four Roycemore girls, Jean Kimball, Jean Fally, Jean Faracy, and Janet Ingram, taking part.

BOUCHE'S VILLA VENICE
3—SHOWS NIGHTLY—3
Minimum Charge Weekdays and Sunday, $2.00 Saturdays, $3.00
Dinner Weekdays and Sundays, $2.50 Saturdays, $3.00
45 MINUTES FROM LOOP
MILWAUKEE AVE. ROUTE NO. 21

For First Days of School

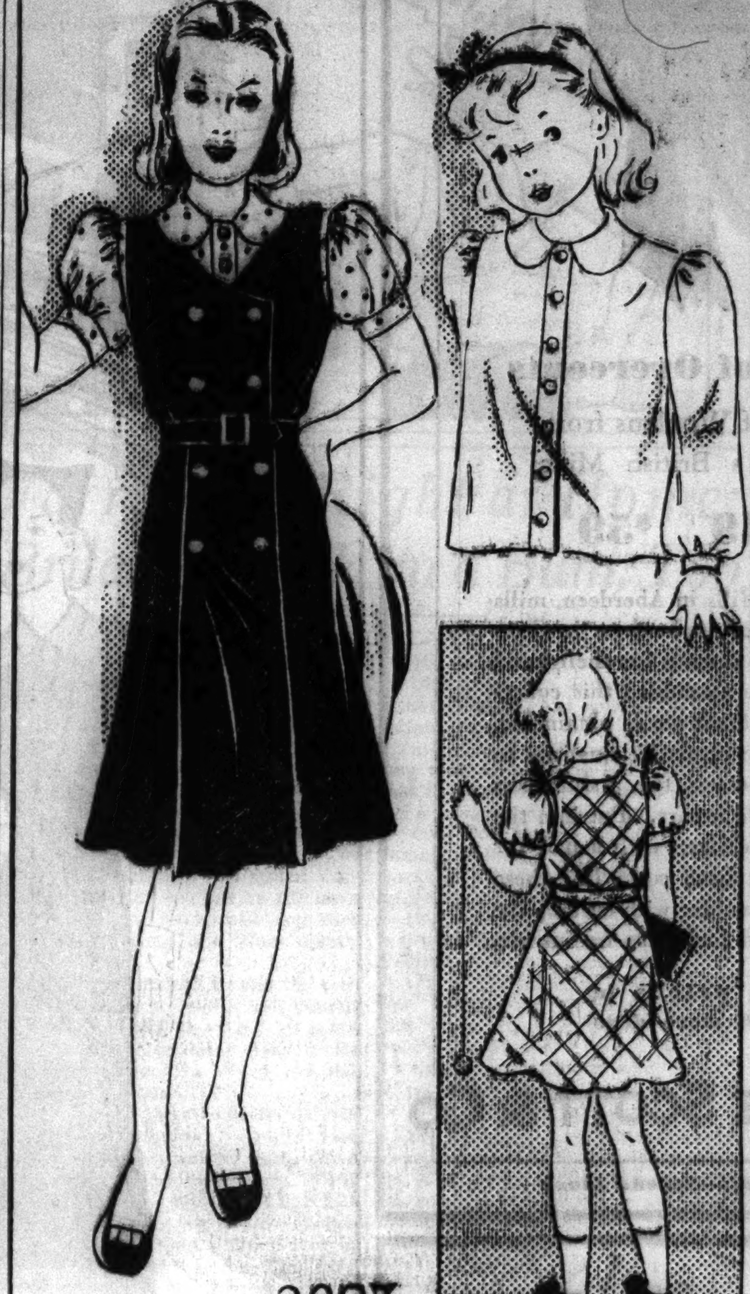

2007

GIRLS' JUMPER DRESS.

One of the first frocks your young daughter wears on her return to school this fall should be this jumper dress, because it is a delightful juvenile fashion, and one the practicality of which should appeal to mothers. The jumper skirt may be used with a variety of blouses. The blouses are inexpensive to make and easy to launder, and the skirt needs cleaning only once in a while. The original of this smart outfit consists of a navy blue woolen jumper skirt with a blouse in powder blue dimity with navy dots. Other color schemes are, of course, equally acceptable.

The blouse has a shirtwaist collar and puffed sleeves. The jumper has a double-breasted effect and two inverted plaits in the front. The back is plain. Buttons lend the double-breasted motif to the garment, and a neat belt encircles the waistline.

This pattern is extremely easy to follow, and for your convenience there is a detailed sewing chart.

Style No. 2007 is designed for sizes 8, 10, 12 and 14 years. Size 12 requires 1¼ yards of 39 inch material for the blouse, with 2⅛ yards of 39 inch fabric for the jumper.

Order Blank for Clotilde Pattern.

CLOTILDE PATTERN

CHICAGO TRIBUNE, P. O. BOX 587, Grand Central Station, NEW YORK CITY.

Inclosed find........... Please send me the Clotilde Pattern listed below:

Pattern No. 2007. Size...........

Write plainly, giving size of pattern desired. Include 10 cents in stamps or coin [coin preferred; wrap it carefully].

Name ....
Number and street ....
City ....
State ....

Control Habits Difficult for Baby to Learn

BY GLADYS HUNTINGTON BEVANS
[Copyright: 1937: By The Chicago Tribune-N. Y. News Syndicate, Inc.]

Of course, it makes a lot of changing and washing when your baby hasn't yet acquired control; but that isn't the only reason why I get so many letters from mothers about this particular situation.

Sometimes irritation and annoyance are the result of the extra work lack of well formed habits make; but very often parents are perturbed because they think this indicates some lack in their child. Also, they are often chagrined because the baby of their next door neighbor can already wear regular panties instead of "didies," or because they are triumphantly regaled with marvelous tales of how precocious some other little boy or girl was at the age of their baby.

Sometimes, I think the best piece of advice that I can give to mothers of babies in regard to this particular habit training is to relax.

We can't say that every baby should have acquired the dry habit at the same age as every other child. Children vary according to their temperaments, their play interests and their physical makeup. The sane and, I must add, successful way to do is to make your efforts without anxiety, without punishment, and without making a child feel at fault or ashamed. This is one aspect that I want to mention. The other is quite different but, I think, very important, and perhaps, I should say, very enlightening to most mothers. It is a point which many of them have not thought of but which, if it is understood, provides a very helpful foundation for the establishment of habits of elimination. It is this:

There is a difference between timing and responsibility. Timing consists of a combination of getting your baby or very small child to be regular and then being able to "catch" him in time.

Through all this performance while he is pretty young the responsibility is yours. It *should* be yours—in fact, it *has* to be yours because for a long time a baby cannot perform these functions at will; and, also, cannot get enough of a physical warning so that he can tell you.

When you come to think about all of that, it is quite a lot to expect of a new little human being, isn't it? But by responsibility, that is by the child taking the responsibility, we mean just that. And it is a different stage, a distinct step and an entirely different thing from "timing." Gradually your very little son or daughter will learn to interpret certain sensations that he or she has, and will then gradually learn to tell you in time.

It will help you if you under stand this and keep in mind the fact that these controls come about pretty naturally, and that "timing" by you and then expecting the child to take responsibility himself are two separate and distinct phases in the establishment of this routine.

We have booklets on the routines: eating, elimination, and sleeping. For each booklet it will be necessary to send a large 3 cent stamped, self-addressed envelope. Address Mrs. Bevans, The Chicago Tribune, Chicago, Ill.

Mrs. Bevans' column also appears in The Sunday Tribune.

Culbertson's "Gold Book of Bidding and Play"

[Copyright: 1937: By Ely Culbertson.]

The meaning of a bid is qualified by its *position* in a bidding sequence. We all know that if our right-hand opponent opens the bidding with one spade and we immediately overcall in his suit with two spades, we are making the strongest possible call. Obviously, when we thus instruct partner that bidding must not be dropped until game has been reached, we must have a hand huge enough to warant that order. It is possible, however, to give the cue-bid in opponent's suit an entirely different function. Consider the defensive barrage laid down by East in the hand shown below.

North, dealer.
Both sides vulnerable.

NORTH
♠ 8 6 4
♥ 7 5
♦ A 9
♣ A K 9 8 4 2

WEST
♠ 9
♥ K 10 6 4
♦ K 8 5 2
♣ Q 7 5 3

EAST
♠ Q J
♥ A Q J 3 2
♦ Q J 10 6 4 3
♣ None

SOUTH
♠ A K 10 7 5 3 2
♥ 9 8
♦ 7
♣ J 10 6

The bidding:

North	East	South	West
1 club	1 heart	1 spade	2 hearts
3 spades	3 diamonds	4 spades	Pass
Pass	5 clubs	5 spades	Pass
Pass	Double	Pass	Pass
Pass			

The bid on which I wish to put the spotlight is East's five club bid. It stopped the opponents dead in their tracks, even though they held the superior spade suit. Not only was the bid an effective defense measure, calling for a club lead if the opponents persisted in spades, but, it should be noted, it was at the same time entirely safe. East had not shown great strength at his first opportunity. He had *not* cue-bid directly over North's club bid. Therefore he knew that West would not be unduly excited when, after the opponents had reached game, he made a cue-bid that was clearly *en passant*. After a heart raise from West, East certainly would have defended, in any event, with a five diamond bid. To interpolate five clubs cost nothing.

As may be seen, South was much on the spot after East signified that he could ruff an opening club lead. First, he did not know whether to believe East's statement or not. East might very well be fibbing, hoping that if the opponents believed he actually was void of clubs they might allow him to buy the contract at five-odd. As a matter of fact, East's bid turned out to be a two edged weapon.

On a club opening East-West secured two ruffs and two heart tricks. Had South elected to believe the cue-bid and pass, the result would have been even more satisfactory for East-West. West would have shown his support in East's second suit, diamonds, and five diamonds would have been ice cold against any defense.

The opportunity for this particular type of cue-bid is rare, but when it arises the device is highly effective.

Tomorrow's Hand

South, dealer.
East-West vulnerable.

NORTH
♠ K Q 10 6
♥ 9 7 2
♦ A Q 4 2
♣ 8 7

WEST
♠ A J 7 3
♥ 8 5 4
♦ J 10 3
♣ 9 5 2

EAST
♠ 8 5 4 2
♥ A K 3
♦ K 7 6 5
♣ Q J

SOUTH
♠ 9
♥ Q J 10 6
♦ 9 8
♣ A K 10 6 4 3

Mr. Culbertson will discuss this hand in tomorrow's article.

TODAY'S QUESTION.

Question: Is the double of an opening two no trump bid for a take-out or for penalties?

Answer: This is a penalty double.

JO-JOTTE POINTER.

Question: The other night my wife and I were playing Jo-Jotte and my wife bid out of turn. Outside of beating her, what are my rights?

Answer: I don't want to intrude on any family quarrels, but if you want the law in Jo-Jotte, it is: The irregular contract [or pass] is void, and the player whose turn it was to bid resumes his turn. If he should pass, then the offender must repeat the declaration which he previously made illegally.

AMUSEMENTS.

HARRIS 7th Month Air-Cooled
NIGHTS at 8:40—MAT. TOMORROW
NOW! Good Seats for All Performances
Sam H. Harris presents
TH PULITZER PRIZE COMEDY. 1937
"YOU CAN'T TAKE IT WITH YOU"
by Moss Hart & George S. Kaufman

SELWYN OPENS SUN. SEATS NOW
The Laugh Hit Everybody Loves!
A George Abbott Production
"Brother Rat"
A Rat-a-Tat-Tat of Laughter
By John Monks, Jr. Fred Finklehoffe
Eves., 50c-$2.50; Mats., Wed.-Sat., 50c-$1.50

BLACKSTONE Nightly 8:30—Except Sunday Har 6609
THE LONELY MAN
Prices—25, 35, 55, 83 cents—Last Weeks
'Chicago raved about performance'—Winchell

GT. NORTHERN Nightly 8:30—Wabash 8111
LAST 2 TIMES
"O SAY CAN YOU SING"
Spectacular Musical Revue
Prices 25c to $1.10

LAST 9 DAYS
DUE TO THE PRESSURE OF OTHER BOOKINGS IN THIS THEATER "THE FIREFLY" MUST LEAVE IN NINE DAYS!
LAST WEEK STARTS SUNDAY
TWO SHOWS DAILY — 2:30, 8:45
and 3 SHOWS SUN. 2:30, 6, 8:45
YOU'LL LIVE its thrilling romance! YOU'LL SING its glorious music! YOU'LL LOVE its incomparable stars!
JEANETTE MAC DONALD
"THE FIREFLY"
ALLAN JONES
WARREN WILLIAM
Music by RUDOLF FRIML
TWICE DAILY
ALL SEATS RESERVED
ERLANGER

August Sale of Overcoats

Tailored Here of Woolens from World Famous British Mills

$39 $49 $59

From the Crombie Mills in Aberdeen, mills in the West of England and others in Scotland, to remote islands famous for their hand loomed cloths we have assembled this collection. Woven of the finest wools obtainable, they have not only the insulative qualities to keep you warm, but possess, too, a sturdiness that equals their supple luxury. Put into the hands of American craftsmen with a flair for fine coat making, you have coats like these that drape from the shoulder with custom-like fitness and whose good looks are irrefutable.

These sale prices in effect for 10 more days

CARSON PIRIE SCOTT & Co

Suits and Overcoats—Second Floor

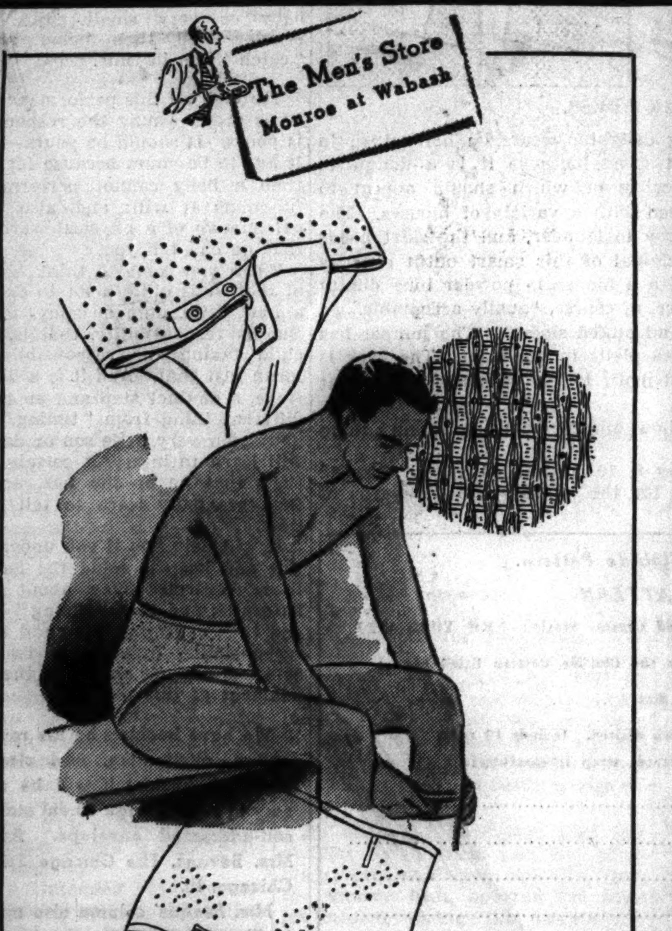

The New "*Paris*" Guard

Lightweight, Cool, Comfortable and Capable of Full Support

$2

With the introduction of the new "*Paris*" guard, men who like the support provided by the lastex abdominal supporter will find it for the first time combined with the comfort and styling brought about by thoughtful tailoring. The "guard" keeps your appearance slim, athletic, and youthful. Your clothes look better, and you'll actually feel better. It is woven of superior lastex and equipped with removable stays to prevent curling over. Another improvement is the carefully stitched hem at top and bottom which with the high quality of the lastex provides sturdy resistance to the wear and tear of continual tubbings.

An extra detachable soft yarn pouch comes with each "guard"

CARSON PIRIE SCOTT & Co

Underwear—First Floor

Veils Over Paris Mean Veils on Carson Hats

$5.95

Veils are floating, dipping, sweeping—over the newest creations of the Parisian modistes. And up-to-minute hats for smart Chicagoans are veiled, too—whether they be turbans, toques, berets, or brims.

The two distinctly different styles sketched, one a brimmed type showing Directoire influence, the other a toque with felt birds circling about the edge—are representative of this trend for veils. Each, $5.95.

Millinery, Fifth Floor.

Cap-and-Dress Costumes

Just arrived from California and on their way to college

$11.95

Perky young frocks of wool jersey with sassy little caps to match, complete at $11.95 a set. They're simply cut out for college, but may be persuaded to join wardrobes that are scheduled for suburban or town life.

The style with the contrasting color bands comes in brown, navy, flirt blue. 12 to 20.

The dress with contrasting braiding on the blouse comes in black, navy, brown. 12 to 20.

The dress with the "cigarettes" in the pocket comes in hockey green, Toby red, Placid blue, black, brown, natural. 12 to 20.

The "black-board dress" comes in brown, tobacco tan, Toby red, hunting green, royal blue, or black. 12 to 20.

Misses' Moderate Price and Sports Shops, Fourth Floor.

Adapted from Alix—This Very New Blouse

$10.95

The collarless neckline, the flat covered buttons, the two high pockets—are notable features. Of a sleek-surfaced crepe in white, blue, black, rose. 32 to 40. A shirred style in satin (not shown), 32 to 38.

Blouses, Fourth Floor.

Teenya Crepe Frock Accented in Gold

$10.95

A perfect "Sunday-go-to-tea" dress—this two-piece frock with a gold color bowknot pin at the V neck. Note the new bracelet-length sleeves. Of crepe in black, green, mahogany, wine, or stone blue. 9 to 17.

Teenya Shop, Fourth Floor.

Crisp as a Button—Pique Collar and Cuff Sets

$2.25

Turn out crisp and unwilted in this charming white pique collar and cuff set. The style sketched has a double collar with braid and hand-made lace edging. One of five styles!

Neckwear, First Floor.

Your First Fall Handbag Black Suede with Nailheads

$3

Snatched from advance fall collections, and as new as the next page on your calendar. They feature the new longer top handles to conform to the new pencil silhouette. Ink black suede, soft as a swan's back.

Handbags, First Floor.

New Rhythm Step Shoes Featured in the Semi-Annual Sale

$6.90 pair

• Such invitingly wide assortments—suede, suede combined with calf, suede with stitchings, suede with braid. Every pair boasts of the famous one, two, three feature that supports the foot at three strain points in every stride. New colors in the group—black, brown, wine, green, and blue.

Shoe Section, Third Floor.

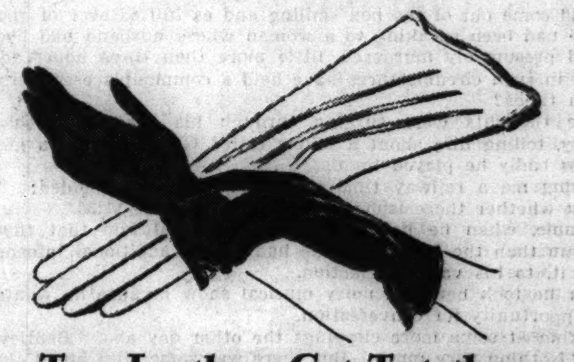

Two Leathers Get Together Suede Gloves with Kid Palms

$2.95 pair

Autumn, 1937, ushers in a new era in gloves—gloves that experiment with the different—gloves that use two materials instead of one. The style sketched features suede backs and kid palms. It fits snugly and is as trim as your new frock. Black, brown—one of 3 styles.

Glove Section, First Floor.

An Orchid to Ankles 2-Thread Sheer Chiffon Hosiery

$1.95 pair

By "orchids" we mean, broadly, the stockings that fashion-wise women choose for their "special-occasion" daytime or evening frocks—the kind that would ordinarily seem a luxury. These 2-thread filmy stockings you can enjoy on your budget because they wear surprisingly well. New Fall colors!

Hosiery, First Floor.

CARSON PIRIE SCOTT & Co

Chicago Daily Tribune
THE WORLD'S GREATEST NEWSPAPER
FRIDAY, AUGUST 20, 1937.

PERSONAL: Mr Jones:
I found the lot you want listed in yesterday's Tribune want ad section. Call me and we will look at it Sunday. M. R. S.

CUBS END LOSING STREAK; SOX ROUTED, 12-4

ALL-STAR COACHES AGREE TO LET PACKERS USE SAUER

REACH DECISION TO PLAY UNDER COLLEGE RULES

But Posts Will Be On Goal Line.

Musicians!

COLLEGE musicians residing in the Chicago district are invited to become members of the All-Star band which will perform between the halves of the game between the College All-Americans and the Green Bay Packers on the night of Sept. 1. Musicians desiring to join the band should write immediately to G. C. Bainum, Fisk Hall, Northwestern university, Evanston, Ill.

BY WILFRID SMITH.

George Sauer, the Green Bay Packers' hard driving half back, will play against the 1936 university All-Stars at Soldiers' field Sept. 1. The question of Sauer's eligibility, which had been protested because the former Nebraskan is under contract to coach at the University of New Hampshire this fall, was settled at the meeting of the All-Star coaches and Curley Lambeau of Green Bay.

The protest of the All-Star coaches evaporated in good natured raillery, and at the same time Coach Lambeau abandoned his contention that all college men under contract to professional teams should be barred.

Agrees Sauer Is Eligible.

"I am certain," Gus Dorais, head coach of the university men, told Lambeau, "that our coaches do not wish to handicap your champions. Since Sauer was a member of the championship Green Bay eleven last year he is eligible this year, although he is abandoning pro football for the coaching profession. On that basis, he no longer is a Packer. But even granting this technicality, there cannot be any point to the contention that any of our boys cannot play. This is absurd."

Sauer's eligibility immediately relieved the growing tension between the All-Star camp and Green Bay. The decision was reached amicably and struck the note of harmony which was held throughout the rules discussion among Dorais, his assistants, and Lambeau.

Lambeau also personally brought a message from Red Smith, Packer assistant coach, denying the allegation that Smith appeared at Dyche stadium, note book in hand, and had taken notes of the All-Star plays.

Denies Spying Charge.

"I wish to say this for Smith," Curley said emphatically. "He has been in Green Bay all the time. He's there now, and moreover, he wouldn't come to Chicago without my consent, and I have never thought of sending him or any one to spy on the All-Stars."

The three hour discussion of rules for the fourth annual game sponsored by THE TRIBUNE and 150 associated newspapers reached an agreement which corresponds closely with the rules of preceding games. The principal change from the college code of rules again will place the posts on the goal line. This is the professional rule. In college games the goal posts are on the end line.

Originally intended to increase scoring, it should be pointed out that only one field goal has been scored in three previous games. In 1935 Jack Manders of the Bears place kicked for three of the five points the Chicago Bears scored to beat the All-Stars. Dutch Clark of Detroit, famous drop kicker, could not take advantage of the goal line posts last year.

Adopt College Kickoff.

The college rules on the kickoff, including the change in the code for 1937 which permits only one kickoff regardless of whether it goes out of

[Continued on next page, column 4]

LOOK AT THE CALENDAR!

Surely you intend to see the College All-Americans battle the National Champion Green Bay Packers in the Tribune's fourth annual charity football game at Soldiers' field the night of Sept. 1, but do you realize how little time you have left to obtain seats?

There still are several thousand choice locations at $2.20 and $1.10, but they are going fast. They are on sale at the Tribune Public Service offices, Tribune Tower and 1 South Dearborn street, or you may order by mail from Football Ticket Manager, Tribune Tower, Chicago. Make check or money order payable to Tribune Charities, Inc.

THE GUMPS—OUCH!

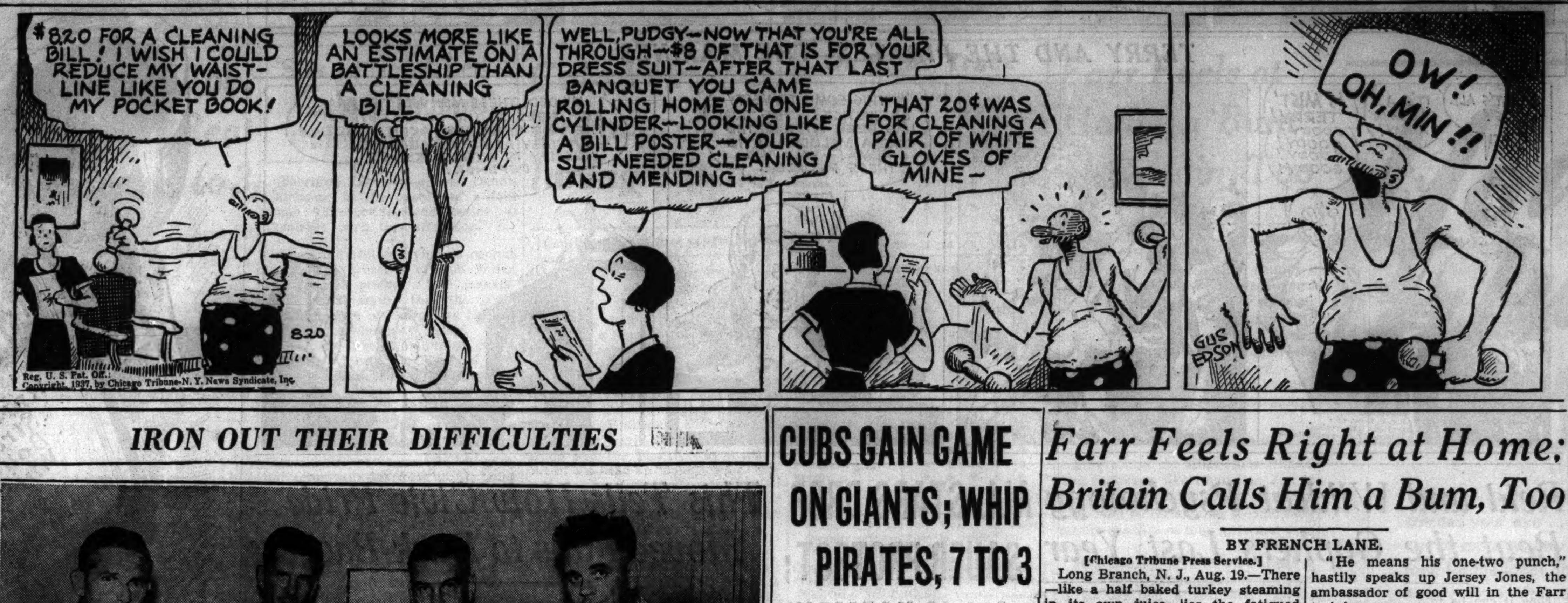

Reg. U. S. Pat. Off.: Copyright, 1937, by Chicago Tribune-N. Y. News Syndicate, Inc.

IRON OUT THEIR DIFFICULTIES

All is harmony after the College All-Star coaches meet with the Green Bay Packers' leaders in the Palmer house. Seated are Gus Dorais, head coach of the All-Stars, and Curley Lambeau of the Packers (right). Standing, left to right, are: Jimmy Phelan, Elmer Layden, Lynn Waldorf, and Bernie Moore, other All-Star coaches. At the meeting the All-Star coaches agreed to permit the Packers to use George Sauer in The Tribune's football game Sept. 1 at Soldiers' field. [TRIBUNE Photo.]

Packers Want Scrimmage, But It's Put Off Until Today

BY GEORGE STRICKLER.

[Chicago Tribune Press Service.]

Green Bay, Wis., Aug. 19.—These are trying days for the Packers. The champions of the world, who meet the All-Stars at Soldiers' field on Sept. 1, are ready and eager to play football. But so far they have been restricted to individual work and signal practice by their coach, Curley Lambeau, who is not ready to risk injury.

An all night downpour that left puddles on the field and low hanging clouds sheltering the city from the intense heat, spurred the urge for combat among the twenty-nine players this morning. They reported fully clothed in pads, prepared for the first scrimmage of the year.

But Lambeau again decided on signal drills, punting practice, passing and calesthenics, although he loosened up sufficiently to let the linemen work out on the charging machine. Later the linemen paired off in groups of three for a two against one blocking drill.

Calls Off Afternoon Practice.

At the conclusion of the drill Lambeau called off the afternoon practice and promised the first scrimmage of the year tomorrow. The scrimmage, it was indicated, will stress defense. Lambeau is satisfied with the offensive ability of his club, but reports of the great offensive feats of Ed Jankowski, Sammy Baugh, John Drake, Monk Meyer, and Julie Alfonse in the All-Star practice yesterday have made him apprehensive.

Lambeau plans to scrimmage about four times before the All-Star game. The Detroit Lions limited themselves to three sessions last year. It was evident in the game that this was insufficient, but Lambeau feels that four sessions will suffice for the Packers. Their offense, based on open football, does not demand as much rough work as the Lions' attack, which is almost entirely composed of intricate running plays, success of which depends on deception, split-second ball handling and finesse.

The Packers' offense is designed to spare the players as much as possible. All unnecessary body contact is eliminated. Backs decoying do not end their fake in a smash at an opponent to wear him down and set him up for a direct shot on the next play. While Lambeau recognizes the merits of such a system, he believes its effectiveness is offset by the pummeling his men take and the risk they run while working on an opponent who is out of the play or in no position to effect its execution. A fresh man in hand, Lambeau figures, is worth two cripples in the opposing lineup.

Tossers Acquire Accuracy.

Arnie Herber, Joe Laws, George Sauer, Ray Peterson, and Herb Banet, who will do most of the passing against the All-Stars, finally have acquired the accuracy necessary to the success of the Packers' attack. Among them they completed 33 passes, long and short, before Banet's 55 yard toss rolled off Paul Miller's fingers in dummy scrimmage this morning. Sixteen more consecutive completions were recorded before Lambeau called for 40 yard wind sprints and sent the squad to lunch. The regularity and perfection of the drill indicated that Meyer, La Rue, Baugh and company had better save some of these long touchdown sprints for Sept. 1 if they expect to keep the score reasonably close.

Major Leagues

AMERICAN LEAGUE.

	W.	L.	Pct.		W.	L.	Pct.
New York	74	33	.692	Cleveland	50	54	.481
Detroit	62	44	.585	Wash'ton	49	57	.462
CHICAGO	63	48	.568	St. Louis	34	72	.321
Boston	60	46	.566	Phil'phia	33	71	.317

YESTERDAY'S RESULTS.

Detroit........12; Chicago........4
[Game called end 6th; rain.]
Cleveland........9; St. Louis........1
Boston........5; Philadelphia........4
New York........4; Washington........3
[12 innings.]

GAMES TODAY.

Cleveland at Chicago. Phila. at New York.
Detroit at St. Louis. Washington at Boston.

NATIONAL LEAGUE.

	W.	L.	Pct.		W.	L.	Pct.
CHICAGO	67	42	.615	Boston	53	57	.482
New York	63	44	.589	Cincinnati	44	61	.419
St. Louis	59	47	.557	Phil'phia	44	66	.400
Pittsburgh	58	49	.542	Brooklyn	42	64	.396

YESTERDAY'S RESULTS.

Chicago........7; Pittsburgh........3
Brooklyn........3—5; Philadelphia........6—7
St. Louis........6—5; Cincinnati........2—1
Boston........2; New York........1
[11 innings.]

GAMES TODAY.

Chgo. at Cin. [night]. New York at Phila.
Boston at Brooklyn. St. Louis at Pittsbgh.

CHICAGO GREETS SOUTH AMERICAN BOXERS TONIGHT

The sixteen fighting standard bearers of South America, who have enjoyed Chicago's hospitality since their arrival Monday from Dallas, Tex., where they won eighteen victories and five championships in the three day Pan-American boxing tournament, will be the honored guests at a public reception in Garfield park tonight.

The reception has been arranged by the Garfield Park Business Men's association and the Catholic Youth organization. The program will start at 8:30 o'clock, with Ray McCarthy, president of the park association, serving as master of ceremonies. In case of rain the affair will be held Sunday night, Jack Elder, C. Y. O. athletic director, who is co-chairman of the reception committee, announced.

Then They Get Serious.

The reception will be the last event in which the boys from Argentina, Brazil, and Uruguay will participate before their series of international matches with the best boxers in the C. Y. O. at Soldiers' field Wednesday.

The Latin American fighters, a rugged and confident lot, engaged in their second workout at C. Y. O. center yesterday afternoon under the direction of Coaches Alfredo Porzio of Argentina, Alberto Bash, Uruguay, and Alberto Russell of Brazil.

The Chicago battlers were kept busy, too, yesterday. They were put through a strenuous drill by Head Coach Paddy Kane at their training base at the Lewis Holy Name Technical school of Aeronautics near Lockport, Ill. The squad will be given a rest today, their first since reporting at the camp two weeks ago. Today's program includes a visit to Stateville prison.

Throng Is Expected.

The welcome to the visitors is expected to attract thousands of all nationalities to the Garfield park bandstand, which will be the setting for tonight's reception. The welcoming delegation will be headed by the Most Rev. Bernard J. Sheil, founder and director of the C. Y. O. Señor R. C. Lebret, Uruguayan consul; Juan C. Weidemann, Argentine vice consul, and A. de Saboia, Brazilian consul.

CUBS GAIN GAME ON GIANTS; WHIP PIRATES, 7 TO 3

Uncover 9 Inning Pitcher in Davis.

BY IRVING VAUGHAN.

[Chicago Tribune Press Service.]

Pittsburgh, Pa., Aug. 19.—After suffering through five successive defeats, the first place Cubs began to breath normally again today and the revival was marked by a 7 to 3 victory over the Pirates in the series final. The blasting of the losing streak, although not accomplished by any particular display of violence on the part of the pacemakers, was most timely. With the second place Giants tumbling at Boston it enabled the Chicagoans to move into a three game lead.

One of the refreshing features, at least for Manager Charley Grimm, was that he located a pitcher with enough strength to endure nine innings in the face of the Pirate bats. The gentleman responsible for this change was Curt Davis, whose exhibition was all the more startling because it was only his second complete trip in six starts this season. Davis was none too steady, but except in a couple of spots seemed to have enough to dodge disaster.

Clinch Victory in Fourth.

Four enemy pitchers took turns trying to vie with Davis. The first of the quartet was ousted even though he wasn't touched for a hit. Joe Bowman had to resign his starting assignment because he injured his hand on the third out in the first inning. The Cubs nicked his successor, Mace Brown, for a run in the second. In the fourth when three of their five hits didn't get out of the infield the Cubs scored three runs against Jim Weaver, and this was the decisive incident. In the ninth they added three off Ed [Dutch] Brandt, but Davis didn't need the help.

Davis was in arrears only once and that was in the home half of the second when Wilbur Brubaker drove the ball over the fence with a man on base. The Cubs erased this handicap with the aforementioned three run fourth in which Bill Jurges and Phil Cavarretta supplied the real blows and Davis, Galan, and Herman furnished the helpful scratch hits. Davis wabbled badly in the home fourth, but only one scored. Thereafter he was a master workman. Only three hits were produced against him in the last five innings.

Get Rid of Bowman.

The Cubs only accomplishment in the first inning was to get rid of Bowman. This was done when Herman's grounder bruised the pitcher's right hand, although Bowman was able to make the play at first. Then Brown appeared in the second and business picked up. Demaree led off with a single to center. Hartnett flied to P. Waner, but Jurges singled

[Continued on page 23, column 4]

Ross Defeats Al Manfredo in Nontitle Bout

Des Moines, Ia., Aug. 19.—(AP)—Barney Ross of Chicago, world's welterweight boxing champion, tonight won a decision over Al Manfredo in a 10 round nontitle bout.

The champion's margin of victory was not large, although he scored knockdowns in the fourth and ninth rounds.

The first knockdown came in a wild exchange of punches. A left uppercut caught Manfredo squarely on the chin and he dropped.

Manfredo battled Ross on even terms throughout most of the bout and he won four successive rounds before going down again in the ninth. Ross came out of his corner, planted a clean right on Manfredo's jaw and followed through with another blow to the same spot that send Manfredo sprawling.

The crowd was estimated at 3,000.

Farr Feels Right at Home; Britain Calls Him a Bum, Too

BY FRENCH LANE.

[Chicago Tribune Press Service.]

Long Branch, N. J., Aug. 19.—There—like a half baked turkey steaming in its own juice—lies the fatigued form of Tommy Farr on the rubbing table at his training camp.

A strenuous workout for his fight with World's Champion Joe Louis at Yankee stadium next Thursday night has done this to Tommy. The drill took place in a sun baked, canvas covered ring pitched on the lawn in front of an abandoned dog race track here along the New Jersey shore.

Tommy was forced to end his boxing drill after two and a half rounds when a left hook, delivered by Sparmate Joe Wagner cut a gash under Farr's right eye. The injury was not considered serious.

The rubbing table is in the money room of the old track. Empty parimutuel betting windows look down wide-eyed at the proceedings. Tommy's discoverer, old Job Churchill, who has a wooden leg and could double any day for old John Silver of "Treasure Island," is bending over the champion of the British empire.

Here's Something New.

"Maybe I didn't look so good, but I was just trying out my pairings," says Tommy in Old Job's ear.

"He means his one-two punch," hastily speaks up Jersey Jones, the ambassador of good will in the Farr training camp.

This picture of Tommy on the rubbing table would have a lot more appeal if it truthfully could be said he has a golden coat of tan, spread evenly over his manly physique. But Tommy, although he has been here working a solid month under the oceanside sunshine, still looks as if he had just come up out of the south Wales coal mine at Tonypandy, which incident actually took place nine summers ago when he was 14 years old. Tommy left the mines at that time to join a circus in which for two years he did "booth fighting" taking on any customer who thought he could fight.

He Has a Funny Shape.

But so much for Tommy's complexion. Now a little something about his girth. Any corset salesman who has run out of prospective customers should drop in on Tommy. He bulges where he shouldn't but is loath to take off any of these extra pounds because he tips the beam on exactly even terms with World Champion Louis.

This world-arresting announcement

[Continued on page 23, column 6]

In the Wake of the News

BY ARCH WARD.

CLINT FRANK, captain of Yale's 1937 football team, who recently returned from a European tour, is fishing and hunting in Canada preparatory to reporting to Coach Ducky Pond on Sept. 15. . . . He will return to Chicago for the All-Star football game. . . . Chairman Joe Triner of the Illinois athletic commission will take James R. Fitzpatrick, new member of the board, and John Owen, recently appointed secretary, to the Louis-Farr fight as his guests. . . . Wisconsin's football prospects will be discussed by Harry Stuhldreher and Dr. Lorenz, chairman of the Badgers' athletic council, in a state-wide radio hookup on Sept. 10. . . . The White Sox went until July 27 this season without losing a game in the ninth inning. . . . Larry Gilbert is in his 17th season as manager of the New Orleans ball club. . . . Tony Rensa, whose name has been at the top of the Sox batting averages most of the season, has just purchased a Babe Ruth model cap for street and evening wear. . . . Nick Lutze, the wrestler, drinks two glasses of warm water before he enters the ring so he'll perspire more freely. . . .

Bronko Nagurski has a 20 inch neck. . . . Jack Dempsey's is only 16. . . . Mel Almada, Washington outfielder, is the grandson of a Spanish grandee who was chased out of Mexico during an insurrection and settled in California. . . . Eddie Burns, former catcher for the Phillies, is a rotund merchant in Monterey, Cal. . . . Bill Anderson and Swede Clasen, Indiana university football players, are working in a Marion, Ind., industrial plant. . . . Phil Baker, radio comedian, is rabid about archery. . . . Frank [Spike] McAdams, Chicago boxing referee, will marry Miss Irene Geary of the south side in the log cabin chapel at Notre Dame Sept. 29. . . . Woody Stromberg, Army end, who is a member of the All-Star football squad, sang in the West Point choir. . . .

Weather Report.

I'm not much of a mut to mutter much mit my mug, Arch, but I want to dell you it is hotter dan sulfurcation mit fumes yet und still der New Deal does nuddings. —Joe Gook.

* *

Signed Again!

Just a guy
That every one likes.
Congratulations,
Jimmy Dykes!
—Quilty Cronin Walsh.

* *

The Lesser of Two Evils.

A crooner and a diseased appendix have much in common. Both are annoying and no one has discovered any real benefit from either. There is one advantage, however, in the latter. It can be removed. —G. W. R.

* *

When a pitcher issues a base on balls he evidently realizes that charity begins at home plate.—Cicero Kid.

* *

Maybe So.

Headline in afternoon paper reads: "Marines Land to Save the Yanks." Heck with the Yanks, it's the Cubs who need saving now. —L. A. R.

* *

Old Superstitions.

A sure cure for warts is to take an old dish rag when no one is looking, rub on the warts, bury the dish rag, and when the rag rots the warts will disappear. —Ben W. Alpiner.

The Man Changeth.

A few years back I used to know
A boy who always liked to go
Awalking in a springtime shower,
We'd splash through puddles by the hour.
Today when scented, silvery rain
Intones the widely known refrain,
I thought, perhaps, he'd feel the same,
But he just mourned a baseball game.
—Lass o' Laughter.

* *

Dusting Off the Old Ones.

I know a guy who wears his glasses when he goes to sleep so he can recognize the people he dreams about. —Sid Burns.

* *

Worst Joke I Ever Heard.

Could you loan a friend ten dollars? Sure, but I haven't a friend in the world. —William Walter Scott.

* *

The Wake Upon Its Depends Friends.

* *

Ye Olden Days.

Cain: O, father, look at that beautiful garden. I wish we could live there.

Adam: We did live there until your mother ate us out of house and home. —Harry N. Strouss.

* *

Do You Remember 'Way Back When:

There were no pickets walking in front of the Edgewater Beach hotel. —G. Zander.

Ten Years Ago Today—The league leading Cubs dropped a doubleheader to Boston and their margin was cut to three and a half games. . . . Stuyvesant Peabody's Flat Iron won the $15,000 Hawthorne handicap. . . . Paul Waner of the Pirates was leading the National league hitters with a .384 average and Al Simmons of the Athletics the American with .394.

TIGERS BLAST FOUR HOMERS IN SIX INNING GAME

Rain Washes Away Second Battle.

BY EDWARD BURNS.

Rain [and it's a pity it didn't come two hours earlier] reduced yesterday's scheduled double header between the White Sox and Tigers to one six inning game. In those six innings the tabulation was Tigers, 12; Sox, 4. Three runs which the Tigers made in the first half of the seventh were washed away, which was a good break for J. D. Rigney, third of three helpless Sox pitchers.

While the blotting out of the seventh spared Rigney's record, it was tough on Rudy York, Detroit catcher. In the first inning Rudy drove in one run with a single; in the third he knocked his 20th homer to drive in a run; in the sixth he drove out another homer, this one with the bases full. In the vanished seventh he again came up with the bases full and on this occasion he hit the center field wall. This should have lifted his runs batted in to at least nine, but Hank Greenberg, first American leaguer to bat in 100 runs, for a time ran in the wrong direction. He eventually stopped at third and forced York to stop at second, whereas Rudy probably could have got home with his third homer of the game and 22d of the season.

Hank Was Just Confused.

It should be added, however, that there were no evidences of jealous scheming on Greenberg's part—just confusion. And anyhow it didn't go into the records, for, with two down in the seventh, Tommy Bridges walked Appling as the heavens gave down. Had Appling been retired, the official score of the slaughter would have been 15 to 4.

There were three other homers in the game, two by Gerald Walker of the Tigers and one by Tony Piet of the Sox.

The Sox pitching proved a wretched contrast with Kennedy's fine work on Wednesday. Johnny Whitehead supplied his second bust in three days, and Merritt Cain, who dug George Earnshaw's ol' rockin' chair out of the Comiskey attic this spring, made another unfortunate attempt to pitch.

Mr. Cain Is Terrible.

His saddest efforts were in the sixth, a session which included two homers, two singles, and three walks. Manager Jim Dykes, who has been slow in making up his mind to give Cain the big bounce, let him stay in and perspire a bit. And perspiring is one of the fondest things Cain is not of.

The Tigers last night pushed off for the soft touch St. Louis affords, in second place by a margin of a game and a half over the Sox, who managed to cling to third position.

Whitehead, who was knocked out before the first putout in the opener of the series, was slightly better in the first inning.

It Couldn't Last.

He disposed of Gerald Walker and Fox before he started featuring his goose ball. Gehringer then lined a single to right and Greenberg did likewise. However, Dixie Walker fumbled Hank's single, Gehringer scoring and Greenberg reaching third. York singled to left, scoring Greenberg. Laabs also singled to left and when Radcliff juggled the ball York reached third and Laabs tried to reach second but was out, Radcliff to Hayes.

Whitehead staggered through the second, which gave the Tigers three more runs. Owen and Rogell singled to make it six hits in a row off Whitehead, and Owen scored while Hayes was throwing out Bridges. G.

[Continued on page 23, column 3]

Rained Too Late

DETROIT.	AB	R	H	RBI	PO	A	E
G. Walker, lf	4	2	3	3	0	0	0
Fox, rf	3	1	0	0	2	0	0
Gehringer, 2b	4	2	2	0	2	3	0
Greenberg, 1b	3	2	1	0	8	0	0
York, c	4	2	3	6	4	0	0
Laabs, cf	3	0	2	0	0	0	0
Owen, 3b	3	1	2	0	2	2	0
Rogell, ss	4	1	1	0	0	4	0
Bridges, p	4	1	1	1	0	0	0
	32	12	15	10	18	9	0

CHICAGO.	AB	R	H	RBI	PO	A	E
Hayes, 2b	4	0	1	2	1	4	0
Kreevich, cf	4	0	2	0	2	0	0
F. Walker, rf	2	0	0	0	0	0	1
Radcliff, lf	3	0	0	0	2	1	1
Appling, ss	3	0	0	0	0	2	1
Haas, 1b	2	1	1	0	9	0	0
Piet, 3b	2	1	1	2	0	0	0
Sewell, c	3	1	2	0	4	0	0
Whitehead, p	0	0	0	0	0	0	0
*Rosenthal	1	1	1	0	0	0	0
Cain, p	1	0	0	0	0	0	0
	†26	4	8	4	18	7	3

*Batted for Whitehead in second. †Rensa batted for Cain in sixth.

Detroit ....231 105—12
Chicago ....040 000— 4

Two base hits—Haas, Rosenthal, Hayes, G. Walker. Home runs—G. Walker [2], Piet, York [2]. Stolen base—Piet. Double play—Haas [unassisted]. Left on bases—Detroit, 6; Chicago, 7. Bases on balls—Bridges, 2; Cain, 4. Struck out—Bridges, 3; Cain, 2. Hits—Whitehead, 7 in 2; Cain, 8 in 4. Hit by pitcher—Bridges [Piet]. Losing pitcher—Whitehead. Umpires—Ormsby, Quinn, and McGowan. Time—2:13. Attendance—17,000.

MICHIGAN BOY, 14, WINS IN JUNIOR YACHTING SERIES

Milwaukee Craft Second at Belmont Harbor.

Charles Schaff, 14 years old skipper of the Northport Point [Mich.] Yacht club's team of junior yachtsmen, yesterday won the sixth race for the Great Lakes junior yachting title off Belmont harbor.

In the crew for Skipper Schaff, who is so small he has to sit up on the gunwale in order to steer the 27 foot Tumlaren sloop, were Bruce Preble and Paul Beardsley. The South Shore [Milwaukee] Yacht club's team of boys, William Dreher, skipper, finished second. They were followed in order across the finish line by the Menominee-Marinette [Michigan] Yacht club boys, the Cedar Lake [Indiana] Yacht club crew, the Sheridan Shore [Wilmette] Yacht club team, and the Spring Lake [Michigan] crew.

Series Ends Today.

The final race of the series will be sailed this afternoon. The South Shore Y. C. team is in the lead in the series with 20 points. Northport Point is second, with 17½, followed by the defending Sheridan Shore with 16½.

Blue Bill, the Illinois Valley Yacht club's leading entrant in the Great Lakes Star class championship series, won yesterday's race on the Sheridan Shore Yacht club's course off Wilmette. The winner was sailed by its owner, Ralph Bradley of Peoria, Ill., who now has the lead with 44 points.

Twin Star Places Second.

Twin Star, sailed by Lockwood M. [Woodie] Pirie and his brother, John T. Pirie II., was second. The defending champion, Twin Star, has amassed 36 points, 1 point behind Ibis, last year's champion, owned and sailed by Philip Upton, representing the St. Joseph-Paw Paw Lake, Mich., fleet. Emerson Raymond's Dolphin was third, with Mrs. Rosalie Karas and Clare Udell in their Alcor finishing fourth.

The final race is scheduled to start this morning at 10 o'clock.

Everett Goes to Semi-Final of Southpaw Golf

Alvin Everett of Rome, Ga., turned in the first major upset in the national left-handers' golf tournament yesterday at Olympia Fields by defeating Fred Evens of Clayton, Mo., 5 and 4, in the quarter-final round. Evens, who last year was runner-up, had a battle on his hands all the way. He was 1 up at nine holes and maintained the same margin at 18, with a medal of 38—38—76.

At the first hole in the afternoon the Missouri golfer was among the brambles and the contest was even. Everett put on the pressure and qualified for today's play as the opponent of Alexander Antonio of Linden, N. J., the medalist.

Antonio had to work for his victory. He was 3 up at 18 holes, against Roy Ribelin of Dallas, Tex., but went into a tailspin in the afternoon. Ribelin, hugging par for the first nine holes, was all even at the 27th. He lost the 10th by shooting into the creek; was among the trees at the next hole, and again in the water at the 12th. Antonio had a birdie at the 33d to win the contest.

Riley Trumbo of Marseilles, Ill., who held a lead of 1 up over Harold Zedwick of Toledo, O., at 18 holes, defeated the Ohio player, 6 and 5.

A. J. Thorner Jr. of Detroit, 7 up on Earl Edes of Rice Lake, Wis., at 18 holes, won the match, 6 and 5.

51 Pounds Is a Lot of Muskie in One Bundle

BY BOB BECKER.

If reports of an Illinois fisherman catching a fifty-one pound muskie in Canada are true, anglers who are trying for a prize winning fish will have a real mark to shoot at this season. Muskies weighing fifty pounds or more have been caught before in the Lake of the Woods country so the newest catch is not surprising.

We are checking the details of this catch. If it is as reported, there is a good chance it will be either the winner or mighty close to the top for the 1937 season.

What will interest many fishermen regarding this muskie is the lure that fooled it. Was it a spoon and bucktail, an old time favorite of muskie fishermen? Or did the fish fall for a plug?

According to statistics from the boys who outfit fishermen, a lot of muskie fishermen bought spoons and bucktails for their 1937 fishing. Surface and underwater plugs were in that order in popularity in one midwestern shop. It looks as if fishermen are showing a preference for the tricky surface lures which fuss around on top of the water, kick up considerable disturbance, and at the same time ride over the weeds.

The experienced muskie fishermen [according to the figures available] usually take an 18 pound line to the north country. The boys that haven't had much experience handling a 'lunge are apt to ask for a 24 pound or 30 pound test line.

We have a hunch that a fisherman just starting to fish for muskies and hearing all the wild stories about what a ferocious species it is, feels he must have a small rope to handle a large specimen. After a little experience they see how a lighter line will do the trick, so they rely more on 18 pound test lines.

SMILIN' JACK—TIME TO BAIL OUT

TERRY AND THE PIRATES—THE MARINES

Reg. U. S. Pat. Off.: Copyright, 1937, by Chicago Tribune-N. Y. News Syndicate, Inc.

Reid and Wildcat Psychology Beat the Gophers Last Year

Now it can be told.

It wasn't a goal line penalty or a wet field that enabled Northwestern to hand Minnesota its first defeat in 28 games last fall, but a piece of pregame psychology engineered by the Wildcat players themselves.

They did it by an intensive week of reasoning with each other until each player believed that Minnesota could be stopped. They went over the records and showed each other where Minnesota scores were traceable to an error by an opposing player and that if Northwestern made no errors the Gophers probably would never score.

The leader in this piece of strategy was Capt. Steve Reid, the Wildcats' All-American guard who will be in the starting lineup when the College All-Stars face the Green Bay Packers Sept. 1.

Ordinary in High School.

Reid is one of those rare individuals who bob up on a college campus unheralded by his exploits in high school. He attended Leo High school in Chicago, where he played guard on the football team, but by his own admission he was just an ordinary player.

He enrolled at Northwestern in 1933 with the idea of becoming a physician. One of his older brothers was a dentist, another a lawyer, and Steve figured there was room for a doctor in the family.

It was only upon the urging of his fraternity brothers that he reported for freshman football. He managed to win his freshman numerals, but did not make a strong impression on the coaching staf, and it was as a third string sub that he started his sophomore year.

In the final game of the year with Notre Dame he got his chance. An injury to Al Kawal, the regular guard, enabled him to get into the game, and he distinguished himself at once by his hard charging on defense and ability to run interference on offense. Upon his showing in that game he was tabbed for a regular's rôle the following year.

STRATEGIST

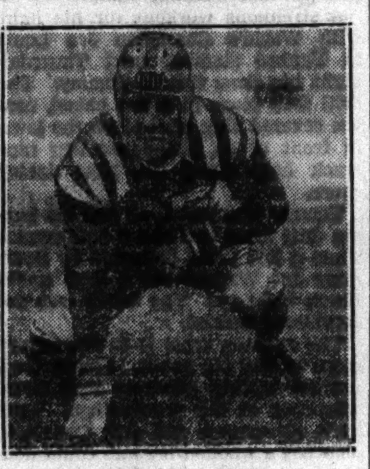

STEVE REID.

And So He's Made Captain.

So well did he perform during 1935 that he was elected captain at the close of the year. Last year he skyrocketed into prominence as one of the best offensive linemen in the conference, if not in the country.

Steve was one of those unnatural athletes who taught himself to play football. Possessing none of the easy effortless grace of the natural athlete, every move he made was calculated in advance.

At the close of the 1936 season with the Big Ten championship safely tucked away, the Northwestern players assembled to elect the most valuable player of the year. The unanimous choice was Steve Reid, the boy who three years before did not think he had the makings of a college fooball player.

MIDLOTHIAN AND RAVISLOE WIN IN DISTRICT GOLF

Midlothian Country club defeated South Shore, 23 to 4, and moved into second place in the South District Golf league at Ravisloe yesterday. Results of other matches: Ravisloe beat Olympia Fields, 15½ to 11½; Idlewild beat Flossmoor, 16½ to 10½, and Lincolnshire defeated Calumet, 16 to 11. Low scores were: Gene Budd, Midlothian, 73; Frank MacNamara, Lincolnshire, 74, and William Yates, Flossmoor, 74. Standings:

Olympia Fields	104	Lincolnshire	96¼
Midlothian	101	Idlewild	96½
Ravisloe	100	Calumet	89
South Shore	97	Flossmoor	73½

Briarhill increased its lead in the Northwest Golf league by defeating Wooded River, 19½ to 7½, at Nordic yesterday. In other matches played Tam O'Shanter defeated Itasca, 18 to 9; Mohawk beat Rolling Green, 15½ to 11½, and Nordic beat Twin Orchard, 21½ to 5½. Jim Ferguson of Briarhill led the scores with a 69, two under par. Standings:

Briarhill	152	Nordic	86½
Tam O'Shanter	126½	Itasca	72
Wooded River	103½	Mohawk	65½
Twin Orchard	92½	Rolling Green	57

Minor Leagues

AMERICAN ASSOCIATION.

	W.	L.	Pct.		W.	L.	Pct.
Minn'polis	72	52	.581	Ind'n'polis	59	63	.484
Columbus	71	53	.573	Kas. City	59	65	.476
Toledo	70	55	.560	St. Paul	51	71	.418
Milw'kee	64	59	.520	Louisville	47	75	.385

YESTERDAY'S RESULTS.

AMERICAN ASSOCIATION.

Kansas City, 0—8; Indianapolis, 5—2.
Toledo, 5; St. Paul, 0.
Columbus, 5; Minneapolis, 4.
Milwaukee, 9—4; Louisville, 6-1.

TEXAS LEAGUE.

Beaumont, 9; Dallas, 4.
Tulsa, 11; Houston, 2.
San Antonio, 7; Fort Worth, 5.
Galveston, 5; Oklahoma City, 1.

THREE EYE LEAGUE.

Clinton, 4—9; Decatur, 1—7.

INTERNATIONAL LEAGUE.

Newark, 6; Rochester, 2.
Syracuse, 8—5; Buffalo, 0—1.

SOUTHERN ASSOCIATION.

Nashville, 10; Birmingham, 8.
Little Rock, 7; Chattanooga, 5.

PACIFIC COAST LEAGUE.

Oakland, 9; San Francisco, 1.
San Diego, 8; Sacramento, 0.
Seattle, 7; Los Angeles, 0.

J. B. Allen's 138 Wins Park Ridge Plae Dae Golf

J. B. Allen of the Beverly Country club, won Park Ridge's 18th annual Plae Dae yesterday, from a field of about 200. He had 180—42—138 for the double round, and was ten strokes to the good after his score had been brought back to par.

Dr. A. O. Young saved the home club by finishing at the top of the sharpshooters with a low gross of 75—77—152. A. W. Nelson of the home club finished second with 80—79—159.

The prize winners were:

Thirty-six holes, low net—J. B. Allen, 180—42—138; George Dodge, 184—34—150.

Thirty-six holes, low gross—Dr. A. O. Young, 75—77—152; A. W. Nelson, 80—79—159.

Thirty-six holes, low net, class A—J. H. Rowe, 167—22—145. Class B—T. J. Carmody, 169—24—145. Class C—E. F. Heckel, 179—34—145. Class D—J. E. Pringle, 208—60—148.

Thirty-six holes, low gross, class A—G. K. Whyte, 152. Class B—C. E. Carquiville, 180. Class C—O. H. Garrity, 187. Class D—F. Van Devanter, 220.

Eighteen holes, morning, low gross—F. R. Bowen, 75; E. A. Dolan, 81.

Eighteen holes, morning, low net—Phil Harrington, 85—15—70; J. P. Benson, 81—9—72.

Eighteen holes, morning, low net, class A—A. D. Bruce, 82—11—71. Class B—George Lebret, 89—15—74. Class C—A. B. Izzard, 93—20—73. Class D—O. S. Goetz, 117—25—92.

Eighteen holes, morning, low gross, class A—Ken Olson, 79. Class B—G. Wonn, 88. Class C—M. J. Maloney, 95. Class D—G. L. Briscoe, 124.

Eighteen holes, afternoon, first low net—Fred Whiting, 81—11—70; second, Jim Kennedy, 84—11—73.

Eighteen holes, afternoon, first low gross—Ed Kerber, 76; second, Al Rand, 78.

Eighteen holes, afternoon, first low gross, class A—W. N. Lane, 78. Class B—O. H. Lloyd, 80. Class C—Dan Tucker, 95. Class D—F. C. Mueller, 105.

Eighteen holes, afternoon, first low net, class A—L. J. Ryan, 82—11—71. Class B—Jim Pinner, 87—15—72. Class C—C. C. Marshall, 98—23—75. Class D—Roy Bauer, 111—26—85.

L. J. Thiebauld was given the exceptional prize for having twelve strokes on the first hole.

AGAIN HEADS NET GROUP.

Pittsburgh, Pa., Aug. 19.—(AP)—The National Public Parks Tennis association re-elected Joseph F. Buttner of Buffalo as president at the annual meeting today and chose Los Angeles for next year's tournament.

ALL-STARS DROP SAUER PROTEST; ALL IS HARMONY

[Continued from first sports page.]

bounds, were accepted by Lambeau. No tee will be permitted and five members of the defensive team must remain within the zone from 10 to 15 yards from the ball.

Officials of the game must notify the coaches when three times out have been taken, otherwise the 5 yard penalty for fourth time out cannot be called. This rule has been adopted in several college conferences, although it is not a part of the college code.

Another important departure from the college code involves the dead ball rule. Under the college code the ball is immediately declared dead when any part of the ball carrier's body touches the ground. This will apply except when the carrier falls in the open and no defensive man is nearer than 10 yards. The estimate of distance will be left to the discretion of the referee and his whistle will halt progress.

Decide on Pro Rule.

The professional rule, which provides for a penalty of one-half the distance to the goal for an offside violation by the defense when within its own 10 yard line, was adopted. Under this agreement, with the ball on the 6 yard line, for example, the ball would be placed on the defenders' 3 yard line. Under the college rule the ball would go to the 1 yard line.

College rules on illegal use of the hands, communication only after one play, prohibition of the flying block and flying tackle, forward pass from five yards behind the line of scrimmage, 15 yard penalty for clipping, touchback on passes, bringing the ball in 10 yards from the sideline [instead of the 15 yards in the professional rules], and prohibition of the defense running with a recovered fumble except when caught in the air, were also agreed upon.

The All-Stars continued yesterday morning at the task of whipping the component parts of the offense into shape. The coaches were encouraged by the showing in the first full length scrimmage Wednesday afternoon, but they had many suggestions and point for improvement for the daily routine.

Practice Under Lights.

The first practice under lights was held last night. The white ball, ringed with two black stripes, was tried out by the collegians. Kicking, passing, signal drill, and contact work made up the two hour session.

At the conclusion the squad assembled in the lecture room at the stadium and watched a preview of the film "Pigskin Parade," which was completed last winter by the Packers at the M-G-M studio in Hollywood. The film was presented through the courtesy of the local representatives of M-G-M.

HUISACHES PLAY FORT SILL TODAY IN POLO TOURNEY

Two of the leading contenders in the national intercircuit polo tournament, the Houston, Tex., Huisaches and Fort Sill, Okla., will meet this afternoon for the Oak Brook cups championship at the Oak Brook Polo club No. 2 field.

The Santa Barbara, Cal., entry in the national meet will ride against Rising Sun, captained by Paul Butler. Both of these teams will compete later in the national 12 goal tourney.

Central A. A. U. Swim Finals to Be Held Today

The finals of the Central A. A. U. novice swim will be held this afternoon at Douglas park. Conducted as a city-wide event for boys and girls, 250 competed last Tuesday in the preliminaries. Forty will go into the finals today.

This Tells How Civic Pride Moved Fans to Back Packers

[Following is the third instalment of a brief history of the Green Bay Packers.]

BY RED GRANGE.

During the summer of 1923, A. B. Turnbull was the moving spirit behind the formation of the Green Bay Football corporation, with a board of directors composed of the leading business and professional men of Green Bay. And that really marks the beginning of the Green Bay football phenomena.

The first act of the board was the sale of stock in the corporation to the people of Green Bay.

The stock was sold in units of $25, $15, and $5. A box seat for the season went with a $25 purchase; the $15 buyer also got a season ticket but not as good a seat; the $5 purchaser received a stock certificate. The stock was issued with the express understanding that no dividends ever would be paid. Ownership of the Packers was widespread. The tickets, in the form of a bonus, brought people to the games. It also gave the stock purchasers the right to criticize the coach and the quarter back's judgment in calling plays. They did.

The Boys Had Their Troubles in Those Early Years.

It wasn't all beer and skittles during those formative years. The Packers were playing to larger crowds, interest was increasing, and definite progress was being made. But expenses were mounting, visiting teams demanded larger guarantees, players' salaries were rising and the weather man was not always coöperative. There were lean times when it was necessary for members of the executive board to endorse Packer notes at the bank to carry the team through.

But the business men stuck at it. Long before the start of the season groups of them staged season ticket drives each fall; the advance sale sometimes reached $10,000.

Today, virtually every man, woman, child, and dog regards the Packers as his or her own personal property. The Green Bay post of the American Legion now, as in many years past, is given a large cut of the club's earnings. The Green Bay band plays at the home games and is supplemented by crack Legion drum corps from other Legion posts. About 100 Legionnaires police the field.

Green Bay, on the day of a big game has the same air of festivity and excitement as a college town when the university team meets its most bitter rival. The Green Bay fans are fiercely partisan.

These Stockholders Really Take an Interest.

At the present time, there are perhaps 75 to 100 Packer stockholders and most of them attend the annual stockholders' meeting. Twenty business leaders constitute the board of directors.

In addition, there is an executive committee which meets on the Monday after each game. Among the members of the committee are two men who served the club well as past presidents, R. E. Evrard and Dr. W. W. Kelly. The current president, who has "held the bag," as he expresses it, since 1930, is L. H. Joannes.

During the first ten years Curly Lambeau produced winning teams but no champions. But in 1924 he added another unit to the great team he was bringing together. That was Verne Lewellen, from Nebraska, who could boot a football 70, 75, and 80 yards. In 1926 Red Dunn was added to the roster.

In that year, 1926, the Packers were engaged, as usual, in one of their fiercely fought, close contests with the Chicago Bears, and at this point George Halas, president of the Chicago club, takes the floor.

"We scored first," George said, "but failed to add the extra point and led, 6 to 0, up until the last minute of the game when Green Bay pushed across a touchdown, making the score 6 to 6, pending the try for points. The Packers had a great drop kicker named Pid Purdy, who was about the freshest young monkey I've ever encountered on a football field. Pid had been razzing us all afternoon. When Green Bay scored Curly sent him back in to dropkick the winning point.

"As the Packers went into kick formation George Trafton, our center, crossed the line of scrimmage and addressed Purdy.

"'Listen, little fella,' he growled, 'in a few seconds you're going to be either a hero or a bum and I've got a hunch you're going to be a bum!'

"I can't swear that the wisecrack unnerved Purdy, but I do know that his dropkick went straight up in the air instead of over the bar."

3 Tucson Boys Win Trip to See All-Star Game

Tucson, Ariz., Aug. 19.—[Special.]—Three Tucson boys today are the happiest lads in the southwest. This afternoon the winners in the contest sponsored by the Tucson Daily Citizen were announced and these boys will receive a free trip to Chicago, via the American Air Lines, to see the battle between the university All-Stars and the Green Bay Packers at Soldiers' field Sept. 1.

Winners were Bill Pomeroy, Charles O'Brien, and Frank Casanoga. They were declared best in the "model carrier contest" which was part of the citizens' educational and recreational program for "Little Business Men."

The three young Arizonians will spend a week in Chicago. The climax of the journey will be the football game. The boys will present Chicago's Mayor Kelly with a token of good will from the city of Tucson.

Every Friday . . .
The FISHERMAN to Northern WISCONSIN
Direct to Tomahawk, Heafford Jct., Hazelhurst, Minocqua, Woodruff, Sayner, Star Lake. Lv. Union Station every Friday at 7:30 p. m. Daylight time. Be there for early morning fishing. Air-cooled sleepers to Minocqua and Star Lake. Dining car service.
City Ticket Office 179 W. Jackson Blvd. Phone Central 7600
Union Station Canal St. & Jackson Blvd. Phone Franklin 6700
The MILWAUKEE ROAD

HOT?

Drink BEER IN CANS
(Order a Carton Now)
*TRADE-MARK AM. CAN CO.

MAKO BEATEN BY BOBBY RIGGS IN NEWPORT TENNIS

Newport, R. I., Aug. 19.—[Special.]—Gene Mako of Los Angeles, Davis cup doubles player, was eliminated by Bobby Riggs, a fellow townsman, in the quarter-finals of the Newport casino tennis tournament today. The scores were 8-6, 6-3, 6-2. Riggs was joined in the semi-finals by Bryan Grant, Atlanta, Ga.; Frank Parker, Milwaukee, Wis., and Donald Budge.

Budge, who appeared off form yesterday, again found difficulty against John McDiarmid, Princeton university instructor, 10-8, 7-5, 3-6, 6-3.

Mrs. Andrus, Mme. Henrotin Reach Essex Net Finals

Manchester, Mass., Aug. 19.—[Special.]—Mrs. Dorothy Andrus, New York, and Sylvia Henrotin, France, advanced in the finals of the women's doubles in the Essex county tennis tournament today by defeating Gracyn Wheeler, Santa Monica, Cal., and Barbara Winslow, Hollywood.

Chocolate Whips De Foe in Garden 10 Rounder

New York, Aug. 19.—(AP)—Kid Chocolate of Cuba tonight won a ten round victory over Johnny De Foe, New York featherweight, in Madison Square Garden.

It's the Whiskey a man can TRUST

Every drop *distilled and bottled* by Glenmore. And that means *plenty*. It means that we have never *shopped* outside for whiskey to go into Glenmore bottles. Men know when they *buy* Glenmore they get Glenmore. It's *always* uniform—*never* changes. A *luxurious* buy at a handsome *saving!*

Now Glenmore comes in both 100 proof (Gold Label) and 90 proof (Silver Label)

Glenmore's
Glenmore
KENTUCKY STRAIGHT BOURBON WHISKEY

CROSSWORD PUZZLE

HORIZONTAL

1. Box
6. Barred inclosure
10. Dynasty in Chinese history
14. Wading bird
15. German title of address
16. Skin
17. Encourages
18. Solo part
19. Space
20. Air
21. Small piece
22. Large
23. Wild, headlong scamper
25. Plant exudation
26. Beverage
27. Machine part
28. Noisy quarrel
31. Liquor works
36. Harmonious accordance
37. Grace
38. Vine
39. Receiver of stolen goods
40. Kill
41. Hard to be removed
43. Possessive pronoun
44. Pine
45. Article
46. Transformation
47. Cataplasm
52. Begin
55. Publicly displayed notice
56. Perfect garden spot
57. Path
58. Pull apart
59. Article of food
60. On heroic lines
61. Girl's name
62. Wipe out
63. Stroll
64. Jot
65. Loosened

VERTICAL

1. Gossips
2. Contradict
3. The lists
4. Ceremonial post
5. Being
6. Hanging light
7. High nest
8. Firm hold
9. Time
10. Bewitch
11. Pay
12. Thought
13. Undiluted
21. Vend
22. Confection
24. Discomfort
25. Happy
27. Writing in cipher
28. Undergrown creature
29. Single time
30. Noxious plant
31. Verve
32. Vain
33. Fly
34. Purify, as metals
35. One of original beings
36. Afternoon party
39. Sense
41. Delve
42. Avoid
44. Seizure
46. Destruction
47. Musical instrument
48. Earth
49. Thoughts
50. Stop
51. Terminated
52. Assassinated
53. Bark of paper mulberry
54. West Indian shrub
55. Dispatched
58. A pagoda
59. Insect

YESTERDAY'S PUZZLE SOLVED

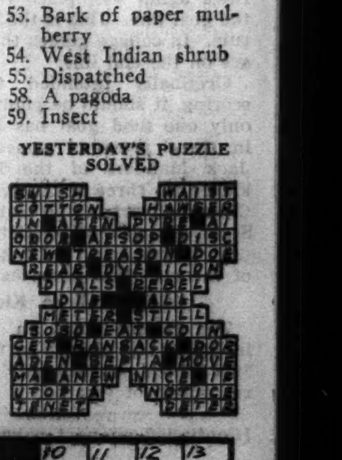

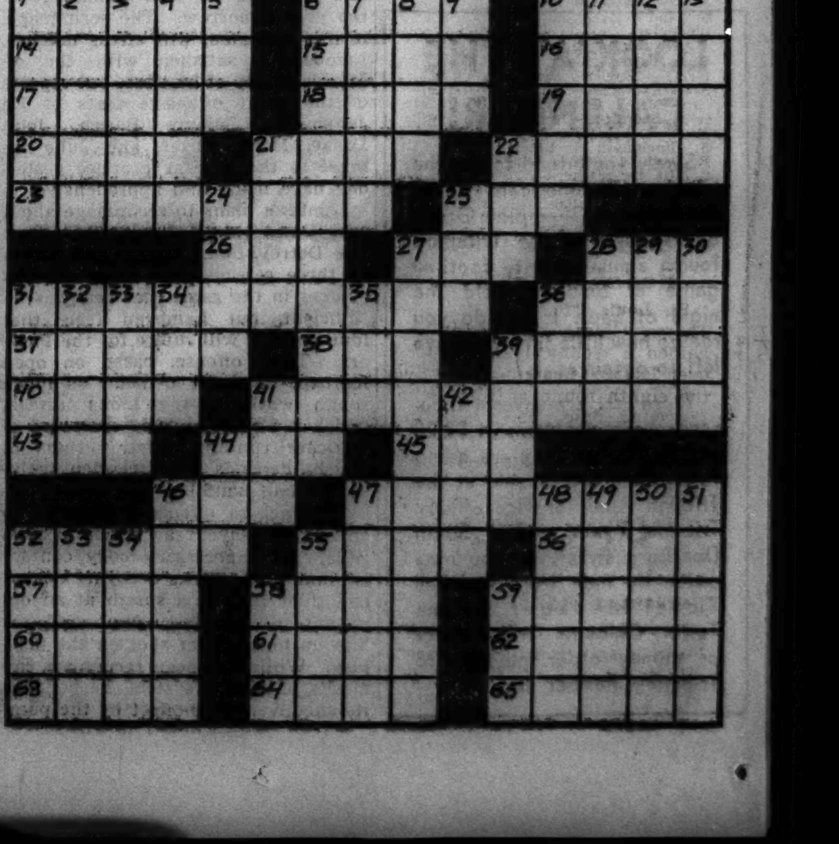

BEES FLAG DOWN GIANTS AT FIVE STRAIGHT, 2 TO 1

But It Takes Eleven Long Innings to Do It.

Boston, Mass., Aug. 19.—(AP)—The Bees stopped the New York Giants' dash toward the National league lead today by squeezing out a 2 to 1 decision in 11 innings, behind the nearly airtight pitching of their 30 year old rookie, Jim Turner.

NEW YORK.	Ab	R	H	P	A
J. Moore,lf	5	0	2	5	0
Bartell,ss	5	0	1	2	4
Ripple,rf	5	1	1	1	0
Ott,3b	3	0	1	1	5
Leiber,cf	3	0	0	2	0
Leslie,1b	4	0	0	13	0
Wh'h'd,2b	4	0	0	5	5
Danning,c	3	0	1	3	0
Gumbert,p	4	0	0	0	2
Melton,p	0	0	0	0	0
	36	1	6	*32	16

BOSTON.	Ab	R	H	P	A
W'rstler,ss	5	1	2	2	6
Fle'her,1b	5	0	1	16	2
Johnson,lf	4	0	1	4	0
Cuc'n'lo,2b	4	1	1	4	3
E.Moore,rf	4	0	1	3	0
Dim'gio,cf	3	0	0	1	1
English,3b	4	0	0	0	2
Lopez,c	4	0	1	3	0
Turner,p	4	0	1	0	5
	†38	2	8	33	19

*Two out when winning run scored.
†Reis batted for Johnson in eleventh.

New York .... 000 100 000 00—1
Boston .... 000 000 100 01—2

Error—Lopez. Runs batted in—Ott, Cuccinello, Reis. Two base hits—Ott, J. Moore. Home run—Cuccinello. Stolen base—English. Sacrifice—Leiber. Double plays—Gumbert to Whitehead to Leslie; Bartell to Whitehead to Leslie; English to Cuccinello to Fletcher. Left on bases—New York, 5; Boston, 5. Bases on balls—Gumbert, 1; Turner, 2. Strikeouts—Gumbert, 8; Turner, 2. Hits—Gumbert, 8 in 10 1-3 innings; Melton, 0 in 1-3. Losing pitcher—Gumbert. Umpires—Stewart, Barr, and Stark. Time—2:24.

PHILLIES, DODGERS SPLIT.

Brooklyn, N. Y., Aug. 19.—(AP)—Even the return of Van Mungo to active pitching duty couldn't raise the Dodgers out of the National league cellar today as they split a double-header with the Phillies.

The Dodgers won the opener, 3 to 0, behind the six hit shutout pitching of Waite Hoyt to climb into seventh place, but were dropped back into the cellar when the Phillies hammered Mungo and two other pitchers for a 7 to 5 decision in the second.

PHILADELPHIA.	Ab	R	H	P	A
Nor's,ss.2b	4	0	2	3	3
Martin,cf	4	0	0	3	0
Moore,rf	4	0	2	3	0
Camilli,1b	4	0	0	11	1
Whit'ey,3b	3	0	1	0	0
Arno'ch,lf	3	0	0	0	0
Grace,c	3	0	0	1	0
Young,2b	1	0	0	3	4
Scharein,ss	0	0	0	0	0
Mulcahy,p	2	0	1	0	1
Jorgens,p	0	0	0	0	1
	*31	0	6	24	10

BROOKLYN.	Ab	R	H	P	A
Cooney,cf	4	2	2	5	0
Bucher,2b	3	1	2	1	3
Hassett,1b	3	0	1	8	1
Manush,rf	3	0	1	1	0
Winsett,lf	3	0	0	5	0
Stripp,3b	2	0	0	0	0
Lav'tto,3b	0	0	0	0	1
English,ss	4	0	1	3	1
Spencer,c	3	0	0	4	1
Hoyt,p	3	0	0	0	0
	†29	3	7	27	7

*Browne batted for Young and Gorman batted for Mulcahy in eighth; Klein batted for Arnovich in ninth. †Phelps batted for Stripp in eighth.

Philadelphia .... 000 000 000—0
Brooklyn .... 101 000 01*—3

Error—Whitney. Runs batted in—Manush, Hassett, Phelps. Sacrifices—Bucher, Hassett, Manush. Double play—Hassett [unassisted]. Left on bases—Philadelphia, 6; Brooklyn, 7. Bases on balls—Hoyt, 2; Mulcahy, 1; Jorgens, 1. Struck out—Hoyt, 1; Mulcahy, 1. Hits—Mulcahy, 6 in 7; Jorgens, 1 in 1. Losing pitcher—Mulcahy.

SECOND GAME.

PHILADELPHIA.	Ab	R	H	P	A
Norris,3b	4	1	1	2	1
Martin,cf	4	1	0	4	0
Moore,rf	4	0	1	2	0
Camilli,1b	3	1	1	9	0
Arno'ch,lf	4	1	1	3	0
Atwood,c	5	1	2	3	0
Schar'n,ss	4	0	1	2	4
Young,2b	4	1	2	2	3
Johnson,p	3	1	1	0	1
Passeau,p	0	0	0	0	1
	35	7	10	27	10

BROOKLYN.	Ab	R	H	P	A
Cooney,cf	5	1	1	1	0
Bucher,2b	5	0	2	2	1
Hassett,1b	4	0	1	8	1
Manush,rf	4	0	1	0	0
Winsett,lf	3	0	0	2	0
Stripp,3b	4	1	1	3	0
English,ss	3	1	1	4	5
Spencer,c	3	0	0	6	2
Lindsey,p	0	0	0	0	0
*Brack	1	1	1	0	0
Mungo,p	1	1	1	0	1
Hamlin,p	1	0	0	0	1
Phelps,c	2	0	0	1	0
	36	5	9	27	11

*Batted for Lindsey in ninth.

Philadelphia .... 021 000 301—7
Brooklyn .... 002 000 003—5

Errors—Scharein, Hamlin. Runs batted in—Johnson [2], Atwood, Bucher, Camilli [2], Moore, Brack [2]. Two base hits—Arnovich, Johnson, English, Brack. Three base hit—Norris. Stolen bases—Camilli, Martin. Sacrifice—Johnson. Double plays—Spencer to English to Bucher; Hassett to English to Hassett. Left on bases—Philadelphia, 8; Brooklyn, 6. Bases on balls—Mungo, 3; Johnson, 2; Hamlin, 1; Lindsey, 2. Struck out—Mungo, 4; Johnson, 2; Hamlin, 1; Lindsey, 1. Hits—Mungo, 6 in 3 2-3; Hamlin, 2 in 3 1-3; Lindsey, 2 in 2; Johnson, 9 in 8; Passeau, 0 in 1. Passed ball—Atwood. Winning pitcher—Johnson. Losing pitcher—Mungo. Umpires—Magerkurth, Parker, and Moran. Time—2:38. Attendance—3,760.

CARDINALS WIN TWO.

Cincinnati, O., Aug. 19.—(AP)—The wildness of Lefty Lee Grissom in the first game and two rallies in the second enabled the St. Louis Cardinals to win a double-header with the Cincinnati Reds today and sweep the three game series. The Cardinals won the first, 6 to 2, and the second game, 5 to 1.

ST. LOUIS.	Ab	R	H	P	A
Moore,cf	4	1	0	4	0
Brown,2b	5	1	2	1	2
Mize,1b	3	1	0	9	1
Medw'k,lf	5	0	0	2	0
Bord'ry,rf	3	1	0	3	0
Gut'dge,3b	4	0	2	1	4
Duro'er,ss	3	1	1	1	2
Owen,c	3	1	1	5	0
Warneke,p	4	0	1	1	0
	33	6	7	27	9

CINCINNATI.	Ab	R	H	P	A
G.Davis,cf	4	0	1	5	0
G'dman,rf	4	1	2	2	0
Scars'a,1b	4	1	2	7	1
Hafey,lf	4	0	0	2	0
Lomb'di,c	4	0	1	6	1
*Schott	0	0	0	0	0
Riggs,3b	4	0	0	0	1
Miller,ss	4	0	2	3	4
Myers,2b	2	0	0	0	2
Walker,2b	1	0	0	0	0
Grissom,p	0	0	0	0	0
Mooty,p	2	0	0	2	2
Hal'han,p	0	0	0	0	0
	†35	2	8	27	11

*Ran for Lombardi in ninth. †Cuyler batted for Myers and Jordan batted for Mooty in eighth.

St. Louis .... 400 000 002—6
Cincinnati .... 000 000 002—2

Errors—Durocher, Goodman, Riggs. Runs batted in—T. Moore, Medwick, Gutteridge, Owen, Warneke, Hafey, Lombardi. Two base hits—Owen, Scarsella. Double plays—Gutteridge to Brown to Mize; Myers to Miller to Scarsella. Left on base—St. Louis, 7; Cincinnati, 6. Bases on balls—Grissom, 5; Mooty, 1; Hallahan, 1. Struck out—Warneke, 3; Mooty, 2. Hits—Grissom, 2 in 1-3 inning; Mooty, 2 in 7 2-3; Hallahan, 3 in 1. Losing pitcher—Grissom.

SECOND GAME.

ST. LOUIS.	Ab	R	H	P	A
Moore,cf	4	0	1	0	0
Brown,2b	5	0	0	2	3
Mize,1b	4	1	1	14	0
Med'ick,lf	5	1	4	5	0
Bord'ray,rf	4	0	0	2	0
Gutt'ge,3b	4	1	2	0	2
Duro'er,ss	4	1	1	1	4
Owen,c	3	1	0	3	0
Ryba,p	3	0	1	0	4
	36	5	10	27	13

CINCINNATI.	Ab	R	H	P	A
G.Davis,cf	4	0	1	5	0
Good'an,rf	4	0	[illegible]	3	0
Scar'lla,1b	4	1	2	9	[illegible]
Cuyler,lf	3	0	2	0	0
Campb'll,c	3	0	1	1	0
Lom'ardi,c	1	0	0	1	0
Riggs,3b	4	0	0	2	3
Miller,ss	4	0	0	4	3
Myers,2b	3	0	0	2	3
*Jordan	1	0	1	0	0
R.Davis,p	3	0	0	0	1
	†35	1	8	27	10

*Batted for Myers in ninth. †Hafey batted for R. Davis in ninth.

St. Louis .... 000 002 003—5
Cincinnati .... 000 000 010—1

Errors—Campbell, Riggs, R. Davis [2]. Runs batted in—T. Moore [2], Mize, Gutteridge, Cuyler. Two base hits—Medwick, Scarsella. Three base hit—Cuyler. Home runs—Mize, Gutteridge. Stolen base—Scarsella. Sacrifices—Owen, Ryba. Double play—Miller to Scarsella. Left on bases—St. Louis, 8; Cincinnati, 8. Bases on balls—Ryba, 1; R. Davis, 1. Struck out—Ryba, 2; R. Davis, 2. Hit by pitcher—R. Davis [Mize]. Wild pitch—R. Davis. Passed balls—Campbell. Umpires—Sears, Ballanfant, and Klem.

Thomas Stops Gastanaga; Rodak and Wilson Draw

St. Louis, Mo., Aug. 19.—(AP)—Otis Thomas, Chicago colored heavyweight, gained a technical knockout victory over Isidoro Gastanaga of Spain in the eighth round of their scheduled 15 round fight here tonight. Leo Rodak, Chicago featherweight, and Jackie Wilson, Pittsburgh Negro, fought a preliminary 10 round draw.

"GIN and TONIC"
A 10 oz. glass, ice, half a lime squeezed into the glass and the rind thrown in, an ounce of gin and a split bottle of self-stirring Billy Baxter Quinine Soda. Cooling, Refreshing, Healthful

MOON MULLINS—THE FOUND AND LOST DEPT.

KNOW HOW GOOD PIPE SMOKING CAN BE!
Smoke MONROE DOCTRINE
A mild and aromatic blend
Trial package, 25c
16 oz. humidor $1.90
8 oz. humidor $1.00

W. F. MONROE CIGAR CO.
Mail and Phone Orders Filled
We Pay the Postage
15 S. Dearborn St., Chicago

12 Inning Job, but Yanks Beat Senators, 4 to 3

New York, Aug. 19.—(AP)—Shut out in their homer hitting specialty, the Yankees took advantage of a 12th inning break today to defeat the Washington Senators 4 to 3, sweep the four game series and hold their 11½ game American league lead.

With the bases loaded and two out in the third extra inning, Cecil Travis threw high to first in fielding Tony Lazzeri's grounder, and Red Rolfe slid across the plate with the game winning run.

WASHINGTON.	Ab	R	H	P	A
Almada,cf	6	0	0	1	1
Lewis,3b	6	0	0	0	4
Travis,ss	4	1	2	2	7
Stone,rf	5	1	3	4	0
Kuhel,1b	6	0	0	11	0
Myer,2b	6	0	3	4	3
Sim'ons,lf	4	0	1	2	0
R.Ferrell,c	4	1	0	11	0
W.Ferrell,p	5	0	2	0	0
	45	3	11	*35	5

NEW YORK.	Ab	R	H	P	A
Crosetti,ss	4	1	0	3	6
Rolfe,3b	4	2	2	2	2
Di M'gio,cf	6	0	2	3	0
Gehrig,1b	4	0	1	16	0
Dickey,c	5	0	1	3	0
Powell,lf	3	0	0	2	0
†Selkirk	1	0	0	0	0
Henrich,rf	1	0	0	0	0
Lazzeri,2b	6	0	0	3	7
Hoag,rf-lf	5	0	3	2	0
Ruffing,p	5	1	1	0	4
	43	4	10	36	19

*Two out when winning run scored.
†Batted for Powell in eighth.

Washington .... 200 010 000 000—3
New York .... 003 000 000 001—4

Errors—Kuhel, Powell, Stone, Travis. Runs batted in—Stone [2], Di Maggio, Gehrig, W. Ferrell. Two base hits—Hoag, Di Maggio. Home run—Stone. Stolen bases—Rolfe, Hoag. Sacrifice—Simmons. Double plays—Crosetti to Gehrig; Myer to Travis to Kuhel; Ruffing to Crosetti to Gehrig; Lewis to Myer to Kuhel; Almada to R. Ferrell; Travis to Kuhel. Left on bases—New York, 13; Washington, 11. Bases on balls—Ruffing, 4; Ferrell, 9. Strike outs—Ruffing, 2; Ferrell, 8. Umpires—Hubbard, Dinneen, and Kolls. Time, 2:45. Attendance, 5,463.

RED SOX, 5; ATHLETICS, 4.

Philadelphia, Pa., Aug. 19.—(AP)—Eric McNair who entered the game as a pinch hitter in the eighth inning, slammed the first pitch by Harry Kelley into the left field stands for a home run, giving the Boston Red Sox an uphill, 5 to 4 victory over the Athletics today. The homer came after Chapman had opened the inning with a single to left and Peters had erred on Melillo's easy grounder.

BOSTON.	Ab	R	H	P	A
Dall'dro,lf	4	0	1	0	0
Cramer,cf	5	2	1	5	0
Cronin,ss	4	0	1	0	2
Foxx,1b	5	0	0	10	0
Higgins,3b	5	0	0	0	0
Chap'an,rf	4	1	1	3	0
Melillo,2b	4	1	1	0	3
Desa'tels,c	3	0	2	7	0
*McNair	1	1	1	0	0
Berg,c	0	0	0	2	0
Marcum,p	4	0	2	0	2
Wilson,p	0	0	0	0	0
	30	5	10	27	7

PHILADELPHIA.	Ab	R	H	P	A
Moses,rf	4	1	1	1	0
Finney,1b	4	1	1	5	1
Roth'ck,cf	4	0	0	2	0
Johnson,lf	3	0	0	6	0
Brucker,c	4	1	2	5	1
Peters,2b	4	1	1	3	2
Newso'e,ss	4	0	2	2	1
Huston,3b	3	0	0	1	3
Kelley,p	3	0	1	2	0
	†35	4	8	27	8

*Batted for Desautels in eighth.
†Dean batted for Huston and Nelson batted for Kelley in ninth.

Boston .... 101 000 030—5
Philadelphia .... 110 110 000—4

Errors—Marcum, Peters [2], Huston. Runs batted in—Higgins, Moses, Newsome, Foxx, Kelley, Brucker, McNair [3]. Two base hits—Brucker, Cramer, Desautels, Peters, Kelley, Newsome. Home runs—Moses, McNair. Double play—Brucker to Huston. Left on bases—Boston, 9; Philadelphia, 6. Bases on balls—Marcum, 2; Kelley, 1. Struck out—Kelley, 4; Marcum, 6; Wilson, 1. Hits—Marcum, 8 in 7; Wilson, 0 in 2. Hit by pitcher—Kelley [Cronin]. Winning pitcher—Marcum. Umpires—Johnston, Owens, and Moriarty. Time—2:14. Attendance—10,000.

INDIANS, 9; BROWNS, 1.

St. Louis, Mo., Aug. 19.—(AP)—Two of the Indians' hardest hitters, Earl Averill and Bruce Campbell, smashed seven safeties good for eighteen bases today as Cleveland defeated the St. Louis Browns, 9 to 1.

CLEVELAND.	Ab	R	H	P	A
Lary,ss	4	0	0	2	1
Kroner,2b	5	1	1	6	2
Averill,cf	4	3	4	2	0
Trosky,1b	4	1	1	6	0
Solters,lf	4	2	2	1	0
Cam'b'll,rf	4	2	3	2	0
Hale,3b	5	0	1	1	4
Sullivan,c	4	0	1	7	0
J. Allen,p	4	0	1	0	2
Feller,p	0	0	0	0	0
	*39	9	14	27	9

ST. LOUIS.	Ab	R	H	P	A
Davis,1b	4	1	2	9	0
West,cf	4	0	4	2	0
Vosmik,lf	5	0	1	3	0
Clift,3b	4	0	1	8	4
Bell,rf	3	0	0	2	0
K'b'ck'r,ss	4	0	0	0	0
Lip'co'b,2b	3	0	0	4	2
Hemsley,c	4	0	0	4	2
Koupal,p	1	0	1	0	1
St'kla'd,p	1	0	0	0	0
†Huffman	1	0	1	0	0
	‡35	1	10	27	9

*Alexander batted for J. Allen in ninth.
†Batted for Koupal in fifth.
‡E. Allen batted for Strickland in ninth.

Cleveland .... 000 240 003—9
St. Louis .... 001 000 000—1

Runs batted in—Vosmik, Solters [3], Campbell [4], Hale [2]. Two base hits—West [2], Averill, Davis, Campbell, Hale. Three base hits—Averill [2], Campbell. Home run—Campbell. Double plays—Lary to Kroner to Trosky; Kroner to Lary. Left on bases—Cleveland, 9; St. Louis, 11. Bases on balls—J. Allen, 3; Feller, 1; Koupal, 3; Strickland, 2. Strikeouts—J. Allen, 6; Feller, 1; Koupal, 1; Strickland, 2. Hits—J. Allen, 9 in 8; Feller, 1 in 1; Koupal, 8 in 5; Strickland, 6 in 4. Hit by pitcher—Strickland [Solters]. Winning pitcher—J. Allen. Losing pitcher—Koupal. Umpires—Geisel, Summers, and Basil. Time—2:10. Attendance—899.

Postpone Softball Games Until Tonight

Rain again forced the postponement last night of the semi-final schedule in the Chicago district softball tournament at Mills stadium. The same schedule will be played tonight. The schedule:

Cardinals vs. John's Bread [boys under 18].
Montgomery V-Eights vs. Eddie McCabes [girls' slow pitching].
Eugene Dietzgen vs. Armstrong Paints [commercial].
Senate Florals vs. Oberheide Coals [free lance].

Pleasure Insurance! Buy a pocketful today
What Size Please? 10c to 25c
EL PRODUCTO CIGARS for real enjoyment

Sox to Send Lee Against Indians' Galehouse Today

Thornton Lee will oppose Dennis Galehouse in the opener of a four game Chicago-Cleveland series at Comiskey park this afternoon.

Cleveland still is trying to capitalize on the presence of Bob Feller, boy wonder pitcher. The management wired saying that the youth will start one of the games in Sunday's double-header. Feller, who pitched the first eight innings of the first Sox victory in Cleveland Sunday, never has pitched in Chicago.

It will be ladies' day at Comiskey park this afternoon.

Mickey Cochrane, the Detroit Tigers' ailing manager, said he would not accompany his team to St. Louis tonight for a four game series with the Browns.

"I'd rather not buck the heat," Cochrane said. He is recovering from a triple skul fracture inflicted by a pitched ball. Del Baker will guide the Tigers until their return home Tuesday for a double bill with Philadelphia.

Rain Arrives Late; Tigers Beat Sox, 12-4

[Continued from first sports page.]

Walker then bounced his 13th homer off the upper balustrade of the left field stand, scoring behind Rogell. Fox lined to Kreevich and Gehringer grounded to Haas.

Sox Fight Back.

The Sox tore into Bridges in the second, scoring four runs and having the tying run on second with none out. Then Tommy called a halt. Haas started the Chicago splurge with a double to left and scored on Piet's No. 3 homer, a shot into the left field stands. Sewell singled to left. Rosenthal batted for Whitehead and doubled to left, Sewell stopping at third. Hayes doubled to right, scoring Sewell and Rosenthal.

Kreevich was called out on strikes. F Walker grounded out to Gehringer and Radcliff flied to Fox.

Cain took over the Sox pitching assignment in the third and started well by whiffing Greenberg. York socked his 20th homer into the left field stands, but Laabs grounded to Appling and Owen fouled to Sewell.

Sugar Just Fans.

The Sox got runners on third and first with two out in the third, but the inning ended when Cain langorously whiffed on three pitches. Piet stole second after being hit by a pitched ball and reached third on Sewell's infield single. Cain then did his fadeout.

Tiger hitting and Sox fumbling gave the Tigers one run in the fourth. With one down, Bridges beat out a grounder to Cain. Gerald Walker doubled to left, and when Radcliff fumbled the ball Bridges scored. Fox was safe and G. Walker reached third on Appling's fumble, but further damage in the inning was averted when Gehringer lined to Haas for a double play.

Gerald Loses Another.

After striking out Bridges in the sixth, Cain pitched a home run ball to G. Walker. It was a duplicate of the homer Walker had made off Whitehead in the second inning. Fox walked and Gehringer singled, after which Cain lobbed over a pass to Greenberg, filling the bases. York socked his second homer off Cain, scoring behind Fox, Gehringer, and Greenberg. Laabs singled and Owen walked, but Cain somehow managed to retire Rogell and Bridges.

After issuing three walks in the seventh, Rigney pitched a double to York, which scored Walker and Gehringer. It would have been a homer but for confusion on the baselines. Laabs then flied to Kreevich and Greenberg scored the third run of the inning. Owen tapped to Rigney for the third out.

None of this endeavor will be on the records.

Cubs Win, 7-3; Uncover Nine Inning Pitcher

[Continued from first sports page.]

to right, Demaree taking third. Cavarretta beat out a slow roller to Young, and Demaree scored. Marty hit into a double play to bring the inning to a hurried conclusion.

The Pirates' half of the second inning started tamely on Suhr's tap to Herman, but complications arose immediately for Davis. Todd singled to center. Two strikes were sneaked across on Brubaker, and this may have given Davis an idea of security. If he had the idea it was knocked out of his head an instant later. Brubaker slapped the ball over the left field fence and it wasn't one of those band box homers. The barrier is 400 feet from the plate.

Brown Forced Out.

Brown had to call off his act in the third, but not because of any hitting on the part of the Cubs. Hack walked with one out and stole when Brown wound up. Galan grounded to Suhr, after which Herman and Demaree drew passes, loading the bases. Weaver was called in to clean up the situation and did it on Hartnett's bounder to Young at short.

The scoring of three runs in the Cub fourth was managed on five hits. Jurges started the parade with a single to center and scored on Cavarretta's double into the left field corner. Marty's contribution was a pop foul to Suhr. Davis grounded to short and beat it for a hit, Cavarretta taking third. Cavarretta registered on Hack's fly to Baby Waner. Galan grounded to Handley, who threw wild trying to force Davis at second, and the latter went to third. Galan was credited with a single. Davis scored on Herman's scratch hit to Young.

Davis Escapes Jam.

The Pirates bounced back with a run in their portion of the fourth and for a moment threatened to score several more. After Todd had been thrown out Brubaker beat out a single to short. Young singled past Hack. Handley singled to center and Brubaker dashed home. When Vaughan, batting for Weaver, drew a pass it appeared as if Davis was up to his neck in trouble. But on L. Waner's grounder to Cavarretta, Young was forced at the plate, and Dickshot was tossed out by Jurges.

Hartnett's first hit of the series helped the Cubs to taper off with three runs in the ninth. The first happening was a pass to Herman, who went to second on Demaree's sacrifice. Hartnett then singled to right, Herman going home. Jurges also singled to right. Brandt fanned Cavarretta for the second time. Marty lined to left and the ball took a hop over Dickshot's head for a triple, Hartnett and Jurges scoring. Davis bounced to Young for the third out.

The Cubs departed tonight for Cincinnati where their next performance will be an electric light game with the Reds tomorrow night. Manager Grimm will intrust the pitching to Leroy Parmelee, who usually has trouble with his aim in daylight.

On Right Track

CHICAGO.	AB	R	H	RBI	PO	A	E
Hack, 3b	4	0	0	1	1	2	0
Galan, lf	5	0	1	0	3	0	0
Herman, 2b	3	1	2	1	2	2	0
Demaree, rf	3	1	1	0	4	0	0
Hartnett, c	4	1	1	1	2	1	0
Jurges, ss	4	2	3	0	1	4	0
Cavarretta, 1b	5	1	3	2	11	1	0
Marty, cf	5	0	1	2	3	0	0
Davis, p	5	1	2	0	0	3	0
	38	7	14	7	27	13	0

PITTSBURGH.	AB	R	H	RBI	PO	A	E
L. Waner, cf	5	0	1	0	1	0	0
Dickshot, lf	5	0	2	0	2	0	0
P. Waner, rf	5	0	1	0	1	0	0
Suhr, 1b	4	0	0	0	9	0	0
Todd, c	4	1	2	0	4	1	0
*Schulte	0	0	0	0	0	0	0
Padden, c	0	0	0	0	1	1	0
Brubaker, 3b	2	2	2	2	1	0	0
Young, ss	3	0	1	0	2	4	0
Handley, 2b	4	0	1	1	6	2	1
Bowman, p	0	0	0	0	0	1	0
Brown, p	0	0	0	0	0	0	0
Weaver, p	1	0	0	0	0	0	0
†Vaughan	0	0	0	0	0	0	0
Brandt, p	1	0	0	0	0	0	0
	‡35	3	10	3	27	9	1

†Vaughan batted for Weaver in fourth.
*Schulte ran for Todd in eighth.
‡Lucas batted for Brandt in ninth.

Chicago .... 010 300 003—7
Pittsburgh .... 020 100 000—3

Two base hit—Cavarretta. Three base hit—Marty. Home run—Brubaker. Stolen base Hack. Sacrifices—Young, Brubaker, Demaree. Double play—Handley to Young to Suhr. Left on base—Chicago, 11; Pittsburgh, 9. Bases on balls—Brown, 3; Brandt, 3; Davis, 2. Struck out—Davis, 2; Brandt, 5. Hits—Bowman, 0 in 1 inning; Brown, 3 in 1 2-3 innings; Weaver, 5 in 1 1-3; Brandt, 6 in 5. Losing pitcher—Weaver. Umpires—Reardon, Pinelli, and Goetz. Time—2:03. Attendance—6,576.

LEWIS BATTERS COLONELLO; WINS IN 12 ROUNDS

Pittsburgh, Pa., Aug. 19.—(AP)—John Henry Lewis, light heavyweight champion, battered Italo Colonello of Italy with his right for 12 rounds to win a decision in an overweight bout at Forbes field tonight. Lewis weighed 181½ pounds and Colonello 200.

The Italian endured a terrific beating.

Bunk Congalton, Former Cleveland Outfielder, Dies

Cleveland, O., Aug. 19.—(AP)—William [Bunk] Congalton, 59 years old, outfielder for the Cleveland Naps in 1906 and 1907, died at his home here today. He suffered a heart attack last Sunday while watching the Cleveland Indians play.

Dedicate Riis Park Today with Bike Derby, Carnival

Dedication of Riis park with a bicycle Derby and carnival in conjunction will take place today. The park is located at 6100 Fullerton avenue.

Farr Feels at Home; a 'Bum' in Britain, Too

[Continued from first sports page.]

—that they both weigh 206 pounds—came out of the two training camps today along with some other startling facts which go even deeper into their similarities.

There is but two months difference in the ages of the two fighters.

In height Joe's 6 feet 2½ inches give him a single inch advantage over the Welshman.

My, My! It's Remarkable.

Now comes the stupendous climax. The Britisher, like Champion Joe, is one of a family of eight children. And, hold on for another second, each family consists of four girls and four boys.

Farr is being pointed for his battle for the world's championship in strictly an English atmosphere. He is very frank about the whole situation.

"I feel perfectly at home over here," he said, "because back there everybody called me a bum, too. I like it to be that way, for if you'll notice I've won 17 of my last 19 fights and the other two were draws. I'd lose confidence if anybody ever told me I could fight."

It's a Full House.

He occupies a cottage along the ocean front about seven blocks from his dog track training quarters. Sharing the cottage with him are his trainer, Tom Evans; his discoverer, Churchill, and two British sparring partners, Pete Scully and George Daly. They all traveled here from England with him.

His manager, Ted Broadribb, and Mrs. Broadribb occupy another cottage not far away. There still are stories around that Broadribb and his champion of the British empire do not speak. Still they didn't swing at each other while Broadribb laced the gloves on the Welshman's fists before today's drill started.

A Champion Trencherman.

Farr, a good eater himself, who scoffs at the fried chicken and thick beefsteak episodes which have been woven into the life stories of Louis, says he can outeat Louis any hour or any day and will permit Champion Joe to select the weapons.

Farr looks bad. There is great volume and frequency to his snorts and grunts. These outburst are heard distinctly in the far ends of the grand stand, and that's quite a way down the track from the training ring.

Maybe this pronounced lack of magnetism and ability isn't anything to worry about, after all, for every one contends that Schmeling looked even worse while he was getting ready to knock out Louis.

Perhaps it's just an old European diplomatic custom.

HOW FAR DID EACH TIRE GO?

THERE'S ONLY ONE ANSWER..

YOUR whiskey puzzle is easy to solve. What you're actually looking for is a *natural-tasting* whiskey. You'll find the answer—if you try Kessler's Private Blend.

Julius Kessler has been in the whiskey business over 60 years. His long experience in the fine art of distilling and blending fine whiskies has taught him how to bring out *natural* whiskey taste—a whiskey with a flavor you'll like.

That's why Kessler's feels so smooth and mellow on your tongue—yet has all the heft of full 90 proof. Ask for Kessler's Private Blend at your liquor store or bar.

Solution: 16,000 miles. *Explanation:* 4 wheels running at same time. Total tire mileage 96,000 miles—or 4 times 24,000. To find out how far each tire traveled, divide 96,000 miles by 6 tires.

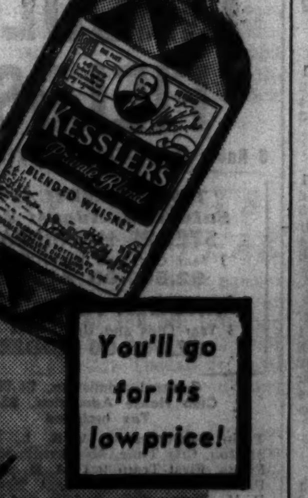

KEEP TO KESSLER'S
The Natural Tasting Whiskey
You'll go for its low price!

KESSLER'S PRIVATE BLEND—A BLENDED WHISKEY. The straight whiskies in this product are one year and six months or more old; 25% straight whiskey, 75% neutral spirits distilled from American grains. 15% straight whiskey one year and six months old, 7% straight whiskey two years old, 3% straight whiskey five years old. Copr. 1937, Julius Kessler Distilling Co., Inc., Lawrenceburg, Indiana.

You always see

When a particularly smart-looking couple catches your eye ... in a restaurant, a club car or on a country club veranda ... look for the label on the beer they order. Time after time you'll see Schlitz

And note the beer the waiter serves other smart-looking people ... and you'll see, again and again, riding cool and proudly on his tray, familiar brown bottles or cans of The Beer That Made Milwaukee Famous

The more you travel ... throughout America and in foreign countries ... the more you'll notice that those people who obviously demand the better things of life ... usually demand Schlitz

For SCHLITZ is different from all other beers ... and better. It's brought to the peak of delicious, wholesome perfection under the famous SCHLITZ Precise Enzyme Control. SCHLITZ is good ... and good for you. Each bottle and can contains Sunshine Vitamin D.

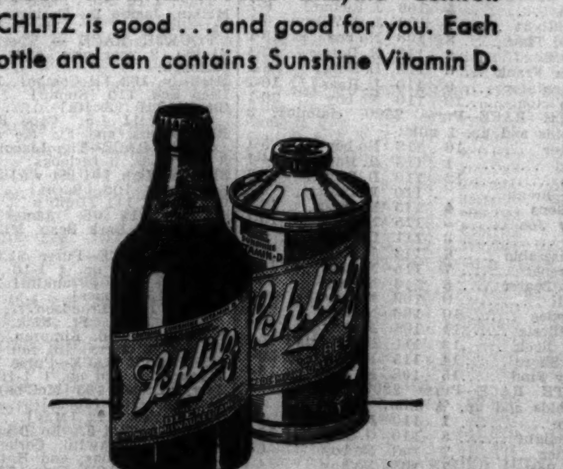

Schlitz

Copyright 1937, Jos. Schlitz Brewing Co., Milwaukee, Wis.

The BEER That Made Milwaukee Famous

JOS. SCHLITZ BREWING COMPANY, Milwaukee, Wis.
Member of United Brewers Industrial Foundation

ADVERTISE IN THE CHICAGO TRIBUNE

WIND KICKS UP DUST AS ODESSA GIRL WINS RACE

Filly Scores First Victory of Season.

Odessa Girl finally broke into the victory column at Lincoln Fields yesterday afternoon. The Oddesa farm's consistent juvenile of last season scored just in time, for five minutes after the feature race a strong wind kicked up such a duststorm that the stretch turn was hidden from sight.

Odessa Girl had only a second to her credit in four starts this year before she went to the post yesterday. Though she is an eligible for tomorraw's Steger handicap, few of the customers gave her much chance to beat out the speedy Miss Dolphin and Virginia J. in the 6 furlong race.

Odessa Girl beat the faint hearted Miss Dolphin away from the starting gate and set the pace. Midway in the stretch it appeared that Miss Dolphin might come from behind to win a race, but when Odessa Girl was collared she went right to work again and drew out to win by a neck. Come to Taw, after racing third all the way, managed to hold that position.

McCoy Rides Winner.

Longshot Jimmy McCoy was astride Odessa Girl, which paid off at $29. It was his second winner since returning to action after an injury. On Wednesday he rode Florence B. F., which paid $163.20.

Two-a-day Bobby Dotter stayed on schedule by booting home Safe and Sound in the sixth race. The victory raised his total for the meeting to twenty-five.

Sun Captor was made a short priced choice for the race, but the best he could get was third after setting most of the pace.

A Winning Combination.

Trainer Howard Wells and Jocky Dotter proved a winning combination in the fourth race with Glen Brush, a maiden fillly making her second start. Glen Brush was backed down to 3 to 2, although she had shown little in her debut. Glen Brush won by a length and a half from Wild Phar and Dinna Do in a driving finish. Her win price was $5 after she ran the 5½ furlongs in 1:07 2-5.

LINCOLN FIELDS ODDS & JOCKIES

FIRST RACE—Purse $800, 2 year old maidens, 5½ furlongs:

Horse.	P.P.	Wt.	Jocky.	Odds.
Puddin	9	116	No boy	4-1
Sunny Mac	10	116	R. Dotter	6-1
Minstrel Star	4	116	P. Keester	8-1
Royal Blue	5	116	H. Hauer	3-1
Top Billing	3	116	L. Haas	5-1
Oddessa Billy	7	116	L. Hardy	5-1
Waka	1	116	No boy	15-1
Foxster	2	116	No boy	30-1
Fred Brenner	6	116	No boy	20-1
Inviting	8	116	No boy	3-1
Sympathizer	11	116	T. P. Martin	10-1

SECOND RACE—Purse $800, claiming, 3 year olds and up, ¾ mile:

Horse.	P.P.	Wt.	Jocky.	Odds.
Cottingham	17	105	J. Richard	15-1
Firm Hand	4	107	No boy	15-1
Dark Seeker	16	115	L. Haas	4-1
Daria	14	115	No boy	6-1
Mr. James	9	115	No boy	3-1
Full Tilt	15	115	No boy	8-1
Fluke	1	108	No boy	10-1
Eva R.	2	107	No boy	30-1
Shawka	3	100	No boy	30-1
Faln Fanle	5	107	T.P.Martin	30-1
Lady Chiniquy	6	107	L. Hardy	20-1
Col. Pete	7	108	No boy	20-1
Maxine B.	8	103	No boy	15-1
Nim	10	108	R. Dotter	8-1
Madcap Yankee	11	95	No boy	15-1
Pegotty Ann	12	98	No boy	15-1
Notiso	13	107	No boy	30-1
Black Sargeant	18	100	D. Packer	15-1
Glad Wings	19	103	H. Hauer	12-1
Royal Purchase	20	107	No boy	20-1

THIRD RACE—Purse $800, claiming, 3 year olds and up, ¾ mile:

Horse.	P.P.	Wt.	Jocky.	Odds.
Festoon	8	110	R. Dotter	4-1
Rare Ben	1	120	No boy	6-1
Prince Heather	3	120	No boy	3-1
Bedight	10	115	No boy	6-1
Bernardine W.	17	107	P. Roberts	8-1
Forced Landing	19	115	L. Haas	15-1
Little Paula	2	103	No boy	20-1
Carbar	4	108	No boy	20-1
Harem Queen	5	107	No boy	20-1
Baranca	6	110	No boy	15-1
Jere	7	112	No boy	12-1
Manda's Baby	9	103	No boy	12-1
Dixie Dora	11	105	No boy	20-1
King Belgian	12	112	M. Morlan	15-1
Gay Water	13	108	No boy	10-1
Pana Franka	14	108	No boy	10-1
Ita	15	110	E. Meyers	20-1
Anna Joy	16	103	H. Hauer	15-1
Manna's Boy	18	105	No boy	30-1
Crowned Head	20	112	No boy	30-1

FOURTH RACE—Purse $800, claiming, 2 year olds, 5½ furlongs:

Horse.	P.P.	Wt.	Jocky.	Odds.
Employer	11	112	No boy	6-1
Shining Heels	4	112	H. West	4-1
Blaufuss	1	110	P. Roberts	8-1
Busse Trumpet	3	113	No boy	6-1
Chipsa	5	106	J. Richard	6-1
She's Right	7	109	J. G. Wilson	6-1
Wicked Time	8	108	No boy	15-1
Rocky Road	2	112	R. Dotter	12-1
Oddesa Frank	6	112	L. Hardy	8-1
Commentator	9	110	L. Haas	10-1
Sun Victor	10	110	No boy	20-1

FIFTH RACE—Purse $800, claiming, 3 year olds and up, 1 mile:

Horse.	P.P.	Wt.	Jocky.	Odds.
Jokester	16	118	No boy	5-1
Repaid	1	118	H. Hauer	4-1
Dokas	12	110	D. Packer	8-1
Heart Break	[illegible]	110	R. Dotter	6-1
Two Sons	4	115	H. West	12-1
Sleepy Joe	[illegible]	115	No boy	10-1
Halle	3	111	L. Haas	8-1
Le Miserable	6	113	J. Richard	4-1
Chauvenet	7	115	No boy	12-1
Color Bearer	8	113	No boy	15-1
Zingali	9	108	No boy	20-1
Macawlee	10	106	No boy	20-1
Our Silesia	11	105	No boy	30-1
Fight Back	13	111	P. Roberts	15-1
Lake Shore	14	115	No boy	30-1
Happy Find	15	108	No boy	15-1

SIXTH RACE—Purse $800, claiming, 3 year olds and up, ¾ mile:

Horse.	P.P.	Wt.	Jocky.	Odds.
Wowo	1	110	J. Richard	5-1
Candlelight	8	110	G. South	15-1
Frontier	2	103	No boy	6-1
Play Pal	7	108	No boy	4-1
Ahead	3	111	R. Dotter	4-1
Mary Vito	4	105	P. Roberts	5-1
Legenda	5	108	L. Haas	3-1
Bulldozer	6	113	D. McDown	15-1

SEVENTH RACE—Purse $1,000, claiming, 3 year olds and up, 1 1-16 miles:

Horse.	P.P.	Wt.	Jocky.	Odds.
Over Yonder	3	115	H. West	4-1
Indian Head	4	113	L. Hardy	10-1
Prince Torch	7	110	No boy	5-2
Jack Patches	6	118	P. Roberts	8-1
Top Dog	2	110	J. Richard	2-1
Pundit	5	115	R. Dotter	6-1
Silent Shot	1	111	No boy	15-1

EIGHTH RACE—Purse $800, claiming, 4 year olds and up, 1 1-16 miles:

Horse.	P.P.	Wt.	Jocky.	Odds.
Later On	4	107	T. P. Martin	15-1
Two Tricks	3	97	D. Packer	6-1
Discourse	5	111	No boy	4-1
Wild West	2	113	H. West	8-1
Escolee	9	102	P. Roberts	5-1
Stealth	6	102	No boy	10-1
Dandy Jay	10	107	No boy	8-1
Sech	1	102	No boy	6-1
Bahadur	7	107	No boy	15-1
Embarque	8	102	S. Hebert	15-1
Omareen	11	107	H. Hauer	15-1

NINTH RACE—Purse $800, claiming, 3 year olds and up, ¾ mile:

Horse.	P.P.	Wt.	Jocky.	Odds.
Flight of Gold	20	112	No boy	12-1
Jay D.	17	115	No boy	6-1
Drombo	6	115	L. Haas	2-1
Bess Spider	4	107	No boy	30-1
Dark Tyrant	7	107	J. Richard	4-1
Beholder	13	112	No boy	10-1
Arthur B.	1	105	No boy	10-1
Rykilt	2	112	L. Hardy	30-1
Lady Ethel	3	107	No boy	20-1
Pay Ruler	5	105	No boy	15-1
Miss Alice	8	110	S. Hebert	15-1
Full Up	9	107	R. Dotter	20-1
Holy Day	10	103	No boy	20-1
Sister Fan	11	100	No boy	20-1
Charming Sir	12	112	No boy	20-1
Hilsinger	14	103	No boy	8-1
John's Mae	15	103	No boy	20-1
Misery	16	107	No boy	12-1
Little Duke	18	107	D. Packer	15-1
[illegible]	19	112	No boy	30-1

SARATOGA RESULTS.

FIRST RACE—Purse $1,000, maidens, C and G, 2 year olds, 5½ furlongs:
Bullwhip, 117 [Wagner]....20-1 8-1 4-1
*Sturdy Duke, 117 [Lindberg] 3-1 8-5
*Nedayr, 117 [Robertson].... 8-1 4-1
*Dead heat for place.
Time, 1:05 3-5. †Maevel, Gipsy Minstrel, Red Breast, Bold Stroke, Dr. Tate, ‡Swift Gold, Sure Swift, ‡Suburbanite, †Maebeau, and Gentle Savage ran. †Maemere farm entry. ‡William Ziegler Jr. entry.

SECOND RACE—Purse $3,000, the Subscription steeplechase, 4 year olds and up, about 2 miles:
Grande de Cafe, 150 [Collins] 1-2 1-4 1-8
Navarin, 142 [Penrod]....... 6-1 3-1
Guidon 2d, 150 [Bauman].... 4-5
Time, 4:15 1-5. Helder, Razy, Le Mortainais, and Lord Jenkis ran.

THIRD RACE—Purese $2,000 guaranteed, the Consolation stakes, first event, claiming, 2 year olds, 5½ furlongs:
Stephan Jay, 113 [Dubois]...18-5 7-5 3-5
Stringalong 110 [Arcaro].... 4-5 2-5
Enchanted, 118 [Workman].. 6-5
Time, 1:06 3-5. Weeper, Equerry, Fooled, Minimum, Maesun, and Quick Getaway ran.

FOURTH RACE—Purse $1,000 added, the Tom Hancock handicap, class C 3 year olds and up, 6 furlongs:
Cycle, 122 [Arcaro].......... 9-5 4-5 1-3
Knowing, 111 [Fallon]....... 4-1 2-1
Exhibit, 114 [Pollard]....... 2-1
Time, 1:11 2-5. Turkey Run, Sunport, Abner, Roguish Girl, Sunanair, Prairie Dog, and Rainland ran.

FIFTH RACE—Purse $1,200, allowances, 3 year olds, Wilson mile:
Jawbreaker, 110 [Robertson].12-1 4-1 8-5
Sun Phantom, 113 [Longden] 3-1 1-1
Drudgery, 113 [Arcaro]...... 1-5
Time, 1:38 2-5. Biscayne Blue, Teddy Green, and Orient Express ran.

SIXTH RACE—Purse $1,000, claiming, 3 year olds and up, 1 1-8 miles:
Pitterpat, 113 [Richardson]...3-1 1-1 2-5
Tickmara, 104 [I. Handford].. 5-1 5-2
Aperitif, 108 [Longden]....... 1-3
Time, 1:54 2-5. Sir Gay, Golden Deal, Night Watch, Advancing, Patricienne, and Flying Centaur ran.

LINCOLN FIELDS CHART

[Copyright: Regal Press, Inc.]

FIRST RACE—One mile and an eighth. Purse $800. Net value to winner, $600; second, $125; third, $50; fourth, $25. Weather cloudy; track fast.

Horse and Jocky—	Wt	PP	St	¼	½	Str	Fin	Owner	Eq odds
PARAWICK [J.Richard]	105	2	1	1½	1¹	1ʰ	1ⁿᵏ	P.L.Kelley	.90-1
GOLDEN NUT [P.Roberts]	110	6	6	7	7	5²	2ⁿ	F.P.Letellier	11.00-1
MOUSE TRAP [R.Dotter]	110	3	4	5½	5¹½	3½	3ʰ	A.L.Crouch	25.00-1
PLAYAWAY [H.Hauer]	110	5	3	3½	3½	2¹	4¹	R.Fisher	8.00-1
SIR AJAX [G.South]	110	4	7	6¹	6¹	4½	5⁴	Mrs.G.B.Scallon	4.60-1
GOLDEN QUEST [D.Packer]	102	7	5	2¹	2½	6¹	6½	N.L.Naylor	8.50-1
CANNONS ROAR [H.West]	110	1	2	4¹½	4½	7	7	C.Gubbins	22.60-1

Time, :25, :49 4-5, 1:14 3-5, 1:40 1-5, 1:54. Two dollar mutuels paid: Parawick, $3.80 straight, $2.80 place, $2.40 show; Golden Nut, $6.20 place, $3.80 show; Mouse Trap, $5.40 show. Winner trained by owner. Went to post at 2:16.

PARAWICK, rated under steady restraint for about three-quarters, went with determination under pressure when withstanding PLAYAWAY'S challenge and, holding on courageously to the end, withstood the rush of GOLDEN NUT. Latter, allowed to remain out of it for three-quarters, began to move up when racing wide entering the stretch, went to the inside in the final eighth and, finishing strongly, wore down PLAYAWAY and MOUSE TRAP in the closing strides.

SECOND RACE—Three-quarter mile. Purse $800. Net value to winner, $600; second, $125; third, $50; fourth, $25.

Horse and Jocky—	Wt	PP	St	¼	½	Str	Fin	Owner	Eq odds
OTTOMAN [J.Jacobs]	107	3	1	1½	1²	1¹½	1²	Mrs.A.Manale	4.90-1
PRUM [P.Roberts]	111	4	3	3²	2½	2¹½	2¹	J.Marsch	6.10-1
MUEU [L.Haas]	115	9	7	6½	5²	3½	3¹½	C.Troutt	3.20-1
MAIDEN DREAM [G.Smith]	110	10	5	4¹½	4½	5¹½	4½	L.B.Maxwell	3.30-1
SIR GAWAINE [R.Dotter]	114	2	6	7²	6½	6²	5½	Grant&Stroube	31.10-1
CROUT AU POT [H.West]	110	7	8	8²	8¹	7²	6¹½	Mrs.A.M.Creech	25.80-1
CHANCERY [T.Dowell]	114	5	9	9⁸	9¹⁰	9⁸	7½	C.H.Tobias	35.40-1
MY AUNTIE [L.Hardy]	110	8	4	5ʰ	7½	8¹½	8⁴	B.Skoeller	11.20-1
MISS BALKO [H.Hauer]	106	1	2	2½	3¹	4½	9⁸	Mrs.L.McCown	10.00-1
GALECO [T.P.Martin]	110	6	10	10	10	10	10	BlueRidgeFarm	30.70-1

Time, :22 4-5, :46 2-5, 1:12. Two dollar mutuels paid: Ottoman, $11.80 straight, $5.50 place, $4.00 show; Prum, $7.20 place, $5.40 show; Hueu, $4.40 show. Winner trained by A. Graffagnini. Went to post at 2:46½. At post ¼ minute.

OTTOMAN, away fast, drew into command gradually, increased her advantage when placed to light urging entering the stretch and, continuing well to the end, held sway to win with something left. PRUM, on the outside throughout and well up from the start, was under vigorous urging after a half mile and held on fairly well. HUEU saved ground for a half mile, came out in the stretch, and went evenly after moving up slightly when nearing the final eighth.

THIRD RACE—Seven-eighths mile. Out of chute. Purse $800. Net value to winner, $600; second, $125; third, $50; fourth, $25.

Horse and Jocky—	Wt	PP	St	¼	½	Str	Fin	Owner	Eq odds
FANFERN [J.Richard]	102	5	5	2¹	1¹	1½	1½	P.L.Kelley	1.20-1
LADY FEDERAL [J.Cowley]	110	7	3	1½	2¹½	2ʰ	2ʰ	C.Troutt	8.40-1
VEEKS [E.E.Phillips]	105	2	7	3ʰ	4½	3½	3ⁿᵏ	F.Abbate	16.90-1
WILD PIGEON [G.South]	118	9	1	7¹½	5²	4½	4¹½	Mrs.G.B.Scallon	5.40-1
WILDA [L.Haas]	109½	8	4	4¹½	3¹	5⁵	5²	WoolfordFarm	11.60-1
GORGEOUS LADY [P.R'berts]	106	4	8	10	10	6½	6ʰ	J.B.Respess	31.80-1
CONTRAST [C.Lamb]	107	3	6	6½	8²	7½	7²	Mrs.D.L.Horton	46.90-1
MISS SYCAMORE [H.Hauer]	105½	6	9	8¹	7²	8²	8¹½	A.Gizzo	62.20-1
TORNADIC [R.Dotter]	111	1	10	9¹	9¹	9¹½	9⁴	J.B.Gilmore	13.10-1
SARACEN [G.Smith]	112	10	2	5½	6ʰ	10	10	R.West	9.70-1

Time, :22 3-5, :45 4-5, 1:11 3-5, 1:24 1-5. Two dollar mutuels paid; Fanfern, $4.40 straight, $3.00 place, $2.60 show; Lady Federal, $5.80 place, $4.40 show; Veeks, $6.40 show. Winner trained by owner. Went to post at 3:13½. At post 1½ minutes. Start good from gate. Won driving, place same.

FANFERN, saving ground from the start, drew into command under light urging, was rated around the turn under stout restraint and, holding on well, withstood LADY FEDERAL'S challenge in a long drive. Latter, strongly ridden after reaching the final five-sixteenths, held on gamely. VEEKS, a sharp factor from the start, rallied to light urging after reaching the stretch and went with good courage to the end.

FOURTH RACE—Five and one-half furlongs. Purse $800. Net value to winner, $600; second, $125; third, $50; fourth, $25. Weather threatening.

Horse and Jocky—	Wt	PP	St	¼	½	Str	Fin	Owner	Eq odds
GLEN BRUSH [R.Dotter]	115	3	4	3½	2ʰ	2½	1¹½	WalmacStable	1.50-1
WILD PHARA [F.Cagle]	115	4	6	5¹	4²	3½	2ⁿᵏ	Mrs.A.M.Creech	8.10-1
DINNA DO [P.Roberts]	115	6	3	1²	1²	1¹	3²	A.L.Ferguson	8.70-1
HOWDOINO [L.Haas]	115	1	1	6¹½	6¹½	5²	4ʰ	A.Pelleteri	2.30-1
MISS L. ELLEN [E.Rodrig'z]	115	2	2	2½	3½	4¹½	5⁶	ValdinaFarm	6.70-1
FACULA [H.Hauer]	115	5	5	7⁸	7²	6½	6¹	ShadyBrk.Farm	56.20-1
EVADNE [G.South]	115	8	7	4½	5ʰ	7½	7½	F'dberg&Axton	162.10-1
TRUMONT [M.Eisenman]	115	7	8	8	8	8	8	C.E.Hamilton	93.40-1

Time, :23, :47 1-5, 1:00 2-5, 1:07 2-5. Two dollar mutuels paid: Glen Brush, $5.00 straight, $3.80 place, $3.60 show; Wild Phara, $6.80 place, $4.20 show; Dinna Do, $4.40 show. Winner trained by H. Wells. Went to post at 3:43½. At post 1 minute. Start good from gate. Won easily, place driving.

GLEN BRUSH, racing greenly, was allowed to improve her position gradually, came around DINNA DO soon after reaching the final eighth and, inclined to loaf after opening up a clear lead, was shaken up near the end. WILD PHARA, fractious at the post and raced wide, closed well under strong handling. DINNA DO took command with a rush, swerved out slightly on the turn, bore over when punished in the stretch, and weakened in the last eighth.

FIFTH RACE—Three-quarter mile. Purse $1,000. Net value to winner, $700; second, $200; third, $75; fourth, $25.

Horse and Jocky—	Wt	PP	St	¼	½	Str	Fin	Owner	Eq odds
ODESSA GIRL [J.McCoy]	101	5	1	1¹½	1¹	1½	1ⁿᵏ	OddesaFarm	13.50-1
MISS DOLPHIN [J.Richard]	101	6	3	2½	2²	2¹½	2⁵	Mrs.A.M.Creech	1.90-1
COME TO TAW [R.Dotter]	105	7	2	4¹	3²	3½	3ʰ	P.Reilly	10.10-1
ANTENA [D.Packer]	100	3	4	5²	5ʰ	4½	4²	KingRanch	3.90-1
VIRGINIA J. [H.Hauer]	104	1	5	3½	4½	5¹	5²	N.L.Naylor	3.70-1
CROSS S. [H.West]	108	4	7	7	7	6⁸	6⁶	ValdinaFarm	7.60-1
ONE NIGHT [G.South]	105	2	6	6¹	6½	7	7	J.A.Best	22.20-1

Time, :22 4-5, :46 1-5, 1:11 4-5. Two dollar mutuels paid: Odessa Girl, $29.00 straight, $7.00 place, $4.40 show; Miss Dolphin, $3.40 place, $2.60 show; Come to Taw, $4.40 show. Winner trained by C. Hyde Smith. Went to post at 4:12. At post 4½ minutes. Start good from gate. Won driving, place same.

ODESSA GIRL, away fast and brought ver slightly shortly after the start, saved ground thereafter and, holding on well, stalled off MISS DOLPHIN. Latter, under strong urging early but steadied on the turn, stood a hard drive gamely but could not get up. COME TO TAW was under energetic riding from the start, had to race wide and weakened in the final eighth, but outstayed ANTENA.

SIXTH RACE—One and a sixteenth miles. Three year olds and up. Claiming. Purse $800. Net value to winner, $600; second, $125; third, $50; fourth, $25.

Horse and Jocky—	Wt	PP	St	¼	½	Str	Fin	Owner	Eq odds
SAFE AND SOUND [R.D'tter]	114	6	6	6	2½	2¹	1½	Young&Rodgers	2.30-1
SHORT SKIRT [D.Packer]	104	1	2	3¹	3½	3¹½	2ⁿᵏ	F.W.Cairy	15.50-1
SUN CAPTOR [P.Roberts]	112	5	3	2⁸	1¹	1ʰ	3³	J.Lowenstein	1.30-1
OUR COUNT [L.Haas]	116	3	5	5½	5ʰ	4½	4¹	WoolfordFarm	3.90-1
BRANDON PRINCE [L.Hardy]	113	2	1	1ʰ	4¹½	5⁸	5⁸	Mrs.K.Ramsey	16.10-1
LOOKABOUT [G.Smith]	108	4	4	4½	6	6	6	Mrs.E.McCown	26.60-1

Time, :24, :47 4-5, 1:12 4-5, 1:38 1-5, 1:45 [raining; track fast]. Two dollar mutuels paid: Safe and Sound, $6.60 straight, $3.60 place, $2.60 show; Short Skirt, $11.00 place, $4.20 show; Sun Captor, $2.40 show. Winner trained by S. B. Ott. Went to post at 4:41. At post ½ minute. Start good. Won driving, place same.

SAFE AND SOUND, away slowly and overcoming a big loss of ground on the first turn, raced to the pacemaker with a rush approaching the second turn, gradually worked his way to the front when put to strong pressure in the stretch and was holding on in determined fashion at the end. SHORT SKIRT, eased back when racing on the inside on the first turn and kept under snug restraint to the final quarter, closed resolutely on the outside and wore down SUN CAPTOR n the last few strides. The latter, also forced wide early, drew into a short lead in the back stretch, was rated along to the stretch and went in stubborn fashion to the last sixteenth before weakening.

SEVENTH RACE—One mile and an eighth. Four year olds and up. Claiming. Purse $800. Net value to winner, $800; second, $125; third, $50; fourth, $25.

Horse and Jocky—	Wt	PP	St	¼	½	Str	Fin	Owner	Eq odds
CHATTERFOL [L.Haas]	110	3	2	1¹	1²	1¹½	1¹	C.Troutt	1.20-1
FANDAN [H.Hauer]	110	6	4	4³	3½	2ʰ	2½	C.E.Davison	5.00-1
BIG GAWK [R.Dotter]	107	5	3	2¹	2¹	3²	3¹½	C.L.Croan	5.40-1
WATONGA [G.South]	107	2	5	3½	4⁶	4⁶	4⁵	Friedberg&Axton	9.00-1
BOMBASTIC [D.Packer]	97	7	6	7	7	5⁵	5⁶	Mrs.M.Weil	8.80-1
POET PRINCE [G.Smith]	108	1	1	6³	6²	6¹⁰	6¹²	L.B.Maxwell	13.20-1
WITTY LASS [J.Jacobs]	103	4	7	5²	5³	7	7	Mrs.I.&E.Stern	39.70-1

Time, :25, :49 3-5, 1:14 3-5, 1:40, 1:53 4-5 [track good]. Two dollar mutuels paid: Chatterfol, $4.40 straight, $2.80 place, $2.40 show; Fandan, $3.80 place, $3.00 show; Big Gawk, $3.00 show. Winner trained by C. Troutt. Went to post at 5:09. At post ½ minute. Start good. Won handily, place driving.

CHATTERFOL, taken to the inside in the run to the first turn, made the pace under rstraint for seven-eighths, increased his advantage soon after straightening out in the stretch, but was lightly punished in the last eighth. FANDAN, raced wide, was under stout urging after reaching the last three-eighths and held on well. BIG GAWK, receiving a hustling ride, could not get to the early pacemaking, but gave a good, game performance and only succumbed to FANDAN in the final stride.

EIGHTH RACE—One mile and a sixteenth. Three year olds and up. Claiming. Purse $800. Net value to winner, $600; second, $125; third, $50; fourth, $25.

Horse and Jocky—	Wt	PP	St	¼	½	Str	Fin	Owner	Eq odds
SILVERY CLOUD [G.Smith]	109½	2	1	2¹	2¹½	1½	1¹½	W.Rynes	3.50-1
EASY SAILING [D.Packer]	102	7	3	3ʰ	3½	3⁸	2²	F.Laporte	1.90-1
NIGHT BANDIT [G.South]	105	1	2	1³	1²	2²	3³	ValdinaFarm	5.80-1
MISS FIREFLY [F.C.Smith]	110	4	4	4⁸	4⁶	4½	4¹	D.Jefferson	7.80-1
FIRE ADVANCE [P.Roberts]	112	6	6	6¹½	5²	5⁴	5²	S.J.Molay	6.70-1
MARDROMEL [R.Dotter]	107	3	7	7	7	6½	6²	A.G.Tarn	19.20-1
MINDREADER [J.Cowley]	112	5	5	5³	6⁸	7	7	C.A.O'NeilJr.	19.20-1

Time, :24 1-5, :48 1-5, 1:14, 1:40 1-5, 1:47. Two dollar mutuels paid: Silvery Cloud, $9.00 straight, $3.80 place, $3.00 show; Easy Sailing, $3.80 place, $2.80 show; Night Bandit, [illegible] show. [illegible]

TODAY'S SELECTIONS

LINCOLN FIELDS, CRETE, ILL.
1—Puddin, Sunny Mac, Minstrel Star.
2—Cottingham, Firm Hand, Dark Seeker.
3—Festoon, Rare Ben, Prince Heather.
4—Employe, Shining Heels, Blaufuss.
5—JOKESTER, Repaid, Dokas.
6—Wowo, Candle Light, Frontier.
7—Over Yonder, Indian Head, Prince Torch.
8—Later On, Two Tricks, Discourse.
9—Flight of Gold, Jay D., Drombo.

THISTLE DOWN, CLEVELAND, O.
1—Wispy, Frances Lou, Henrierva.
2—Chiclard, Elanbee, Northern Slip.
3—Odessa Hula, Bess Waterflag, Lina Mac.
4—NETWORK, Bank Nite, Blojos.
5—Sales Tax, French Jack, Imperial Polly.
6—Carus Clarus, Caw Caw, Joan Macaw.
7—I. Novonty, Odessa Clark, Zemai.
8—Alergy, Don Pancho, Spanish Hour.
9—Dunsprite, Snoops, Attauquechee.

NARRAGANSETT, PAWTUCKET, R. I.
1—Jolly, Be Just, Currants.
2—Loick, Memory Chair, Hi Ben.
3—Room Service, Tedmelia, Clematis.
4—BACON, Black Highbrow, Mixwell.
5—Buck Langhorne, Bubblesome, Chancing.
6—Leonard Wulson, Grandpa's Boy, More Pep.
7—Bright Bird, Golden Spur, Chilhee.
8—Apprentice, Zembla, Xandra.

SARATOGA, N. Y.
1—Maxine, Easter Holiday, Moujik.
2—No selections.
3—Headin Home, Great Haste, Sandstone.
4—Half Time, Top Radio, Morning.
5—BRANSOME, Creole Maid, Polyata.
6—The Runner, Transmuting, Chicla.
7—Rust, Wild Turkey, Two Bob.

NARRAGANSETT PARK RESULTS.

FIRST RACE—Purse $1,000, claiming, 2 year old maidens, 5½ furlongs:
Posterity, 112 [Dabson]...17.30 10.40 8.00
Evening Time, 102 [Balducci] 7.20 6.50
Muddler, 107 [Machado] .. 8.50
Time, 1:07. Sun Kincsen, Harry G., Big Wind, Right Lady, Legal Dance, Dawn Light, Multimillion, Mazie, and Floor Maid ran.

SECOND RACE—Purse $1,000, claiming, 3 year olds, 6 furlongs:
Sainte Pierre, 110 [Huff].32.50 12.80 5.80
Legion, 110 [Scheih] 6.60 4.10
Tonianna, 110 [Dabson] .. 2.80
Time, 1:12. Saunderstown, Gold Cross, Myron, Happy Nymph, White Hot, and Lucky Jean ran.

THIRD RACE—Purse $1,000, claiming, 3 year olds, 6 furlongs:
St'lworker, 115 [McC'mbs].11.20 5.30 4.20
Nigrette, 108 [Sarno]...... 4.70 3.70
Saxlan, 104 [Scheih] 10.00
Time, 1:12 2-5. Pansy's First, Van Nuys, Malign, Jackie D., Tartarus, Sis Royal, and Patrolite ran.

FOURTH RACE — The Kirkland, purse $1,000, 2 year olds, colts and geldings, 6 furlongs:
Mightily, 103 [McCombs]..17.30 5.50 3.00
Deep End, 110 [Steffin] .. 3.20 2.40
Clapin, 110 [Smith] 2.50
Time, 1:11 4-5. Cape Race, Sun Egret, Blue Sheets, and Fly Me ran.

FIFTH RACE—The Lincoln, purse $1,200, 3 year olds, 6 furlongs:
Shootin' High, 101 [Stev'n].23.10 10.90 6.70
Superwick, 106 [Barba] .. 19.50 11.00
Gay Balko, 111 [Duffy] ... 4.90
Time, 1:11 3-5. James N., Sun Frolic, Dead Calm, Dark Beau, Millie M., and Sunset Girl ran.

SIXTH RACE—Purse $1,000, claiming, 3 year olds and up, 1 1-16 miles:
Playmore, 115 [Franklin].21.00 9.80 4.80
Onus, 115 [James] 4.10 3.00
Canpra, 115 [Brondson]... 3.60
Time, 1:49. St. Nick, Stipulate, Grey Shot, Pampered, Kimpton, Pocketpiece, Rudenia, and Terry Hill ran.

SEVENTH RACE—Purse $1,000, claiming, 3 year olds and up, 1 1-16 miles:
Harry's Dream, 103 [McC'bs].9.70 4.60 3.90
Almarine, 109 [Jones] 4.50 3.30
Bull Market, 112 [May]... 4.50
Time, 1:48 1-5. Bo Dean, The Triumvir, My Boss, Unlawful, Corker, Patient Saint, Ukraine, Mathias, and Hot Cake ran.

EIGHTH RACE—Purse $1,000, claiming, 3 year olds and up, 1 1-16 miles:
Rams Head, 112 [Scheih].33.90 16.30 9.50
R. Raider, 108 [Vercher] 7.90 5.00
Battling Girl, 114 [Ste'son] 6.70
Time, 1:47 2-5. Night Raven, Hours End, Mannerly, Starwick, Doctor C. N., Silvery Way, Count Me Last Romance, and Payrack ran.

NARRAGANSETT PARK ENTRIES.

FIRST RACE—Purse $1,000, claiming, 3 year olds and up, 6 furlongs:
Miss Trophy ....111 | *Currants 114
*Jolly ....111 | *Grand Anna 99
*Linlace ....102 | Wild Holly 100
Eyelashes ....103 | *Par Value 109
Flickering ....104 | Largess 107
*Fairemus ....100 | *Be Just 109

SECOND RACE—Purse $1,000, claiming, 2 year olds, 6 furlongs:
Beneficiary ....107 | *Perjured 104
Telling Them ....110 | Scotch High 110
Lovick ....110 | Raymar 112
*Memory Chair .....105 | *Arzille 99
Westcan ....110 | Rolls Nice 107
*Loleet ....99 | Hi Ben 107

THIRD RACE—Purse $1,000, allowances, 2 year old maidens, fillies, 5½ furlongs:
Pansys Second ......112 | Clematis 112
Lady Devotion ......112 | Cottage Cheese 112
Tedmelia ....112 | Silver Trace 112
Suddenly ....112 | Room Service 112
Fickle Fairy ....112 | Summer Hail 112
Didutellus ....112 | Jacquella 112

FOURTH RACE—The Nantucket, purse $1,200, allowances, 4 year olds and up, 6 furlongs:
Mixwell ....111 | Jack Sting 115
Party Spirit ....118 | Ned Reigh 108
Miss Prudence ......106 | San Marino 111
Munsco ....108 | Bacon 113
Black Highbrow .....111 | Marson 111
Atlante ....111 | Bay Bubble 106

FIFTH RACE—Purse $1,200, The Needham, 4 year olds and up, 1 1-16 mile:
Sabueso ....106 | Likewise 106
Tugboat Frank ......118 | Bubblesome 118
Black Boo ....111 | Chancing 118
†Buck Langhorne.106 | †Kenty 106
†Mrs. K. N. Gilpin and E. R. Pike entry.

SIXTH RACE—The Endurance No. 2, purse $1,100, claiming, 4 year olds and up, 1 3-16 miles:
Dormido ....104 | More Pep 107
Sallandry ....108 | Chief Yeoman 110
*Night Serge ....99 | *Granpas Boy 102
*Leonard Wilson.110 | Sandwrack 107
Royal Tread ....107 | King Bonny 110
*Treasure Ship ....102 | *Foreign Legion..106

SEVENTH RACE—Purse $1,000, claiming, 3 year olds and up, 1 1-16 miles:
Bright Bird ....112 | Choice Goods 110
Yenoor ....110 | Flying Play 95
Walmiss ....103 | Hickory Lad 110
Critical Lady ....95 | Chilhee 115
Storm Angel ....112 | Sciva 102
Golden Spur ....110 | Malice 105

EIGHTH RACE—Purse $1,000, claiming, 3 year olds and up, 1 1-16 miles:
*Peerless Pal ......109 | Zembla 109
Xandra ....109 | *Blind Brook 111
Ceaseless ....114 | Red Label 112
Apprentice ....114 | *Laro Keys 111
Little Banner ......106 | Tragedian 116
Nights End ....116 | *St. Moritz 110
*Apprentice allowance claimed.

THISTLE DOWN ENTRIES.

FIRST RACE—Purse $600, claiming, fillies and mares, 3 year olds and up, 1 mile:
Count Up ....111 | Merry Go Round.111
*Wispy ....106 | *Scotch Thistle .. 97
*Red Riot ....106 | Super Purchase ..111
Blue Chatter ....108 | *Frances Lou 112
*Twenty-three .....106 | *Kay M. 106
*Henrierva ....106 | Soeur Blanche 111

SECOND RACE—Purse $600, claiming, 4 year olds and up, 6 furlongs:
Delma Dunn ....110 | *Barney Allis 110
Colonel Jr. ....115 | *Northern Slip ..110
Skotchy ....115 | Elanbee 110
Super Ultra ....115 | Animosity 115
*Chiclard ....105 | Bee Away 110
Dark Roamer ....115 | Lakar 115

THIRD RACE—Purse $600, claiming, maiden fillies, 2 year olds, Thistledown course:
Lina Mac ....112 | *Snow Bird 111
*Dona Nutter ....111 | Mad Shirley 116
Gold Satin ....114 | Spanish Maid 112
Pallo ....112 | Oddesa Hula 112
Darby Darlin ....114 | Sur Harpen 112
*Apropos ....107 | Bess Waterflag ..116

FOURTH RACE—Purse $600, claiming, 2 year olds, Thistledown course:
Rebel Flag ....109 | Hustling 109
Ronoex ....106 | Little Tramp 109
Bank Nite ....109 | Gold Publicity 106
Neighborly ....112 | Livanna 106
Gala Nutter ....106 | *Network 104
*Pebble M. ....104 | Blojos 106

FIFTH RACE—Purse $600, claiming, 3 year olds, 6 furlongs:
French Jack ....110 | Thursland 113
*Sales Tax ....101 | Encircle 116
My Chickadee ....110 | Sidestepper 112
Prince Devon ....110 | *Slippery Jim 107
Cheer Star ....107 | *Imperial Polly ..108

SIXTH RACE—Purse $600, claiming, 3 year olds and up, 1 1-16 miles:
Mine Boy ....108 | Caw Caw 111
*Joan Macaw ....107 | *Montmary 104
*Carus Clarus ......106 | *Miss Aline 107
Golden Throne ......114 | *Scotty's Pride ...98

SEVENTH RACE—Purse $600, claiming, fillies and mares, 3 year olds and up, 1 mile:
Zemai ....117 | Oriental Miss 111
All Forgiven ....108 | El Recreo 111
Aria ....117 | I. Novotny 114
*Scout Lass ....97 | Stack Arms 111
Oddesa Clark ....111 | *Love Lost 106
Tuccia ....111 | Volta Maid 111

EIGHTH RACE—Purse $600, claiming, 3 year olds and up, 1 mile:
Brilliant Rock .....103 | Servant Pride 115
*Lady Patrol ....105 | Proof 101
Earth Shaker ....107 | *Don Pancho 110
*Chance Queen .....103 | Spanish Hour 102
Alergy ....98 | *Red Prince 102
Mary Scibert ....113 | Polisher 107

NINTH RACE [Substitute]—Purse $600, claiming, 4 year olds and up, 6 furlongs:
*Morale ....110 | Chinatown 115
*Best Man ....110 | *Roentgenologist .110
*Wax ....110 | Lumjoy 115
As Always ....115 | *Snoops 105
Darktown ....115 | War Saint 115
Attauquechee ....115 | Dunsprite 115

Daily Doubles

LINCOLN FIELDS.
Ottoman and Fanfern $36.20

NARRAGANSETT PARK.
Posterity and Saint Pierre $682.40

THISTLE DOWN.
King Kelly and Sioux Chief $65.60

Grand Circuit

AT SPRINGFIELD, ILL.

2:18 CLASS PACE—PURSE $1,000.
Lew Hal, b. s., by Law Axworthy-Effie Laurie [Parshall].............1 1 1
Lee Hanover, b. g. [Lacey]..........2 2 2
Warren C. Grattan, ch. g. [Dennis].3 3 4
Case Ace, b. g. [Palin]..............4 4 3
Times—2:00; 2:01¼; 2:04¼.

2:18 CLASS TROT—PURSE $1,000.
Desota, b. s., by Peter Volo-Symphonia [T. Berry]..............................1 1 1
Donald Truax, b. s. [Stone].........2 3 2
Streamline, b. m. [Palin]...........4 2 3
Pat Review, b. g. [Drook-Fitzpat'k].3 4 dr
Craftsman, b. s. [Parshall].........6 8 4
Don McElwyn, Anna Bradsfords Belle, and Anna Bradford Athlone started.
Times—2:03½; 2:04⅘; 2:05½.

2:11 CLASS PACE—PURSE $1,500.
Lulu Strong, br. m., by Col Armstrong [Palin]........................3 1 1
Pronto Hall, b. g. [Stone]..........1 7 3
Miss Hoff, b. m. [A. Berry]........7 2 2
Tryax, b. h. [Mabrey]...............2 5 dr
Edna Brewer, b. m. [Masoney]......6 3 4
Pheidippides, Worthy Chattan, and McCallister started.
Times—2:01; 2:02¾; 2:01½.

2:14 CLASS TROT—PURSE $1,000.
Alic Hanover, b. f., by Sandy Flash-Hollyrood Nimble [H. T. Thomas].1 4 1
Guy Scotland, br. g. [Moore].........2 1 2
Doctor Lee, b. g. [Nolecheck]......4 2 4
Calumet Feiber, b. g. [Fitzpatrick].3 3 3
Times—2:10; 2:03; 2:06¼.

LINCOLN FIELDS
8 Races Daily—First Race 2:15 P. M.
TWO HANDICAPS
Saturday, August 21st
STEGER HANDICAP
3 Year Olds and Up—7 Furlongs
$2,500.00 ADDED
LINCOLN HANDICAP
3 Year Olds and Up—1 1/16 Miles
$2,500.00 ADDED
General Admission, $1.00
Club House Admission, $2.00
Tax Included
Train Schedules—C. & E. I., Dearborn Station, City Time, 45 minutes to Lincoln Fields. First Train, 9:10 A. M. Also 12:30 P. M.; 12:50 P. M. Last Train, 1:10 P. M. Trains Stop at 47th and 63rd Sts.
ROUND TRIP 75c

Wightman Net Series Will Be Opened Today

New York, Aug. 19.—(AP)—Seeking their first victory in seven years, the English women's Wightman cup tennis team will take the courts at Forest Hills tomorrow afternoon with a lineup that is 50 per cent veteran, 50 per cent recruit, and 100 per cent hopeful.

The six English girls—Kay Stammers, Ruth Mary Hardwick, and Margot Lumb, in singles; Freda James, Miss Stammers' doubles partner, and Evelyn Dearman and Joan Ingram, the No. 2 doubles pair—are hopeful of ending not only the series of United States triumphs in this particular rivalry but also the 1936 series of American cup captures that already have absorbed the Ryder, Davis, and America's trophies.

Tomorrow's pairings:

Ruth Mary Hardwick vs. Alice Marble.
Helen Jacobs vs. Kay Stammers.
Alice Marble and Mrs. Sarah Palfrey Fabyan vs. Evelyn Dearman and Joan Ingram.

THISTLE DOWN RESULTS.

FIRST RACE—Purse, $600, claiming, colts, geldings, and horses, 3 year olds and up, 1 mile:
King Kelly, 112 [W.F.Ward].6.80 4.60 3.60
Gay Days, 112 [Critchfield] 18.20 18.80
Blind Star, 112 [Long]...... 8.20
Time, 1:40 3-5. Corties John, *Secured, Sophist, Ted Conard, Gum, Sea Fox, *Kindest Kind, Our Justice, and *The Potter ran.

SECOND RACE — Purse, $600, claiming, colts, geldings, and horses, 3 year olds and up, 6 furlongs:
Sioux Chief, 109 [Garner].14.40 7.00 5.40
Instead, 117 [Mattioli].... 4.00 3.00
Hooligan, 111 [R. Smith].. 6.40
Time, 1:13 3-5. Bal Ele, Royal Link, *Banners Flying, Felawake, *Just Bud, Chaumont, Gay Bill, *Vendome, and *Marition ran.

THIRD RACE—Purse, $600, claiming, 3 year olds, 6 furlongs:
J. Ahead, 105 [W.F.Ward].18.80 12.60 6.40
Lirma, 106 [Canfield]...... 8.60 4.60
Pal'ne Belle, 95 [J.Carter]. 4.00
Time, 1:13 2-5. *Weapon, *Bigenuf, Chestnut Queen, Beautiful Bud, R. L. Baker, *Nickey Boy, Swift Air, and Jaybeejay ran. *Field.

FOURTH RACE—Purse, $600, claiming, 2 year olds, Thistle Down course:
Odessa Nancy, 104 [M'ery].8.40 5.20 3.60
*Check Signal, 107 [G'ner] 6.60 4.00
Aim High, 106 [Erwin].... 3.20
Time, 1:06. Mary Nadi, Gurt Palmer, Comet O'Jack, *Harry's Choice, Heliostat, Leesburg, *Strolling High, *Kizzy D., and Stingo ran.

FIFTH RACE—Purse $600, claiming, 2 year olds, 6 furlongs:
Fern Star, 115 [Meloche].10.60 6.00 3.80
Sweep Royal, 116 [Rosen] 4.40 2.80
Miss Mars, 112 [Grill].... 2.80
Time, 1:13 2-5. William Palmer, Mrs. M. J., and Sun Henry ran.

SIXTH RACE—Purse $700, claiming, 3 year olds and up, 1 1-16 miles:
Be Big, 111 [Rosen]....21.60 6.40 4.60
Brass Buttons, 99 [Ward] 8.60 4.40
Flying Dere, 112 [Fer'dez] 3.00
Time, 1:45 4-5. Toni, Sickle Bill, and Some Bull ran.

SEVENTH RACE—Purse $600, claiming, colts, geldings and horses, 3 year olds and up, 1 mile:
Peter J. Peel, 112 [Rosen]16.40 7.00 5.20
†Taxpayer, 112 [Ward] [illegible]
Tide Time [illegible]
Time, [illegible] Toro, Hickory [illegible], Bravo Caruso, John M. Kover, and Fex ran. †Field.

EIGHTH RACE—Purse $600, claiming, 3 year olds and up, 1 mile:
Broadway Rex 108 [Ward] [illegible]
Surprise Boy [illegible]
Thistle Red [illegible]
Time, 1 [illegible] Maurice, For Romance, *Winsome Lassie, Honest Susan, and Black Miss ran. *Field.

Jews Unite to Oppose Schmeling Bout in Chicago

The Chicago division of the American Jewish congress has started a movement to boycott a heavyweight championship bout between Joe Louis and Max Schmeling, proposed for presentation in this city in October. The congress, which is composed of 245 local Jewish organizations, comprising a membership of more than 40,000, is interested in boycotting the goods and services of Nazi Germany.

Amateur boxing shows will be presented tonight at Northwest stadium, 4848 Irving Park boulevard; Medinah Club of Chicago, 505 North Michigan avenue, and Sparta stadium, 22d street and Kostner avenue. . . . King Levinsky, who was put on the black list by the Illinois boxing commission following his humiliating experience at the hands of Joe Louis in 1935, will learn Monday whether the commission will grant him permission to meet Champion Max Marek.

SARATOGA ENTRIES.

FIRST RACE—Purse $1,000, the Easton, claiming, 2 year olds, maidens, 5½ furlongs:
Prince Cloud ....108 | Detonation 114
Silvulus ....111 | Killian 108
Powers Gouraud..108 | State Witness 108
Sand Dance ....105 | Big Severn 108
Maxine ....111 | Whiskdale 108
West Sea ....108 | High Sheriff 108
Blond Spook .....111 | Count Robert 108
Moujik ....114 | Easter Holiday ...114

SECOND RACE—Purse $1,000, the Wincanton, steeplechase, 3 year olds and up, selling, about two miles:
Flying Feathers ..137 | †Clonard 139
†Postman Home..137 | Axon 139
Big March ....137 | Budget Boy 138
Ondott 146
†F. M. Gould-Mill River stable entry.

THIRD RACE—Purse $1,000, the Kempton, claiming, 4 year olds and up, 7 furlongs:
Chimney Top ...113 | Otway 113
Sandstone ....110 | Headin Home 118
Judge Blake .....116 | Fluffy Lee 114
Sea Ted ....115 | Elwawa 110
Sun Asia ....110 | *Wrenace 105
Sage Girl ....107 | Great Haste 116

FOURTH RACE—Purse $1,000, the Mohican handicap, added, 3 year olds and up, class D, 6 furlongs:
Flying Snow .....107 | Little Shaver 110
Top Radio ....113 | Bagpipe 116
Alice G. ....110 | Lost Battalion ..106
†Broad Ripple ..114 | Unheralded 106
Count Atlas .....114 | James City 102
Airlap ....110 | Care For 105
Mahdi ....106 | ‡Grog 118
Papenie ....105 | Booming Guns ..116
†Morning ....105 | ‡Toney Boots 106
Half Time 117
†Mrs. R. A. Van Cleft entry.
‡C. S. Howard-Mrs. L. C. Howard entry.

FIFTH RACE—Purse $3,500 guaranteed, the Adirondack handicap, 2 year olds, fillies, 6 furlongs:
†Theen ....120 | Floagina 110
Miyako ....114 | §Creole Maid 120
‡Birdlea ....109 | ‡Baby League ...119
Annie Reigh .....106 | Court Dance 114
Black Wave ......114 | †Some Pep 112
Handcuff ....112 | §My Lady Fair...105
Polyata ....112 | Bransome 118
†Calumet farm entry.
[illegible]

SIXTH RACE—[illegible] The Runner [illegible] Chicla [illegible] Transmuting [illegible]

SEVENTH RACE—[illegible] Rust [illegible] Fair Stein [illegible] Wild Turkey [illegible]
*Apprentice allowance claimed.

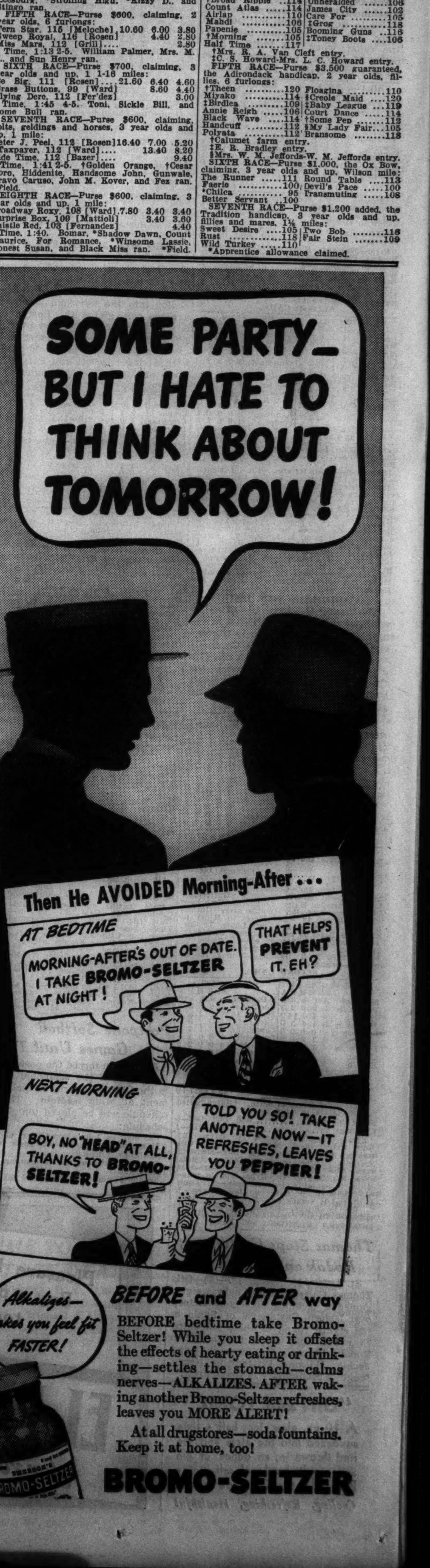

BILL TO REVISE PANAMA CANAL TOLLS PASSED

Supported as Big Aid to Middle West.

[Chicago Tribune Press Service.]

Washington, D. C., Aug. 19.—The senate today passed the Panama canal tolls revision bill proposed to put the waterway on a self sustaining basis, eliminate cargo manipulations that have cost the government millions of dollars in tolls annually, and to protect midwestern rail shippers from unfair water carrier competition. The canal, a 546½ million dollar investment, has been losing about a million dollars a year.

Senator Bennett C. Clark [D., Mo.], chairman of the committee on interoceanic canals, succeeded in passing the bill on the unanimous consent calendar, although in previous sessions it had been defeated by the filibustering tactics of Atlantic and Pacific coast senators. The bill has been passed by the house which is expected to concur in a minor senate amendment.

Uses Panama Canal Rule.

The measure makes the Panama canal rules for the measurement of vessels the sole basis for ascertaining their net tonnage on which tolls are charged, and authorizes the President to prescribe rates for laden vessels at not more than $1 nor less than 75 cents "per net vessel ton." Secretary of War Woodring has advised congress that he would recommend tolls of 90 cents per Panama canal net ton, laden; 72 cents for vessels in ballast without passengers or cargo, and 50 cents per displacement ton for vessels of war.

Under existing regulations, a dual system of cargo measurement is used. The Panama canal system is used as a basis for the computation, but the United States registry rules are used as a limiting factor. This has resulted in gross inequalities, according to the senate committee's report.

How Tolls Were Avoided.

Here is how vessel owners, particularly foreign craft, have been able to avoid payment of tolls on a substantial part of their cargoes, and how the new law will correct this evil.

Ship tonnage is based on measurement—100 cubic feet to the ton. A vessel's gross tonnage is the number of cubic feet contained within her skin divided by 100. Thus, a vessel's net registered tonnage is the gross tonnage minus the measurement tons of space that will not earn money—the engine room, coal bunkers, crew's quarters, etc. This net tonnage is used as the basis for toll charges, but ship owners have used various devices to carry more cargo than the net registered tonnage indicated. The most popular one has been the shelter deck racket.

The shelter deck is left open to the weather and therefore, under existing regulations, is not properly classified as cargo space. But the sides can readily be "temporarily" boarded up and the space used for cargo.

Vessel Saves $1,000 Charge.

A specific example—the vessel M. S. Saga, owned abroad, can actually devote 3,490.28 measurement tons to cargo through the use of the shelter deck, and its tolls should be approximately $4,188. But the owner can claim his net registered tonnage of 2,493 and the toll bill is only slightly more than $3,000. Some vessels have a net registered tonnage that is only about 60 per cent of the space used for cargo.

Under the new law the net tonnage is the space actually devoted to cargo, and even though the new schedule of charges is lower than the old rates the chargeable volume of cargo will so far exceed that of the old system that a sharp increase in revenues is certain. The present bill provides a minimum of 90 cents per net registered ton and a maximum of $1.25.

A Form of Subsidy.

"The dual system," says the committee report, "must be considered as a form of subsidy to certain types of vessels at the expense of other types. To grant such a subsidy to certain types of American vessels is unsound in principle; granting it to foreign vessels is indefensible.

"In connection with the matter of the extent to which foreign-flag vessels have benefited through the dual measurement system, it may be pointed out that in 1932 the United States bureau of efficiency made a complete survey of the tolls collections of the canal. The report showed that in 1931, the last year for which figures were then available, the effect of the dual measurement system had been to decrease toll charge approximately $7,000,000 below those which would have been collected under the Panama canal rules. Of this sum, $4,000,000 represented the benefit to foreign-flag vessels and $3,000,000 to American-flag vessels."

AID TO MIDDLE WEST

Adoption of the Panama canal tolls bill, long advocated by THE CHICAGO TRIBUNE, was commended yesterday as beneficial to middle western rail shippers by Harry A. Laird, traffic manager of THE TRIBUNE.

"It should be highly gratifying to the midwest shipper to compete on a true cargo measurement basis rather than the present fictitious system," Laird said. "It has not been fair for middle western interests to be forced to compete with subsidized water transportation.

"The bulk of the benefits of the present toll system have gone to foreign vessels, and the new law will eliminate many inequalities.

"If it is found that the canal is not self-sustaining on the new schedule of tolls, they will have to be increased."

Chemical Firm Explains Use of TVA's Power

BY PHILIP HAMPSON.

The Victor Chemical Works of Chicago has just started construction of a $1,000,000 chemical plant at Mount Pleasant, Tenn., which will be operated by electric power obtained from the Tennessee valley authority, August Kochs, president, said yesterday. The company owns about 3,500 acres of land in the vicinity containing phosphate rock deposits from which it will obtain its raw materials.

"The reason that we located our plant at Mount Pleasant," Kochs explained, "was because we could get electric power from the TVA at a lower cost than any other place in the country, with the possible exception of the Niagara Falls district, and even there we could not be sure of being able to get it.

"The TVA power lines run within a few miles of our property, hence we find the Mount Pleasant plant ideally situated for our needs. We discussed power costs with the Public Service Company of Illinois, but it could not meet the TVA rates.

Further Processing Here.

"We shall process the phosphate rock at Mount Pleasant and transport the phosphoric acid and phosphorus derived in tank cars and trucks to our plant at Chicago Heights for further processing."

The Victor Chemical works, which was founded in Chicago in 1902, will pay to the TVA the same rates for its electric power as will the Aluminum Company of America, which is controled by the Andrew Mellon family of Pittsburgh.

Under the terms of the Victor Chemical works' contract with the TVA, 8,000 kilowatts of firm power will be made available to the Chicago company between Feb. 1 and June 1, 1938. This amount will be increased to 12,000 kilowatts of firm power and 12,000 kilowatts of run of stream power on or before July 1, 1940, and to 16,000 kilowatts of firm power and 16,000 kilowatts of run of stream power on or before July 1, 1941.

Power Terms Explained.

Firm power is power which must be available for the use of the company at all times, while run of stream power is power that the TVA will supply only if there is sufficient water available to produce it. For the firm power the company will pay at a rate of $24 a kilowatt year, or 2.74 mills per kilowatt hour, while the run of stream power will cost 2.27 mills per kilowatt hour.

The Victor company will not take "dump" power — that is, surplus power for which there is no demand—as the Aluminium company is doing. It is estimated that when it is taking the full contract the cost will be about $500,000 annually. Victor's contract with TVA runs for 20 years, subject to a five year cancelation clause, which, under the TVA act, must appear in all agreements with private companies.

The Victor Chemical works manufactures a wide range of chemicals including high grade phosphoric acid and phosphates for use in the food, pharmaceutical, textile, metal refining and other industries. It will finance the cost of the new plant and additions to its Chicago Heights and Nashville plants through the sale of 75,000 shares of $5 par common stock which it will offer publicly.

To Offer Holders Stock.

It will offer in addition another 75,000 shares of common stock which will be made available for this purpose by existing stockholders. This will be the first public offering ever made by the company, all the stock hitherto being closely held. There is no preferred stock or funded debt.

Kochs said the present stockholders will offer their shares because the company plans to list its stock on the New York Stock exchange and there must be a sufficient amount of stock available to create a free market.

Total assets of the company as of June 30, 1937, were $6,068,716. Net income for the six months ended June 30 was $342,487, equal to 55 cents a share on 621,000 shares of common stock.

Butter and Potato Trade to Start 5 Minutes Later

The Chicago Mercantile exchange yesterday announced that effective Sept. 1 butter and potato calls at the market will open at 9:25 a. m., Chicago time, instead of 9:20 as at present. Closing time will not be changed. Trading in refrigerator eggs for November delivery will begin Tuesday, Aug. 31.

FINDS WORKERS MUST TAKE UP NEW TASKS AS NATION DEVELOPS

Washington, D. C., Aug. 19.—(AP)—How American workingmen must find new jobs as the country develops was shown today by a labor department survey of employment.

It disclosed, for instance, that airplane factories now employ 828 men for every 100 they employed from 1923 to 1925. On the other hand, railroad locomotive factories now give work to only 59 men for every 100 they employed during the 1923-'25 period.

These shifts were among the most drastic shown in the survey, but every industry reported some change. The rubber products industry changed the least, now employing 100.8 men for every 100 working in 1923-'25.

Labor department officials held changes in the nation's needs and technological advances in manufacturing responsible for these shifts.

Latest department figures show that total employment in industry [except on farms] has increased nearly 10,000,000 since March, 1933, the low point of the depression. Employment totaled 35,377,200 in March, 1937, compared with 25,897,000 in March, 1933. The high point for 1929, the last boom year, was 37,068,000.

How the Price of Norfolk & Western Railroad Stock Has Fluctuated During the Last Five Years

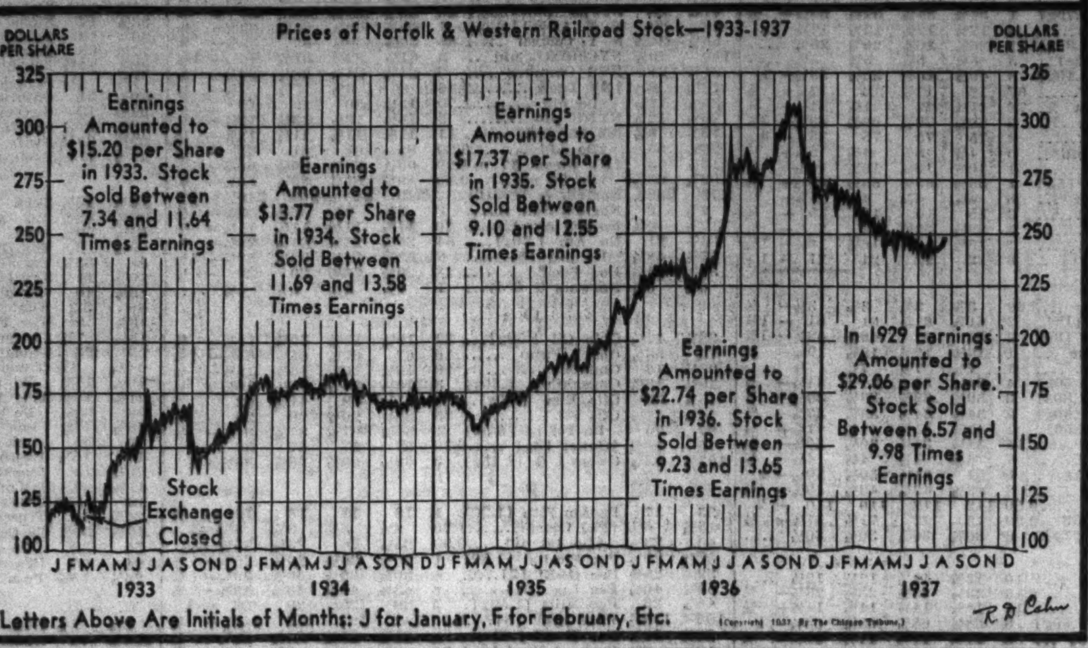

U. S. Is Willing to Aid Nations Adjust Money

[Chicago Tribune Press Service.]

Washington, D. C., Aug. 19.—The United States stands ready to aid foreign governments in stabilization of currency so long as such stabilization is not rigid. This statement of American monetary policy was made today in a letter from Acting Secretary of the Treasury Wayne C. Taylor, to Representative Everett M. Dirksen [Rep., Ill.].

Wayne C. Taylor.

Taylor affirmed the readiness of the government to discuss with any nation or group of nations "joint efforts toward the maintenance of stability of international monetary matters." The statement was made in correspondence on Dirksen's inquiries into the recent monetary agreement entered into with China.

Echoes President's Stand.

In a recent letter to Senator Elmer Thomas [Dem., Okla.], President Roosevelt said the United States was unwilling to enter into any "rigid pattern" monetary agreements. Taylor's letter followed this lead in advocacy of "stability without stabilization," according to treasury officials.

The acting treasury head would not reveal working details of the Sino-American agreement. He refused to say how much gold this government is selling to China; what is being paid for Chinese silver, or even whether a possible change in the gold price is a consideration of the agreement.

Insists Terms Be Secret.

Taylor insisted that the agreement must be treated with "utmost discretion" because it involves foreign relations, as well as international monetary and financial operations. Because of this, he said publication of its terms would not be in the public interest.

Taylor's letter was considered important in that it corrected the impression that the country would not countenance entrance into monetary agreements. The letter made it clear that the government is willing to discuss stabilization, but is not prepared to embrace rigid stabilization or any "rigid pattern" of stabilization, as the President phrased it.

CANADIAN GOLD IS ENGAGED FOR SHIPMENT TO U. S.

Engagement of $3,204,000 gold in Canada and $560,000 in England for shipment to the United States was reported yesterday by the New York reserve bank. The price of the metal in London yesterday remained at the equivalent of $34.76 an ounce, one cent below the New York shipping parity.

The ratio of the dollar to principal foreign currencies underwent slight change in exchange transactions. The pound sterling was quoted at $4.99 1-16, off 1-16 of a cent from the preceding day. The French franc closed .00⅛ of a cent higher at 3.75⅝ cents. The Japanese yen was steady and Shanghai dollar rose .03¾ of a cent.

The gold reserve of the Bank of England reached the record figure of £327,780,000 last week according to the statement issued yesterday. This was an increase of £150,000 over the preceding week. The Bank of France's statement showed virtually no change in gold holdings.

Chicago Security Dealer Loses License in Illinois

Cancellation of the registration of Victor D. Zeve as a securities dealer and broker in Illinois was announced yesterday by Secretary of State Edward J. Hughes. The cancellation was made at the request of Zeve, following issuance of an order to show cause why the registration should not be revoked for alleged practices tending to work a fraud and taking unfair advantage of customers. The order was withdrawn, following Zeve's action. Zeve was in the securities business as an individual, with offices at 33 North La Salle street.

ALL ALBERTA NEEDS IS 'MONEY TICKETS,' PREMIER DECLARES

EDMONTON, Alta., Aug. 19.—(AP)—Premier William Aberhart announced today a special session of the Alberta legislature will be called as soon as possible after negotiations with federal officials have been completed, to enact legislation replacing three acts disallowed by the dominion government.

His announcement was made after a cabinet meeting held to discuss Prime Minister W. L. MacKenzie King's telegram notifying the Ontario government of disallowance of banking legislation.

The premier said he was not prepared at present to indicate the nature of any legislation that might be passed at the special session but asserted it would "clear up the situation" arising from the dominion's action. Before the cabinet met, the premier said "social credit" banking in the province is "going ahead."

"All we need is more money tickets —[credit]—just some more purchasing power—and Ottawa says we can't do it, a little thing like that," the premier declared. "We haven't prepared our answer to that wire yet, but it all seems a strange thing."

The disallowed banking legislation provided for the licensing of banks, although operating under dominion charters. It would have subjected their policies to the control of the provincial credit commission and local directorates dominated by appointees of the social credit board.

MORE OIL WELLS ARE EXPECTED IN ILLINOIS FIELD

Olney, Ill., Aug. 19.—(AP)—Prospect of a dozen new producing wells before the end of the week in Richland, Clay, and Wayne counties boosted oil activity here today as production climbed to 14,000 barrels daily, well above the record of the "old Illinois field."

Although major wells are located around Clay City, Cisne, and Noble, drilling covers an area 70 miles long and 60 miles wide, while leasing activities spread even farther. Four new wells were started this week, and eight more are expected to be started before Sunday.

Plans went forward tonight for tomorrow's "oil boom" celebration of the advancement of the new southern Illinois field. Thousands of visitors are expected to visit the various wells. There will be a special tour of the big Clay City field, where three additional producers are expected by tomorrow night. A buffet supper will be served at the country club here.

Land Bank May Benefit.

St. Louis, Mo., Aug. 19.—(AP)—Southern Illinois' oil field development may prove to be an unexpected boon to bondholders of the St. Louis Joint Stock Land bank S. L. Cantley, receiver for the bank, said today.

The bank has acquired 6,000 acres of farm land in the vicinity of the oil field through foreclosure. Several farms in the field have been sold recently and in each transaction the bank has reserved at least half of the mineral, oil, and gas rights the receiver disclosed.

PRIVATE BUILDING GAINS AS PUBLIC WORKS SLACKEN

New York, Aug. 19.—[Special.]—While the amount of private construction work undertaken continued to advance, a further drop in public construction projects brought this week's volume of engineering awards off 5 per cent from last week, the Engineering News-Record reported today.

Total awards in the current period came to $43,341,000, which compared with $45,348,000 a week ago and $50,072,000 for this week last year. Of the current total $19,662,000 represented awards for private projects and $23,679,000 for public work. The private awards contrasted with $14,172,000 last week and only $5,521,000 a year ago.

C. & E. I. Reorganization Hearing Is Set for Oct. 6

Washington, D. C., Aug. 19.—(AP)—The interstate commerce commission named Oct. 6 today for a hearing on reopening reorganization proceedings of the Chicago and Eastern Illinois railroad. The case is being reopened to receive as evidence portions of testimony presented to the senate railroad investigating committee last May and June.

Wheat Slumps on Marketing of Spring Crop

CHICAGO GRAIN FUTURES

Closing prices on the September delivery of principal grains on the Chicago Board of Trade yesterday:

	Yesterday.	Wednesday.	Yr.ago.
Wheat	$1.07⅛	$1.10⅜	$1.13¼
Corn	.98	.99⅜	1.14¼
Oats	.29⅜	.29⅞	.44
Rye	.80	.80½	.84¼
Soy beans [Oct.]	.96¼	.98	....

The wheat market broke sharply yesterday as the result of increased hedging pressure against the movement of the new American and Canadian spring grain crop and a lack of export demand.

Net losses on wheat futures on the Chicago Board of Trade ranged upward to 3⅝ cents per bushel with the May delivery selling at a new low for the season at $1.10⅞. December and May wheat in Kansas City was also in new low ground, closing 2⅜ to 2½ cents lower. Winnipeg was off 2⅜ to 2⅞ cents and Liverpool declined as much as 1⅛ cents a bushel.

Difficult to Sell Surplus.

Only small lots of American and Canadian cash wheat were reported to have been sold for export yesterday.

According to trade views the inability to dispose of any sizable quantity of the North American exportable surplus, which is estimated at nearly 250,000,000 bushels for the 1937-'38 season, has counted heavily against maintenance of advances in the market lately.

Brokers, explaining the rapid recession in the wheat market yesterday, said many speculators who were recently on the buying side, based on the belief that there would be an aggressive foreign demand, had become tired and have been gradually getting out of the market. This was said to be particularly true in the September delivery.

Other Factors Curb Trading.

Reports of light rains in parts of Argentina and cables intimating that Russia might have a larger amount of wheat for export this season than anticipated helped to influence speculators yesterday.

Rains were received in parts of the corn belt, Iowa, Nebraska, and parts of Wisconsin, Kansas, Illinois, and Missouri. The December and May corn futures closed 1½ to 1¾ cents a bushel lower, while the September delivery was off 1¼ cents.

September corn received support from operators who in turn sold wheat, closing a spread between the two grains.

Oat futures held within narrow price limits and closed at a net loss of a small fraction of a cent a bushel. Houses which frequently act for eastern interests, and shorts were buyers of rye futures and offset to some extent the hedging pressure from the northwest. Rye futures closed ½ to 1 cent lower. Soy beans declined 1⅛ to 1¾ cents a bushel.

MEXICAN OIL WAGE HEARING IS CALLED OFF

MEXICO CITY, Aug. 19.—(AP)—A scheduled hearing at the labor department on the recent report of government appointed experts that foreign oil companies in Mexico could pay their workers $7,200,000 more in wages yearly was called off today after workers' representatives failed to appear. Another hearing is expected shortly.

Lawyers and executives of the sixteen foreign companies, representing an investment of $400,000,000, were ready with statistics they said would show that the experts' estimate of the companies' ability to increase wages was far too high.

Demands of the industry's 18,000 employés for wage increases and other benefits were submitted to government arbitration after a twelve day general strike earlier in the summer. The oil companies assert acceptance would force them out of business.

Senate Bill Makes National Bank Robbery U. S. Crime

Washington, D. C., Aug. 19.—(AP)—The senate passed today and sent to the White House a bill making larceny or burglary of national banks a federal offense.

JAPAN'S BONDS STIFFEN AFTER FRESH RETREAT

Some Issues as Much as $300 Lower.

New York, Aug. 19.—[Special.]—The steep decline in Japanese bonds, which has sliced as much as $300 off the market price of a $1,000 bond since the outbreak of heavy fighting in Shanghai, was halted by a mild rally late today. Prior to the stiffening of prices, recessions of as much as $80 per $1,000 on Japanese municipal and corporate issues had occurred during the day.

Japanese government 5½s and 6½s led the late rally from lows of $620 and $720 per $1,000 bond at noon. The 5½s closed last Saturday at $765 per $1,000. Other Japanese issues regained little ground during the late trading, closing at prices near their lows.

Tokio Utility Issues Variable.

The Great Consolidated Electric Power of Tokio 6½s, which had sheared off $200 per $1,000 value in three days, held their ground rather well, but the 7s were down $85 more to close at $695. Shinyetsu Electric 6½s lost $62.50 to $662.50.

The 5s of American and Foreign Power, which controls the Shanghai Power company, steadied. International Telephone and Telegraph debentures, while off a little, had more support, as did bonds of other American companies with foreign investments.

In the domestic bond market, weakness was shown by government issues and rails. Governments slumped as much as 9-32ds of a point and caused considerable comment.

Banks Sell Federal Issues.

Weakness in the federal issues lately is attributed in part to constant dribbling liquidation of banks, which appear to be selling in proportion to expansion in commercial borrowing. Another reason given for the weakness was the report that the treasury plans to borrow $400,000,000 to $500,000,000 in new money, or more than had been expected, to meet September maturities.

Weakness in rails, some of which lost as much as $30 per $1,000, was attributed to pessimism over rising operating costs and smaller trafic gains than had been expected by many traders. Early reports on July revenues have been disappointing to some.

TVA PURCHASES EQUIPMENT FOR POWER HOUSES

Knoxville, Tenn., Aug. 19.—(AP)—The Tennessee Valley Authority announced today the purchase of turbines for power houses at the Chickamauga and Guntersville dams on the Tennessee river at a cost of more than $2,000,000.

The Baldwin Southwark corporation, Philadelphia, Pa., was awarded a contract to design and furnish two 36,000 horsepower turbines with governing systems and spare parts for the Chickamauga dam powerhouse. They will cost $1,049,000. S. Morgan Smith company, York, Pa., was given a contract to design and furnish two 34,000 horsepower turbines with governing systems and spare parts for the Guntersville dam power plant. They will cost $1,005,000.

Other awards announced by the authority were: General Electric company, Schenectady, N. Y., four auto transformers for installation at the Norris dam power plant switchyard extension, $205,000; Westinghouse Electric and Manufacturing company, East Pittsburgh, Pa., two oil circuit breakers with spare parts for the Norris switchyard extension, $38,100.

UTILITY SEEKS TO RECLASSIFY STOCK, AID CREDIT

Washington, D. C., Aug. 19.—[Special.]—Robert F. Pack, president of the Northern States Power company, Minnesota, testified before the Securities and Exchange commission today in connection with an application to reclassify 275,000 shares of no par value $5 preferred stock into an equal number of no par $5 preferred stock which would be convertible into common at the option of the holder.

He said the company expected to do some new financing next year and may do some temporary financing through banks earlier.

Pack said that about 90,000 shares of the company's offering of preferred stock were in the hands of underwriters. It is that issue which the company desires to reclassify into a convertible issue.

Pack said that reclassification would enhance the marketability of the stock and improve the credit of the company. While agreeing that the underwriters would be helped, he emphasized that the real purposes of the reclassification was not to bail them out.

JULY AIRPLANE TRAVEL SETS ALL TIME PEAK

A total of 44,099,684 revenue passenger miles were flown during July, an all time record in the air transportation industry, Col. Edgar S. Gorrell, president of the Air Transport Association of America, announced here yesterday.

This was a 9.9 per cent increase over July, 1936, and a 7 per cent increase over June this year, which was the previous peak month.

Revenue passenger miles for the first seven months of 1937 totaled 218,920,327, compared with 197,648,900 in the corresponding period of last year, Col. Gorrell said.

Am. National Bank Retires Stock of RFC

The American National Bank and Trust company retired an additional $50,000 of preferred stock on July 31, reducing the amount outstanding to $600,000, according to a report released yesterday by the controler of currency. The redemption is the third $50,000 instalment since the original sale of $750,000 of preferred stock to the Reconstruction Finance corporation.

The stock was retired out of current earnings. The bank has followed the practice of increasing its surplus account by an amount equal to the preferred stock retired. Its common stock capitalization of $1,000,000 has not been changed.

Retirements Exceed Schedule.

Most Chicago banks which sold stock to the RFC are ahead of their retirement schedules. Satisfactory earnings have enabled them to buy in the shares at a faster rate than called for by their contracts with the government agency.

The Continental Illinois National Bank and Trust company retired $10,000,000 of its preferred stock early this year and is expected to vote a like retirement at the close of 1937 when earnings results for the year are known. A number of smaller Chicago banks have been making regular retirement.

The La Grange National Bank, La Grange, on July 31 retired $2,500 of preferred stock held by the RFC and increased its common stock a corresponding amount, the controler's report disclosed.

The report also showed substantial reductions of preferred stock issues by banks in all parts of the country.

Bank to Pay Off RFC.

The Amalgamated Trust and Savings bank yesterday announced plans for the retirement of the remaining $223,700 of capital debentures held by the Reconstruction Finance corporation. The redemption will be made through the sale of 2,000 shares of stock at $150 a share.

The bank's present capital and surplus of $300,000 will be doubled as a result of the operation. The debentures are not classed as capital. The new capitalization will consist of $400,000 capital and $200,000 surplus. Originally the bank sold $250,000 of debentures to the RFC. The bank previously retired $50,000 of the total out of earnings.

HEARING IS SET ON CONTINENTAL SHARES WINDUP

Baltimore, Md., Aug. 19.—(AP)—Stockholders and creditors of Continental Shares, Inc., have until Oct. 4 to show cause why the investment company's affairs should not be liquidated and its assets, estimated at approximately $11,000,000 net, distributed to persons and interests establishing claims.

William D. MacMillan, Baltimore receiver for the company, published legal notices here and in Cleveland, O., of a show cause order to this effect issued by Judge Edwin T. Dickerson and returnable before him in court here.

The order was on a petition of a Chicago securities firm, which set forth that Charles S. Wachner, Cleveland receiver for the company, had in his possession on March 31 assets of $13,648,428, against liabilities of $2,050,000. The petition listed the total amount due holders of preferred stock at $52,534,269, saying it is "manifest there is no equity for common stock holders" and that preferred stock holders would have only a part of their claims satisfied.

BANK CLEARINGS SHOW GAINS FOR WEEK AND YEAR

New York, Aug. 19.—[Special.]—Bank clearings in 22 leading cities in the latest week showed appreciable increases over the preceding week and the comparable period last year, Dun & Bradstreet reported today. For the week ended Wednesday settlements through banks aggregated $5,322,241,000, an increase of 6.7 per cent over a year ago and an increase of 5.9 per cent over the preceding week.

In Chicago the turnover rose to $344,100,000, a 16.4 per cent rise over the same week last year. The turnover at New York went to $3,046,804,000, a gain of 5.5 per cent over the 1936 comparative. Clearings outside of New York totaled $2,275,437,000 for a rise of 8.2 per cent over a year ago.

In dollars the bank clearings increased $254,996,000 over the total of the preceding week. The rise was $204,258,000 between the comparative weeks of this and last year. Clearings have averaged $887,510,000 daily during August to date, which represents a 4.9 per cent gain over the 1936 comparative. In July they averaged $1,000,594,000 daily.

MEEHAN GIVEN TIME TO ADJUST STOCK DEALINGS

Washington, D. C., Aug. 19—(AP)—The Securities and Exchange commission gave Michael J. Meehan, recently found guilty of stock manipulation, two months today to wind up his affairs before being expelled from the New York Stock and Curb exchanges, and the Chicago Board of Trade.

The commission issued a formal expulsion order, effective Oct. 19, in accordance with its recent opinion finding that Meehan had manipulated Bellanca stock in violation of the securities exchange act of 1934.

The order established a precedent by expelling Meehan directly instead of ordering the exchange to carry out the sentence.

POOR & CO. NETS NEARLY MILLION IN SIX MONTHS

Mack Trucks, Others Report Gains.

Poor & Co., Mack Trucks, Inc., Continental Roll and Steel Foundry company, and a number of other corporations yesterday reported higher earnings during the second quarter and the first half of 1937 than in the corresponding periods last year.

Fred A. Poor.

Fred A. Poor, president of Poor & Co., manufacturer of railway supplies, announced that the company earned $380,000, equivalent to 82 cents a class B share, in the second quarter. In the corresponding quarter last year net income was $215,000, or 43 cents a class B share. After allowing for a regular payment of 37½ cents a share, there is an arrearage of $5.12½ a share on the class A stock.

Figures for Six Months.

In the first six months of this year the company earned $950,000, or $2.17 a class B share, compared with profit of $334,000, or 59 cents a class B share, in the corresponding 1936 period. Net profit for the twelve months ended June 30, 1937, was $1,034,000, against $306,000 in the preceding twelve months.

Poor & Co. has been cutting heavily into the backlog of orders built up during the last half of 1936, the president disclosed, despite the fact that billings for the first six months of this year were 75 per cent larger than in the first half of 1936.

The estimated billing value of Poor's unshipped orders on June 30, 1937, the president said, was more than 50 per cent above the same date last year, but was only 23 per cent of the value of unshipped orders on Dec. 31, 1936.

Mack Truck Has Gain.

Mack Trucks earned $940,260, or $1.57 a share, in the first six months, compared with $511,889, or 85 cents a share, in the first six months of last year. Net income for the June quarter this year was $645,961, or $1.08 a share, against $404,412, or 67 cents a share, in the June quarter a year ago.

Continental Roll and Steel Foundry company reported net profit for six months ended June 30 were $560,476, equal after preferred dividends to $2.15 a common share. This compared with net profit of $383,248, or $1.28 a common share, a year ago.

Real Silk Hosiery Mill, Inc., and subsidiaries reported loss of $50,733 from operations in the six months ended June 30. Loss for first half of 1936 was $66,771.

L. S. Starrett company, manufacturer of precision instruments, earned $771,091, or $5.10 a common share, in the year ended June 30, compared with profit of $428,157, or $2.75 a share, in the preceding year.

Thomas E. Murray Jr., receiver for the Interborough Rapid Transit company, reported that the big New York subway system had lost $4,764,383 in the fiscal year ended June, nearly $2,000,000 more than loss of $2,798,371 in the preceding year.

Day's Earnings Reports.

Earnings reports issued yesterday were:

	Net income 1937.	1936.
SIX MONTHS ENDED APRIL 30.		
Bardstown Distillery	$ 60,101	....
QUARTER ENDED JUNE 30.		
Atlas Tack	$ *7,433	$ 40,469
Mack Trucks	645,961	404,412
Poor & Co.	380,000	215,000
SIX MONTHS ENDED JUNE 30.		
Atlas Tack	33,036	33,565
Conn R Pow	728,242	588,881
Cont R & S F	560,476	383,248
Freuhauf Trail	488,824	....
Gen Realty & Ut.	100,789	14,607
Mack Trucks	940,260	511,889
Poor & Co.	950,000	334,000
Real Silk Hos	*50,733	*66,771
United Stores	429,744	76,633
W Penn Pow	3,678,564	3,831,178
TWELVE MONTHS ENDED JUNE 30.		
Conn R P	1,588,273	1,210,466
Interborough Rp Tr.	*$4,764,383	*$2,798,371
Pitt Metallurg	162,000	....
Poor & Co.	1,034,000	306,000
L S Starrett Co.	771,091	428,157
W Penn El	6,056,770	5,952,900
W Penn Pow	7,261,343	7,304,902
JULY.		
Cen Ariz L & Pwr.	69,969	43,891
Northwestern Elec	38,287	33,235
Texas Electric	141,929	145,745
Washington Wtr Pwr.	240,361	193,203
SEVEN MONTHS ENDED JULY 31.		
No Ill Fin.	163,782	....
TWELVE MONTHS ENDED JULY 31.		
Cen Ariz L & Pwr.	624,098	473,820
Conn L & P.	4,637,888	4,610,457
Northwestern Elec	264,875	146,407
Texas Electric	1,075,182	824,625
Pacific Pow	818,389	699,350
Portland G & Ck.	226,306	13,811
Washington Wtr Pwr.	2,106,800	2,092,792

*Net loss.

PACIFIC MILLS

A dividend of Fifty Cents (50c) per share has been declared payable September 10, 1937 to stockholders of record at the close of business August 30, 1937.
Boston, Mass., August 17, 1937.
ALFRED E. COLBY, Treasurer.

U. S. Engineer Office, 816 U. S. Court House & Custom House, St. Louis, Mo. Sealed proposals received until Aug. 23, 1937, for purchase by bidders of the following unused Government property: One 1000 KW Turbine; one reduction gear; one 800 KW-200 KW [single shaft] generating set; one four panel switchboard [with equipment] and one 1000 HP D. C. Motor. Further information on application.

U. S. Engineer Office, 816 U. S. Court House & Custom House, St. Louis, Mo. Sealed bids for constructing about: 5,000 lin. ft. piling dikes each between miles 146-155 & 132-146 and 2,300 lin. ft. bank protection between mile 83-100, Mississippi River; mileage above Ohio River; received until 10:00 A. M., Aug. 23, 1937. Further information on application.

U. S. Engineer Office, 816 U. S. Court House & Custom House, St. Louis, Mo. Sealed bids for constructing about 5,000 lin. ft. piling dikes between mile 116-127 and 1,800 lin. ft. bank protection between mile 0-11, Mississippi River; mileage above Ohio River; received until 2:00 P. M., Aug. 23, 1937. Further information on application.

Stocks, Bonds

New York Stocks.

[Chicago Tribune Press Service.]

New York, Aug. 19.—The stock market was battered again today and closing prices showed losses ranging from fractions to about six points. Industrials were hardest hit, with steels, motors, and farm equipments suffering the brunt of the assault. Rail and utility losses were fractional for the most part. Turnover was 762,540 shares.

Indicative of the sharp sell-off in the industrial division was the 2.11 drop in one set of averages. In this set the rail and utility averages declined only .17 and .37, respectively.

Opening trades indicated that the market would move lower. Leaders came out slowly and at lower prices. United States Steel common started 1¼ points lower on an initial sale of 1,000 shares, and continued weak to close at 115⅝ for a net loss of 2⅝ points. Bethlehem and National Steel lost more than 1 point each, Sloss-Sheffield dropped 4¼ points on a nominal turnover. Other steels lost up to 1 point.

Motors showed poor resistance, Chrysler losing 2¼ points and General Motors working 1¼ points lower in heavy volume. Others declined fractions.

With declines of 6¾ and 6 points, respectively, in extremely thin markets, Deere and Case led the farm equipment group downward. Mail order stock also were in supply. Sears, Roebuck declined 1¼ points and Montgomery Ward 1¾ points.

After some early irregularity, rails hovered around unchanged levels, displaying better resistance. Losses were mostly fractional, with selective buying keeping some of the leaders from declining further.

Base metal shares held fairly well until the last half of the session, when selling pushed them into the minus column. Rubbers declined up to 1½ points.

Rubbers declined up to 1½ points.

Demand for oil stocks dwindled and the group sought lower levels. Standard of New Jersey dropped 1¼ points.

Radio and International Telephone led the communication division downward, both easing fractions on steady pressure. Douglas was weak in the avi-

Chicago Stocks.

Prices on the Chicago Stock exchange declined sharply yesterday in sympathy with the break on the New York Stock exchange and other markets. Trade was light at 28,000 shares.

The new common stock of Commonwealth Edison, which came on the board last Monday, made the best showing by finishing at 31⅞, up ⅜ and in new high ground since trading began. Turnover in Edison was 1,350 shares.

Chicago corporation ran into heavy selling and closed at 4¾, down ⅛. Zenith Radio dipped ⅝ to close at 40¼. Electric Household Utilities picked up ⅝.

Of the 99 issues traded 21 advanced, 52 declined, and 26 were unchanged.

Bank Stocks.

Continental Illinois National bank stock was quoted $1 to $2.50 a share lower yesterday by various dealers. Chicago Title and Trust gained $1 to $2, and Mercantile Trust & Savings bank stock rose $1. Other bank stocks were unchanged.

CHICAGO.

[Nominal quotations.]

	Yesterday Bid.	Yesterday Ask.	Wednesday Bid.	Wednesday Ask.
American National	250	260	250	260
Chicago Title	196	200	194	198
City National	148	152	148	152
Continental Illinois	133½	135½	136	138
Do cts ben int	.02	.07	.02	.07
First National	307	311	307	311
Harris Trust	410	420	410	420
Lake Shore Trust	84	90	84	89
Mercantile Trust	168	175	167	175
Merchandise	260	270	260	270
National Blvd	175	185	175	185
National Builders	80	90	80	85
Northern Trust	720	730	720	730
Personal Loan	146	151	146	151
Terminal National	36	39	36	39

NEW YORK.

	Bid.	Ask.		Bid.	Ask.
Bk of Man	31½	33½	First NBos	49⅝	51⅝
Bnkers Tr	65	67	First Natl	2200	2240
Bklyn Tr	121	126	Guar Tr	314	319
CenHanBT	121½	124½	Irving Tr	14¾	15¾
Chase Nt	48½	50½	Mfgrs Tr	51½	53½
Chm B&T	60	62	Do pfd	50	52
Commercl	180	186	Natl City	44½	46½
Cont BkTr	16	17½	N Y Trust	130½	133½
CornE BT	62¼	63¼	Public	42½	44½
Empire Tr	30	31	Title G&T	12	13

WHAT STOCKS DID

[Thursday, Aug. 19, 1937.]

TRIBUNE AVERAGES.

	High.	Low.	Close.	Net chge.
25 railroads	40.91	40.45	40.55	—.17
25 industrials	224.74	222.41	223.35	—1.52
50 stocks	132.82	131.43	131.95	—.84

	High.	Low.	Close.
50 stocks one years ago	131.74	130.75	131.02
50 stocks two years ago	103.92	102.39	103.00

ASSOCIATED PRESS AVERAGES.

	30 indus.	15 rails.	15 util.	60 stks.
Net change	—1.4	—.4	—.5	—.9
Thursday	97.1	37.8	42.2	68.3
Prev. day	98.5	38.2	42.7	69.2
Month ago	96.5	41.0	43.8	69.3
Year ago	89.2	39.2	52.2	67.1
1937 high	101.6	49.5	54.0	75.3
1937 low	87.9	36.1	39.1	62.6
1936 high	99.3	43.5	53.7	72.8
1936 low	73.4	30.2	43.4	55.7
1932 low	17.5	8.7	23.9	16.9
1929 high	146.9	153.9	184.3	157.7
1927 low	51.6	95.3	61.8	61.8

DOW-JONES AVERAGES.

	High.	Low.	Close.	Net chge.
30 industrials	186.97	184.75	185.28	—2.11
20 railroads	52.75	52.25	52.38	—.17
20 utilities	28.38	27.93	27.99	—.37
70 stocks	63.51	62.76	62.93	—.61

ISSUES TRADED.

	Thurs.	Wednes
Advances	89	184
Declines	553	427
Unchanged	126	176
Total issues	768	787
New 1937 highs	0	6
New 1937 lows	19	13

LONDON AVERAGES.

[London Financial Times.]

Industrials	130.5	—.1
Rails	69.1	...

INVESTING COMPANIES

	Bid.	Asked.		Bid.	Asked.
AdmF 2In	18.86	20.06	Nt Wd Sec	4.47	4.57
Affil FInc	10.14	11.17	NatWdVot	2.08	2.24
Amerx Hd	28.87	29.87	Natl Inves	7.56	7.73
Am Bu Shr	1.20	1.32	NEng Fd	19.03	20.46
Am InStk	5.50	6.00	NY BkTSh	3.75	....
Brd StInv	35.69	38.17	NoABTr c	59.50	63.75
CentSh Tr	25.58	27.50	N Am T S	2.74	....
Corp Tru	2.99	....	Do '55	3.52	....
Do A A	2.85	....	Do '56	3.46	....
Do AAm	3.68	....	Do '58	3.26	....
CorTAccSe	2.85	....	QuaInc Sh	17.08	19.71
CorpTAMd	3.68	....	Sel Inc Sh	5.54	6.25
CumuTrSh	6.40	....	SelAShInc	14.67	16.99
Dive Tr B	11.87	....	SpcTsk Fd	21.47	22.60
Do C	5.05	....	StStInv	121.00	124.00
Do D	7.40	8.20	SuAm TrA	4.15	....
Divid Shrs	1.97	2.12	Do AA	2.73	....
Fid FdInc	28.33	30.52	Do B	4.30	....
FiBosCorp	26.00	27.50	Do BB	2.73	....
FixTrShA	13.13	....	Do C	7.01	....
Do B	10.85	....	Do D	7.01	....
Fd InvInc	24.14	25.50	Super Shr	14.45	15.71
FndTrShA	6.31	7.00	TrStdInvC	3.11	....
Do B	5.79	....	Do D	3.06	....
GenC Corp	43.12	46.37	TrAmBd B	.85	.94
Gen InvTr	7.02	7.63	Tr Ind Shr	1.53	1.68
Inc Inv	25.22	....	USEll-PA	16.87	17.37
Md Fund	9.67	10.59	Do B	2.63	2.73
MassInvT	28.54	30.28	U S E L		
Mutu Inv	16.41	17.94	L&P Vot	.98	1.06

NEW YORK STOCK TRANSACTIONS

Thursday, August 19, 1937.
Shares sold today 762,540
Year ago 961,800

Thursday, August 19, 1937.
Total sales 1937 to date......261,028,745
Total sales 1936 to date......313,166,004

[The figure in brackets after name of stock is annual dividend rate.]

A

1937 High.	1937 Low.	Description, div. rate, $s—	Sales in 100s.	Open.	High.	Low.	Close.	Net chge.
55	44½	Abbot Lab [1.60a]	3	49¼	49¼	49	49	— ¼
22⅝	15	Adams Exp [.30g]	2	18¼	18¼	18¼	18¼—	⅛
28⅝	22¼	Adams-Millis [2]	5	25	25½	24⅞	25¼+	⅛
80¾	64½	Air Reduc [1a]	5	71	71	71	71	....
5¾	2¾	Air-W El Ap	1	2¼	2¼	2¼	2¼—	⅛
15⅝	11	Alaska Jun [.60a]	1	11¾	11¾	11¾	11¾—	⅛
5⅝	2⅝	Alleghany	17	2⅝	2⅞	2⅝	2⅝—	⅛
59⅝	34½	Do pf $30 ww	1	34½	34½	34½	34½—	1⅝
45⅝	30¼	Alleg Steel [1.20g]	11	35⅝	35⅝	35	35 —	1
258½	215	Al Ch & Dye [6]	4	239½	239½	237½	237½—	2½

1937 High.	1937 Low.	Description, div. rate, $s—	Sales in 100s.	Open.	High.	Low.	Close.	Net chge.
36½	26	Diamond Mat [1a]	3	26⅝	26⅝	26⅝	26⅝+	⅛
40⅜	33	Do pfd [1.50a]	1	33⅝	33⅝	33⅝	33⅝—	⅛
29	20¼	Dist Corp-Seag	6	23½	23½	23	23 —	⅛
96	80	Do pfd ww [5]	1	85⅝	85⅝	85⅝	85⅝—	⅛
25	18	Dixie-Vortex [1.50]	1	19⅝	19⅝	19⅝	19⅝+	⅛
46⅜	35	Doehler Die C [1g]	6	38⅜	38⅜	38⅛	38⅛—	⅛
51	38¾	Dome Mines [2a]	18	42½	42½	41⅛	41¼—	1⅛
77¼	47⅜	Douglas Airc	17	57	57	55⅝	55⅝—	1⅛
1⅜	⅛	Dul S S & A	1	⅛	⅛	⅛	⅛	....
180¾	148½	DuPont deN [4.25g]	7	160½	163	160½	163 +	1
135½	130¼	Do deb [6]	1	135	135	135	135	....

E

1937 High.	1937 Low.	Description, div. rate, $s—	Sales in 100s.	Open.	High.	Low.	Close.	Net chge.
17	9¼	Eastern Roll	4	12⅝	12⅝	12¼	12¼—	⅛

1937 High.	1937 Low.	Description, div. rate, $s—	Sales in 100s.	Open.	High.	Low.	Close.	Net chge.
33⅝	22⅝	Nat Biscuit [1.60]	18	24¼	24¼	24	24	....
33⅝	25	Nat Bd&Inv [1.44]	1	26	26	26	26 —	⅛
38⅝	29⅝	Nat CashR [.75g]	8	36	36	35½	35½—	⅛
26⅛	18⅛	Nat Dairy P [1.20]	18	20¾	20⅞	20⅜	20½—	⅛
112¼	107⅞	†Do pfd A [7]	.0.10	111¾	111¾	111¾	111¾+	⅛
24⅝	15	Nat Dept Strs	4	18⅞	18⅞	18⅝	18⅝	....
35	27¼	Nat Distill [2]	17	30⅞	30⅞	30⅛	30⅛+	⅛
18¼	12	Nat Gypsum	13	13⅞	13⅞	12⅞	13 —	⅛
44	30⅝	Nat Lead [.50]	5	36	36	36	36½—	1⅛
150	127	†Do pfd B [6]	.0.80	132	132	132	132	....
61⅝	44	Nat Mal&SCas [1g]	1	52	52	52	52 —	⅛
14⅝	8⅝	Nat Pow&L [.60]	10	10⅛	10⅛	10⅛	10⅛—	⅛
99¾	70	Natl Stl [1.25g]	23	98	98	96⅝	96⅝—	1⅛
41⅝	31⅝	Nat Supply	20	36	36	35⅝	35⅝—	⅛

1937 High.	1937 Low.	Description, div. rate, $s—	Sales in 100s.	Open.	High.	Low.	Close.	Net chge.
23⅝	16	Sperry Corp [1e]	13	17⅞	17⅞	17⅝	17⅝—	⅛
28⅝	19⅛	Spiegel Inc [.75g]	30	24½	24½	23⅞	23⅞—	⅛
95½	80⅝	†Do pfd [4.50]	.0.30	87	87	87	87 —	1
48⅝	37⅝	SquareD Co [.60g]	2	42½	42½	42½	42½—	⅛
16¼	11⅛	Std Brands [.80]	41	11⅝	12	11⅝	12 +	⅛
12⅝	6⅝	Std Com Tob	3	8⅛	8⅛	8⅛	8⅛	....
14⅝	5⅛	Std G & El	23	8⅝	8⅝	8	8 —	⅛
32⅝	13	Do pfd	11	19	19⅛	19	19⅛—	⅛
65	33	Do $6 pr pfd	1	37⅛	37⅛	37⅛	37⅛—	⅛
72⅝	36½	Do $7 pr pfd	2	45½	46	45½	46	....
50	39⅝	Std Oil Cal [1a]	13	45⅛	45⅛	44⅛	44⅛—	⅛
50	40⅝	Std Oil Ind [1a]	31	46⅝	46⅝	46⅛	46⅛—	⅛
76	63⅛	Std Oil N J [1a]	33	68	68	66⅞	67 —	1⅛
48	34½	StarrettLS [2.50g]	2	43⅛	43⅛	43⅛	43⅛—	⅛
75	62⅝	Sterl Prod [3.80]	1	67⅛	67⅛	67⅛	67⅛—	⅛

1937 High.	1937 Low.	Description, div. rate, $s—	Sales in 100s.	Open.	High.	Low.	Close.	Net chge.
14	9¼	Sharp & Dohme	1	10⅛	10⅛	10⅛	10⅛	....
17⅝	12	Shattuck FG [.60]	5	13⅝	13⅝	13¼	13¼—	¼
34¾	25⅝	Shell Union [.50g]	22	25¾	26⅛	25¾	26	....
17⅞	12	Silv King C [.65g]	6	14¾	14¾	14¾	14¾	....
58	40	Simmons [1g]	7	48½	48½	47½	47½—	1⅛
60⅝	42	Skelly Oil [1g]	2	54½	54½	54	54 —	2
197	85¼	†Sloss S Stl & I	1	161	161	156	156¾—	4¼
54½	27	Smith A O	2	30	30	30	30 —	¾
40½	27½	Smith&CTy [.875g]	5	29⅞	29⅞	29¾	29¾	....
23¼	16¼	Socony Vac [.50g]	208	21	21¼	20⅞	21 —	¼
6⅝	3½	SouAm G&P [.10g]	16	4¼	4¼	4	4 —	⅛
42½	32½	So P R Sug [2]	1	34½	34½	34½	34½—	1
32½	22½	Sou Cal Ed [1.50a]	7	24½	24½	24⅜	24⅜—	⅛
65⅝	40¾	Sou Pac	30	45½	45⅝	44¾	45¼—	¾
43⅝	24	Sou Ry	33	29⅛	29½	28½	28½—	¾
60½	37¼	Do pfd	8	43⅝	43⅝	43½	43½—	¾
77⅝	60	†Spald 1st pfd	.0.30	64½	64½	64½	64½+	½
104½	93	†Spang Ch p [6]	.0.50	98⅝	98⅝	98½	98½	....
9½	5¼	Sparks With	8	7¼	7¼	7⅛	7¼—	⅛
31	17⅝	Spear & Co	1	20½	20½	20½	20½—	1⅝

1937 High.	1937 Low.	Description, div. rate, $s—	Sales in 100s.	Open.	High.	Low.	Close.	Net chge.
83½	41½	West Un Tel [3]	12	48	48	47	47⅝—	1⅜
57¾	40¼	Westingh Air [1]	7	42	42	42	42	....
167⅝	130¼	West El & M [3g]	9	156	156	154	154 —	2¼
30⅝	21	WestonElIn [.25g]	1	26	26	26	26	....
27¼	19	Westvaco Chl [1]	4	21¼	21¼	20	20 —	½
34⅞	29½	Do pfd [1.50]	1	30	30	30	30 +	¼
65	38	Wheeling Stl	17	60½	60½	59⅛	59½—	1⅝
126¼	99	Do pfd [2.50k]	2	122¾	122¾	122¾	122¾—	3½
125⅛	107	Do pf rct [2.50k]	1	121½	121½	121½	121½—	3⅝
33⅜	20	White Mot	13	24½	24½	23¾	23¾—	1⅛
18⅞	14⅝	WhiteRMSp [1.40]	1	14⅞	14⅞	14⅞	14⅞	....
6⅝	3⅝	White Sew Mach	1	4½	4½	4½	4½+	⅛
6¼	4⅛	Wilcox O & G	3	4¼	4¼	4⅛	4¼	....
12¼	8½	Wilson & Co [.50]	10	9¾	9¾	9⅝	9⅝—	⅛
65⅝	43¾	Woolworth [2.40]	18	48	48	47⅛	47½—	⅝
47	30⅞	Worthington P & M	4	40½	40½	40⅛	40¼—	1¾
112½	81	†Do pfd A	110	108	108	108	108 —	1¾
76	65⅝	*WrigleyJr [3a]	100	69⅝	69⅝	69⅝	69⅝—	⅛

Y

1937 High.	1937 Low.	Description, div. rate, $s—	Sales in 100s.	Open.	High.	Low.	Close.	Net chge.
62½	48	Yale&Towne [.60]	1	54	54	54	54 +	1
37⅞	20⅛	Yell Trk & C	39	23⅜	23⅜	22¼	22½—	⅞
46⅝	35⅞	Young S&W [3]	1	40⅛	40⅛	40⅛	40⅛—	⅝
101⅞	74¾	YngstSh&T [2.50g]	39	92	92⅛	90⅝	91¼—	¾

Z

1937 High.	1937 Low.	Description, div. rate, $s—	Sales in 100s.	Open.	High.	Low.	Close.	Net chge.
42⅜	30	Zenith Rad [1.50g]	16	40⅞	41⅝	40	40 —	⅝
9¼	4⅞	Zonite Prod	6	5½	5½	5½	5½	....

†Unit of trading, 10 shares. *Ex dividend. ex—First sale since ex dividend date or dates. xr—Ex rights. a—Also extra or extras. e—Paid last year. f—Payable in stock. g—Declared or paid so far this calendar year. h—Cash or stock. k—Accumulated dividends paid or declared this calendar year.

Sales to 11 a. m., 160,000; to noon, 370,000; to 1 p. m., 480,000; to 2 p.m., 560,000; total sales, 762,540 shares.

WASHINGTON, D. C., Aug. 19.—[Special.]—Odd lot sales by dealers on Aug. 17, 133,876 shares; purchases, 117,061.

BOARD OF TRADE GRAIN FUTURES

[Prices, Aug. 19, 1937, in dollars per bushel.]

Wheat.

	Open.	High.	Low.	Close.	Prev. close.	Year ago.	Season's range High.	Season's range Low.
September	1.10¼-1.10	1.10⅝	1.06¾	1.07 -1.07¼	1.10⅞-1.10¾	1.13⅝-1.13¼	1.29¾	1.05
December	1.12⅛-1.11⅞	1.12¼	1.08⅝	1.09 -1.09⅛	1.12¼-1.12⅛	1.12½-1.12¼	1.31½	1.07
May	1.14 -1.13¾	1.14¼	1.10⅞	1.11 -1.11⅛	1.14¼-1.14	1.10¼-1.10⅛	1.32¼	1.12⅞

Corn.

	Open.	High.	Low.	Close.	Prev. close.	Year ago.	Season's range High.	Season's range Low.
September	.99¾-.99½	.99¾	.97⅝	.98 -.98⅛	.99¼-.99⅝	1.14½-1.14⅛	1.16½	.89¾
December	.66⅞-.66½	.66⅞	.65¾	.65⅞-.66¾	.67⅜-.67½	.98¾-.98⅝	.86½	.64
May	.68¼-.68⅛	.68¼	.66⅞	.66⅞-.67	.68⅝-.68¾	.94¼-.94⅛	.81	.65⅜

Oats.

	Open.	High.	Low.	Close.	Prev. close.	Year ago.	Season's range High.	Season's range Low.
September	.29⅞	.30	.29¾	.29⅞-.29¾	.29⅞	.44 -.44⅛	.47½	.27
December	.29½	.29½	.29¼	.29¼	.29½	.44⅞-.45	.42⅜	.28⅞
May	.30⅞	.30⅞	.30½	.30½	.30¾-.30⅞	.45⅝-.45¾	.42¼	.30¾

Rye.

	Open.	High.	Low.	Close.	Prev. close.	Year ago.	Season's range High.	Season's range Low.
September	.80¼	.81⅛	.80	.80	.80½	.84⅛	1.03½	.73¾
December	.78 -.77⅞	.79⅛	.77½	.77½	.78¼	.83	.96	.76½
May	.78¾	.80	.78	.78	.79	.81	.84	.78½

Soy Beans.

	Open.	High.	Low.	Close.	Prev. close.	Year ago.	Season's range High.	Season's range Low.
October	.96½	.96½	.96¼	.96¼	.98	....	1.33	.96¼
December	.96	.96	.95	.95¼	.97	....	1.26	.94⅝
May	.98¼	.98¼	.98¼	.98¼	1.00	....	1.06¼	.97

CASH GRAIN

Official receipts of grain at Chicago Thursday: Wheat, 249 cars; corn, 7 cars; oats, 83 cars; rye, 17 cars, and barley, 22 cars. Range of cash grain prices per bushel in leading markets:

WHEAT.

No.	Chicago.	Kansas City.	St. Louis.
2 red	....	....	1.10¼
3 red	1.10 @10½	....	1.05½@08½
4 red	1.02½@07½	....	1.00 @04
2 hd	1.14½@15	1.07¼@08¾	....
3 hd	1.10½@12⅛	1.03½@07¼	....
4 hd	1.03¼@09¼	99 @1.01	....

	Duluth.	Winnipeg.	Minneapolis.
1 d.n	1.22¾@31¾	1.30⅞	1.21¾@30¾
2 d.n	1.20¾@25¾	1.24⅛	1.19¾@25¾
3 d.n	1.18¾@23¾	1.19⅛	1.17¾@23¾
1 a.d	1.05¾@21¾	1.05⅛	1.05¾@22¾

		Toledo.	Omaha.
2 red	....	1.08½@09½	....

CORN.

	Chicago.	Kansas City.	St. Louis.
1 yel	1.06	....	1.09½
2 yel	1.06	....	....
2 wh	1.08	1.09½@13¾	....

	Minneapolis.	Omaha.	Peoria.
2 yel	1.09 @10	....	....
3 yel	1.07 @08	....	....

OATS.

	Chicago.	Kansas City.	St. Louis.
1 wh	33 @33¼	....	....
2 wh	31¼@33	29¾	31½
3 wh	31 @32¼	....	....

	Milwaukee.	Omaha.	Minneapolis.
2 wh	31¾	29 @29¼	29 @29½
3 wh	....	28½@29	28 @28½
4 wh	....	31½	27 @28

	Winnipeg.	Toledo.	Peoria.
2 wh	49	34½@35½	....

RYE, BARLEY, AND FLAX.

	Rye.	Barley.	Flax.
Chgo	82 @86½	57 @83	1.97½
Milw	86	55 @80	....
Minn	75⅝@77⅝	38 @77	1.96 @98
Dlth	76⅝	42¼@70	1.95½@97½

BOARD OF TRADE SALES.

[On Aug. 18 in thousands of bushels.]

	Sept.	Dec.	May.	Total.
Wheat	8,333	18,922	4,653	31,908
Corn, old	3,471	2,647	777	6,895
Oats	703	911	703	2,100
Rye	302	406	100	808
Soy beans	5	27	8	40
Total				41,751

Open Grain Trades.

	Sept.	Dec.	May.	Total.
Wheat	52,274	71,733	15,744	139,751
Corn, old	19,156	25,444	5,772	50,372
Oats	7,654	13,839	7,655	29,148
Rye	3,951	3,633	403	7,987
Soy beans	282	1,741	210	2,233
Total				229,491

HAY MARKET.

	No. 1.	No. 2.	No. 3.
Timothy, rail	$16@17	$15@16	$11@13
Do trucks	14@15	12@14	10@12
Alfalfa, leafy, first	19@21	16@18	12@15
Clover, rail	17@18	14@15	9@12

New timothy hay, rail, $12@15; truck, $9@13. Oats and wheat straw, $7@8; truck, $6@8. Rye straw, rail, $8.50@9.50; truck, $7@8. Marsh hay, rail, $7@9; truck, $6@7.

PRIMARY GRAIN MOVEMENT.

Receipts—	Wheat, bu.	Corn, bu.	Oats, bu.
Thursday	2,022,000	272,000	930,000
Week ago	1,900,000	284,000	962,000
Year ago	893,000	525,000	230,000
1935	1,519,000	211,000	1,169,000
Shipments—			
Thursday	923,000	140,000	236,000
Week ago	1,227,000	230,000	536,000
Year ago	631,000	213,000	156,000
1935	762,000	80,000	303,000

MINNEAPOLIS FLOUR.

MINNEAPOLIS, Minn., Aug. 19.—(AP)—FLOUR—Carload lots, per bbl, in 98 lb cotton sacks: Family patents, 20c lower, $6.65@6.85; standard patents, 15c lower, $6.45@6.65; shipments, 22,764 brls. Pure bran, $18.00@18.50, and standard middlings, $18.50@19.00 per ton.

GRAIN IN OTHER MARKETS

	Open.	High.	Low.	Close.	Prev. close.
September Wheat.					
Kas. C	1.03¼	1.03¼	1.00¼	1.00⅝	1.03¼
Mpls	1.18½	1.19¼	1.15⅝	1.15⅝	1.19⅝
*Dul	1.04½	1.04½	1.01⅜	1.01⅜	1.04⅝
Rtdm	1.16⅝	1.16⅝	1.16⅝	1.16⅝	1.17
B. A	1.22⅝	1.22⅝	1.21⅜	1.21⅜	1.22⅝
October Wheat.					
*Dul	1.03	1.03	1.03	1.03	1.04⅝
Wpg	1.26⅝	1.27¼	1.24	1.24⅛	1.26½
†Lvpl	1.25¼	1.25⅞	1.25¼	1.25⅞	1.26¼
November Wheat.					
B. A	1.15½	1.15½	1.14½	1.14⅝	1.15½
December Wheat.					
Kas. C	1.05¼	1.05⅝	1.02¼	1.03	1.05½
Mpls	1.19	1.19	1.15⅞	1.16⅛	1.19⅛
*Dul	1.05½	1.05½	1.03¼	1.03¼	1.05½
Wpg	1.23½	1.24	1.20½	1.20⅝	1.23½
†Lvpl	1.26¼	1.26½	1.26¼	1.26⅛	1.27¼
March Wheat.					
Lvpl	1.23½	1.23⅝	1.23½	1.23⅝	1.24⅞
May Wheat.					
Kas. C	1.07⅝	1.07⅝	1.05	1.05¼	1.07⅝
Mpls	1.18½	1.18½	1.15	1.15⅝	1.18½
Wpg	1.25	1.25⅝	1.22	1.22	1.24¾
September Corn.					
Kas. C	.91¼	.91¼	.89¾	.89¾	.91⅝
Rtdm	.74¼	.74¼	.74¼	.74¼	.75⅛
B. A	.54¾	.54¾	.53⅝	.53⅞	.54¾
November Corn.					
B. A	.55⅝	.55⅝	.54⅛	.54⅝	.55⅝
December Corn.					
Kas. C	.65	.65	.64	.64⅛	.65⅝
May Corn.					
Kas. C	.65⅝	.65⅝	.65⅝	.65⅝	.67¼
September Oats.					
Mpls	.27¼	.27¼	.27	.27	.27⅛
October Oats.					
Wpg	.46¼	.46⅝	.45½	.46	.46⅛
December Oats.					
Mpls	.27⅝	.27⅝	.27⅛	.27¼	.27¼
Wpg	.44⅛	.44¼	.43⅝	.43⅞	.43⅞
May Oats.					
Wpg	.44⅝	.44⅝	.44⅛	.44⅝	.44¼
September Rye.					
Mpls	.73⅝	.74⅝	.73⅝	.73⅝	.74
Dul	.76½	.76½	.76½	.76½	.77
October Rye.					
Wpg	.87½	.87⅝	.85	.85½	.87⅞
December Rye.					
Mpls	.73⅝	.74	.72½	.72½	.73½
Dul	.75½	.75½	.75½	.75½	.76
Wpg	.85⅝	.85¾	.82¾	.82¾	.85⅝
May Rye.					
Wpg	.86	.86⅝	.84	.84	.87
September Feed Barley.					
Mpls	.47½	.47⅝	.47¼	.47¼	.47¼
October Feed Barley.					
Wpg	.56	.56½	.55⅝	.55⅝	.56⅝
December Feed Barley.					
Mpls	.46½	.46⅝	.46	.46¼	.46½
Wpg	.55¼	.55⅝	.54¾	.54⅞	.55¼
September Flaxseed.					
Mpls	1.95½	1.95½	1.94	1.94	1.95
Dul	1.95½	1.96	1.95	1.95¼	1.97
B. A	1.32¼	1.32⅝	1.31⅝	1.32¼	1.32¾
October Flaxseed.					
Dul	1.95½	1.95½	1.95½	1.95½	1.97
Wpg	1.75	1.75	1.75	1.75	1.75¼
November Flaxseed.					
B. A	1.31⅝	1.31⅝	1.29⅝	1.39⅝	1.31⅝
December Flaxseed.					
Mpls	1.97	1.97	1.96	1.96⅝	1.97¼
Dul	1.95	1.95	1.95	1.95	1.97
Wpg	1.75	1.75	1.75	1.75	1.75

*Durum. †Exchange, $4.99; Wednesday, $4.99.

Commodities

Coffee futures declined sharply yesterday on selling induced by disappointment over results of the Pan-American coffee control conference. Santos closed 0.27 to 0.29 cent a pound lower and Rio lost 0.27 to 0.36 cent. Cash coffee markets were dull and unchanged.

Cottonseed oil declined to new lows for the season. Final quotations were down 0.06 to 0.15 cent a pound.

November butter on the Chicago Mercantile exchange closed unchanged at 33⅛ cents a pound after setting another peak for the season. Wholesale cash quotations on extras have gained a full cent a pound to reach the top level since April 1. October eggs gained ⅛ cent a dozen at 23⅜ cents.

[Complete reports of live stock, grain, and cotton markets are elsewhere in the financial section.]

FUTURES SUMMARY.

Chicago.

	Aug. 19. Close	Aug. 18. Close	High. *Season's range.	Low. *Season's range.
Wheat, bu.	$1.07¼	$1.10⅝	$1.29⅝	$1.05
Corn, bu.	.98⅛	.99⅝	1.16½	.89¾
Oats, bu.	.29⅞	.29⅞	.47½	.27
Rye, bu.	.80	.80½	1.03½	.73¾
S.beans, bu	.96¼	.98	1.33	.96¼
Lard, lb.	.1080	.1110	.1487	.1080
Cotton, lb.	.0978	.0998	.1386	.0978
Butter, lb.	.33⅛	.33⅛	.33⅝	.29⅝
Eggs, doz.	.23⅜	.23⅜	.26⅞	.23⅛
New York.				
Cocoa, lb.	.0830	.0836	.1315	.0691
Ctsd oil, lb	.0800	.0803	.1169	.0818
Coff., Rio, lb	.0650	.0684	.0820	.0530
Sugar, lb.	.0251	.0251	.0308	.0241
Rubber, lb	.1818	.1823	.2708	.1680
Hides, lb.	.1682	.1605	.1870	.1235
Silk, lb.	1.82½	1.85	2.05	1.73
Copper, lb	.1296	.1303	.1634	.0985
Lead, lb.	.0625	.0622	.0792	.0515
Tin, lb.	.5910	.5910	.6450	.4350
Zinc, lb.	.0730	.0730	.0795	.0600

*Since trading in the contract started. All prices are for September delivery except butter, which is for November; eggs, cotton, and soy beans for October.

NEW YORK FUTURES.

[Yesterday's closing prices, in cents per pound unless otherwise stated.]

Cocoa.

Closed unchanged to .03 cent higher. October, 8.34; December, 8.41; January, 8.45; March, 8.57; May, 8.67.

Cottonseed Oil.

Closed .07 to .54 cent lower. September, 8.00; October, 7.95; November, 7.95; December, 7.95; January, 7.96; March, 8.00; April, 7.98 Sales, 165 lots.

Coffee.

Rio—Closed .27 to .36 cent lower. September, 6.50; December, 6.43; March, 6.32; May, 6.34; July, 6.38. Sales, 14,500 bags. Santos—Closed .19 to .29 lower. September, 10.16; December, 9.83; March, 9.67; May, 9.58; July, 9.53. Sales, 27,250 bags.

Sugar.

Contract No. 3 [domestic] — Closed unchanged to .03 cent lower. September, 2.51; January, 2.37; March, 2.38; May, 2.39; July, 2.48; November, 2.46; December, 2.48. Sales, 8,900 tons.

Contract No. 4 [world]—Closed .01½ higher to .00½ cent lower. September, 1.14½; October, 1.15½; November, 1.16½; January, 1.25½; March, 1.24½; May, 1.27; July, 1.29½; September, 1938, 1.32. Sales, 6,250 tons.

Wool Tops.

Closed unchanged to a cent lower. October, 110.0; December, 110.5; March, 109.5.

Rubber.

Closed .03 to .07 cent lower. August, 18.16; September, 18.18; October, 18.27; November, 18.33; December, 18.39; January, 18.45; February, 18.51 March, 18.57; April, 18.61; May, 18.65; June, 18.69; July, 18.73. Sales, 159 lots.

Hides.

Closed .01 to .03 cent lower. September, 16.03; December, 16.45; March, 16.82; June, 17.15. Sales 110 lots.

Silk.

Closed 2 to 3 cents lower. August, $1.82; September, $1.82½; October, $1.81; November, $1.80; December, $1.79; January, $1.78½; February, $1.78; March, $1.77½. Sales, 183 lots.

Metals.

Copper—Closed .04 to .27 cent lower. August to November, 12.96; December, 13.01; January, 12.97; February, 12.94; March, 12.91; April, 12.86; May, 12.80; June and July, 12.75. Sales, 7 lots.

Lead—Closed unchanged to .03 cent higher. August to December, 6.25 January to July, 6.22. Sales, 3 lots.

Zinc—Closed unchanged. August and September, 7.30; October, 7.32; November and Deceember, 7.30; January to July, 7.27. Sales, 1 lot.

Tin [standard]—Closed unchanged. August, 59.25; September, 59.10; October, 58.95; November, 58.80; December, 58.65; January, 58.55; February, 58.45 March to July, 58.35. No sales.

Tin [Straits]—Closed unchanged. August, 59.40; September, 59.25; October, 59.10; November, 58.95; December, 58.80; January, 58.70; February, 58.60; March to July, 58.50. No sales.

CHICAGO FUTURES.

CHICAGO BOARD OF TRADE.

Lard.

[Per 100 pounds.]

	Open.	High.	Low.	Close.	Prev. close.
Sept.	$11.02	$11.05	$10.80	$10.80	$11.10
October	11.10	11.12	10.90	10.90	11.20
December	11.15	11.15	10.95	10.95	11.22
January	11.12	11.15	10.95	10.95	11.20
March	11.02	11.02	11.02	11.02	11.25
May	11.20	11.20	11.00	11.00	11.20
Clear Bellies.					
Sept.	$16.10	$16.10	$16.00	$16.00	$16.12

CHICAGO MERCANTILE EXCHANGE.

Butter. [Cents per pound.]

Stor. stands.—	Open.	High.	Low.	Close.	Prev. close.
November	33¼	33⅜	33⅛	33⅛	33⅛

Eggs. [Cents per dozen.]

Refr. stands—	Open.	High.	Low.	Close.	Prev. close.
October	23⅜	23⅜	23¾	23⅜	23⅜

Potatoes. [Per 100 pounds.]

Idaho russets—	Open.	High.	Low.	Close.	Prev. close.
November	$1.55	$1.55	$1.55	$1.55	$1.57

CASH PRICES.

[Wholesale.]

Chicago.

	Aug. 19.	Aug. 18.
Butter, extra, 92 score	$ .32½	$ .32½
Cattle, tops, cwt	17.90	18.00
Clear bellies, lb	.1675	.1675
Corn, No. 2, yel. bu	1.06	1.06½
Eggs extras, doz	.20⅝	.20⅛
Hides, hvy packer, lb	.19½	.19½
Hogs, top, cwt	12.90	12.75
Lard, cash, lb	.1100	.1130
Lard, leaf, lb	.12625	.12625
Lard, loose, lb	.1125	.1155
Oats, No. 2, white, bu	.32⅝	.32¼
*Steel scrap, ton	20.50	20.50
Wheat, No. 2, hd win, bu	1.14⅝	1.15⅞

*Average price Chicago and Pittsburgh.

New York.

	Aug. 19.	Aug. 18.
Antimony, Amer, lb	$ .15375	$ .1525
Coffee, No. 7, Rio, lb	.09	.09
Coffee, No. 4, Santos, lb	.11¼	.11¼
Copper electrolytic, lb	.14	.14
Copper export, lb	.14225	.14225
Cotton mid., upland, lb	.1017	.1040
Cotton cloth, 64x60-5.35, yd	.05⅝	.05⅞
Rubber sh smkd rib lb	.1825	.1825
Silk, Jap, crk db., extr, lb	1.95	1.97
Sugar, raw, 96 duty pd., lb	.036	.036
Sugar, refined, lb	.047	.047
Tin lb	.59625	.59625
Wool standard tops, lb	1.14	1.145
Other Markets.		
Flour, std pats, bb, Minn	6.55	6.70
Lead, lb, E. St. L.	.0635	.0635
Zinc, lb, E. St. L.	.0725	.0725

COMMODITY INDEX.

Associated Press weighted wholesale price index for 35 commodities:

Yes'd'y.	Prev. day.	Wk. ago.	Mo. ago.	Yr. ago.
*88.36	88.53	88.95	90.70	80.91

Range of recent years:

	1937.	1936.	1935.	'33-'34
High	98.14	89.22	78.68	74.94
Low	*88.36	71.31	71.84	41.44

[1926 average equals 100.]

The Dow-Jones commodity futures index closed at 64.42, off 1.04.

*New 1937 low.

U. S. TREASURY

[Chicago Tribune Press Service.]

WASHINGTON, D. C., Aug. 19.—The following is a statement of the condition of the United States treasury on Aug. 17, 1937:

Income to date this year	$ 712,249,676
Income to date last year	531,419,413
Increase	$ 180,830,300
Army	$ 56,423,000
Navy	70,762,100
Veterans' costs to date	87,956,100
Agricultural aid	32,796,200
Relief	547,300,000
Pub works and work relief	274,173,700
Aid to home owners	40,145,700
Deficit this year	294,177,000
Deficit last year	239,481,600
Increase	$ 54,695,400
Balance general fund today	$ 2,821,392,000
Balance previous day	2,822,325,000
Decrease	$ 933,000
Public debt this date	$36,391,415,000
Inactive gold	$ 1,202,257,900

EXTRA DIVIDEND PAID BY ABBOTT LABORATORIES

Several Other Companies Increase Payments.

Directors of Abbott Laboratories yesterday declared an extra dividend of 10 cents and the regular quarterly payment of 40 cents on the common stock. Similar payments were made in the two preceding quarters.

An extra of 50 cents and the usual quarterly dividend of $1 were voted by directors of the Chesebrough Manufacturing company. An extra of the same amount was paid June 28.

Directors of Kimberly-Clark corporation, Neenah, Wis., declared three dividends. One was a 25 cent dividend on the common stock, apparently a regular quarterly disbursement, another was an extra of 50 cents a share, also on the common stock, and the third was $1.50 a share on the preferred stock.

Finance Company Dividend.

The Northern Illinois Finance corporation declared a dividend of 25 cents on th common stock. A like disbursement was made Aug. 2. Directors will meet Sept. 21 to consider the regular quarterly dividends on both the common and preferred stocks.

An extra of 50 cents and the usual quarterly dividend of 25 cents on the common stock were ordered by the Detroit Harvester company.

The Interlake Steamship company voted a dividend of $1.50 on the common stock. On July 1 the company paid 50 cents.

Payment of $1.25 on the common stock was authorized by directors of the Bohn Aluminum and Brass corporation.

Swift Votes Usual Dividend.

The usual quarterly dividend of 30 cents was declared by directors of Swift & Co. International Harvester company directors declared the regular quarterly dividend of 62½ cents on the common stock.

Sterling Brewers, Inc., voted a dividend of 15 cents. On July 15 the company paid 10 cents a share.

The National Dairy Products corporation declared a dividend of 30 cents on the common stock, the same amount as was paid on July 1.

Directors of Lily-Tulip Cup corporation authorized payment of 37½ cents on the common stock, the same as was paid on June 15.

Dividends Declared Yesterday.

Dividends declared yesterday, with rate, period, and payment and record dates, follow:

Stock, period, rate—	Payable.	Stock of record.
Abbott Laboratories, 40c q.	Sep 30	Sep 14
Do 10c ex.	Sep 30	Sep 14
Bank of Nova Scotia, $3 q.	Oct 1	Sep 15
Bohn Alum & Br, $1.25	Oct 1	Sep 15
Carpenter Steel, 25c	Sep 20	Sep 1
Chesebrough Mfr., $1 q.	Sep 30	Sep 10
Do 50c ex	Sep 30	Sep 10
Detroit Harvester, 25c q.	Sep 1	Aug 16
Do 50c ex	Sep 1	Aug 16
Edison Bros Stores, 25c q.	Sep 25	Aug 31
Do pfd, 62½c q.	Sep 15	Aug 31
Emporium Capwell, 25c	Oct 1	Sep 15
Interlake Steamship, $1.50	Oct 1	Sep 15
Intl Harvester, 62½c q.	Oct 15	Sep 20
Kimberly-Clark, 25c	Oct 1	Sep 11
Do 50c ex	Oct 1	Sep 11
Do $1.50 pfd	Oct 1	Sep 11
Lily-Tulip Cup, 37½c	Sep 15	Sep 1
Nashua Springfield, 37½c q.	Sep 15	Sep 1
National Dairy Prods, 30c	Oct 1	Sep 1
New E G & E A pf, 50c acc.	Oct 1	Aug 31
Northern Ill Finance, 25c	Sep 15	Aug 31
Reynolds, R. J. Tob, 75c q.	Oct 1	Sep 4
Do B, 75c q.	Oct 1	Sep 4
Sterling Brewers, 15c	Sep 15	Sep 1
Swift & Co., 30c q.	Oct 1	Sep 1
Virginian Railway, $2	Sep 25	Sep 11

In the table, the letter "q" refers to regular quarterly dividends, "ex" to extras, and "acc" to payments on arrears.

CHINA LARGEST BUYER OF AERO PRODUCTS IN U. S.

Exports of aeronautical products from the United States in June totaled $2,604,002, the bureau of foreign and domestic commerce reported yesterday.

The largest purchaser was China, with a total of $272,137. Brazil was second with purchases valued at $268,205, and the United Kingdom was third with purchases valued at $260,657.

The exports were divided as follows, as to number and value: Land planes, 56, $1,241,146; seaplanes and amphibians, 1, $100,000; engines for aircraft, 57, $275,347; parachutes and parts, $10,725; aircraft parts, instruments, and accessories, $976,784.

MONEY, GOLD, AND SILVER

NEW YORK, Aug. 19.—(AP)—CALL MONEY—Steady; 1 per cent all day; prime commercial paper, 1 per cent; time loans, steady; 60-90 days, 1 per cent; 4-6 mos. 1¼ per cent; bankers acceptances unchanged; rediscount rate, N. Y. Reserve bank, 1½ per cent. BAR SILVER—Steady and unchanged at 44¾c per oz.

Foreign Markets.

LONDON, Aug. 19.—(AP)—MONEY AND DISCOUNT RATES—Unchanged. BAR SILVER—Steady and unchanged at 16⅛d. [Sterling price equivalent to 44.79c.] BAR GOLD—Declined 1 penny to 139s 3½d. [Sterling price equivalent to $34.76.]

PARIS, Aug. 19.—(AP)—RENTES—3 per cent, 74f; 4½s "A," 77.55f; 4½s, 1937, 100.35f. Exchange on London, 132.91f. The dollar was quoted 26.635f.

MONTREAL, Aug. 19.—(AP)—Silver futures closed steady, unchanged. Sales, 16 contracts. Prices in cents per ounce:

	High.	Low.	Close.
8 Sept.	45.00	44.70	44.70
8 March	45.17	44.55	44.55

Foreign Exchange.

[Quotations in American Cents.]

	Aug. 19.	Aug. 18.	Wk. ago.	Yr. ago
London	499.06¼	499.12¼	498.43¾	503.375
Paris	3.75⅝	3.75⅞	3.75⅛	6.58⅝
Italy	5.26½	5.26½	5.26½	7.87
Belgium	16.85	16.86	16.88½	16.87½
Switzerld.	22.97	22.98	22.96½	32.60
Holland	55.19	55.19	55.14	67.94
Denmark	22.28	22.29	22.26	22.48
Sweden	25.73	25.74	25.70	25.96
Norway	25.08	25.09	25.05	25.29
Germany	40.24	40.23	40.24	40.23
†Do	23.50	23.60	23.25	....
‡Do	27.70	27.60	27.50	....
Austria	*18.87	*18.87	*18.87	*18.88
Poland	18.93	18.93	18.93	18.85
Greece	.91½	.91½	.91½	.94
Rumania	.74	.74	.74	.74
Jugo-Slav.	2.33	2.33	2.33	2.31
Czechosl.	3.49	3.49	3.49	4.14
Finland	2.21	2.21	2.21	2.22
Canada	99.98⅛	99.98⅛	99.98⅛	100.00
Argentina	30.20	30.20	30.30	27.95
Do ofc.	*33.25	*33.25	*33.21	....
Brazil	*8.80¾	*8.80¾	*8.80¾	*8.72½
Hongkong	31.25	31.29	31.10	31.30
Shanghai	30.43¾	30.40	29.60	30.25
Japan	29.12	29.12	29.10	29.48
India	37.72	37.72	37.64	38.02
Chile	5.30	5.30	5.30	5.25
Singapore	58.65	58.55	58.55	59.10
Hungary	19.75	19.75	19.75	19.80
Mexico	27.85	27.85	27.85	27.88

*Nominal. †Registered. ‡Travel.

Cotton Drops Under 10 Cents on Plans to Limit U. S. Loans

Cotton sold below 10 cents a pound in all leading markets yesterday for the first time since March 6, 1936. Prices in both cash and futures markets declined sharply following rumors that the government definitly planned to hold loans to producers to 9 cents a pound.

Southern congressmen have demanded loans of at least 10 cents a pound and an additional subsidy aimed to increase the farmers' purchasing power. The amount of the subsidy suggested has ranged between 2 and 7 cents a pound.

Closing prices in the New York futures market declined 0.23 to 0.15 cent a pound. In Chicago closing quotations were off 0.17 to 0.20 cent a pound, and in New Orleans the close was 0.15 to 0.24 cent a pound down for the day. Cash cotton closed 0.20 to 0.25 cent a pound lower.

Nearby Futures Lose Most.

Nearby deliveries in all futures markets suffered the largest losses and finished the day under 10 cents a pound. The October contract closed in New York at 9.92 cents a pound, down 0.23 cent a pound, and October contracts finished at 9.78 cents a pound, off 0.20 cent.

American markets opened lower than the previous close in sympathy with declines in Liverpool and other foreign markets. Little rallying power was shown at any time during the day, even following an estimate by a New York commission house that the prospects had declined 600,000 bales to 14,960,000 bales since the government estimate on Aug. 1 that the present crop would be about 15,593,000 bales.

The question of cotton loans to producers has been argued intermittently since the price of cotton began to fall earlier in the summer as prospects developed for the largest crop with one exception since 1926.

A group of southern congressmen has demanded a loan of 10 cents a pound and a subsidy equivalent to the difference between the average selling price and "parity," which is now placed at 17 cents a pound. The parity figures take into consideration the farmers' purchasing power, after payment of taxes and interest, in terms of the things the farmer has to buy. The usual base for parity is the period between 1909 and 1914.

Price Ranges for Day.

Price range in leading markets yesterday:

Chicago Board of Trade.

	Open.	High.	Low.	Close.	Prev. close.
October	9.91	9.92	9.78	9.78	9.98
December	9.86	9.88	9.75	9.75	9.92
January	9.91	9.93	9.83	9.83	9.99
March	10.20	10.22	10.10	10.10	10.27
May	10.25	10.28	10.15	10.15	10.31
July	10.30	10.31	10.19	10.19	10.38

New Orleans Cotton Exchange.

	Open.	High.	Low.	Close.	Prev. close.
October	10.01	10.06	9.88	9.88	10.12
December	10.09	10.12	9.98	10.00	10.15
January	10.14	10.15	10.05	10.05	10.21
March	10.20	10.24	10.09	10.09	10.28
May	10.28	10.31	10.21	10.21	10.36
July	10.31	10.35	10.24	10.24	10.39

New York Cotton Exchange.

	Open.	High.	Low.	Close.	Prev. close.
October	10.05	10.08	9.92	9.92	10.15
December	10.03	10.07	9.91	9.91	10.10
January	10.06	10.08	9.96	9.96	10.14
March	10.14	10.19	10.05	10.05	10.22
May	10.21	10.27	10.14	10.14	10.29
July	10.26	10.28	10.18	10.18	10.33

STANDARD GAS GROUP ACCEPTS REVISED PLAN

New York, Aug. 19.—[Special.]—The protective committee for the $4 preferred stock of the Standard Gas and Electric company through its counsel, William M. Chadbourne, announced today that the new plan of reorganization filed in the courts yesterday meets the objections which the committee had raised against previous plans.

"The committee," said Chadbourne, "objected to the original amended plan because it did away with the preferred position of the $4 stock, although it did not affect the preference of the other Standard Gas issues. The committee also objected to the proposed settlement for $1,000,000 of certain claims asserted on behalf of Standard Gas and Electric because, among other reasons, the settlement was tied up with an objectionable plan. The new plan meets these objections."

The committee is studying the plan, according to Chadbourne, but "it is not as yet satisfied that the proposed dismemberment of Standard Gas and Electric and the sale in effect of a substantial portion of its assets are in the interest of the company, especially in view of the fact that the company's note and debenture holders, who are benefited thereby, have punctually received interest throughout the period that the company has been in the courts."

RUSSIA SELLING MUCH WHEAT TO LONDON MARKET

[Chicago Tribune Press Service.]

LONDON, Aug. 19.—Soviet Russian wheat is pouring into the London market, it was disclosed today. Ten thousand tons of Russian grain have been sold in London recently and new business is being arranged on a large scale.

Russia's wheat crop was reported large. Soviet officials did not disclose how much grain they possessed, but it was regarded significant that Russia is becoming a regular exporter of wheat for the first time since the revolution.

Wheat acreage in Russia is estimated at 100,000,000 which, with a good harvest, is expected to produce about 40,000,000 tons of grain.

Briggs Manufacturing Buys Hudson Property in Detroit

Detroit, Mich., Aug. 10.—[Special.]—The Briggs company has purchased from Hudson Motor Car company property comprising about seventeen acres and buildings here. This property is detached from Hudson's main plant and has never been used for production purposes. It is understood Briggs plans to enter the manufacture of several of the automobile body parts it has been buying from other makers.

CHICAGO LIVE STOCK

[All prices are in dollars per 100 pounds.]

Hogs.

Receipts, 8,000; shipments, 1,000.

Good to choice..140@180 lbs..	$11.85@12.90
Good to choice..190@210 lbs..	12.75@12.90
Good to choice..220@250 lbs..	12.50@12.85
Good to choice..260@325 lbs..	12.00@12.75
Good to choice..350@400 lbs..	11.25@11.85
Light pack. sows, 270@350 lbs..	11.10@11.40
Hvy. pack. sows, 350@550 lbs..	10.65@11.10
Pigs, common to best	6.25@11.75

Cattle.

Receipts, 5,000; shipments, 2,000.

Prime steers..1,000@1,500 lbs..	$17.25@18.00
Good to best. 700@1,000 lbs..	14.25@17.75
Poor to best. 700@1,500 lbs..	7.75@18.00
Low grade steers	6.00@ 7.75
Bulk of steers	10.00@17.00
Cows, choice to prime	9.50@11.25
Cows, good to choice	7.65@ 9.50
Cows, fair to good	5.85@ 7.65
Cows, common to fair	5.60@ 5.85
Canners and cutters	3.50@ 5.50
Hefers, yearlings, fair to best..	7.25@16.00
Hefers, common to fair	5.85@ 7.25
Stockers and feeders	6.00@11.75
Calves, poor to best	6.00@11.50
Bulls, bologna, com. to choice..	5.75@ 7.00
Bulls, beef and butchers, fair to best	6.75@10.75

Sheep.

Receipts, 9,000; shipments, 200.

Native lambs, fair to best	$10.25@10.85
Native lambs, common to fair	8.50@10.25
Native buck lambs, fair to best	9.25@ 9.85
Native lambs, culls	7.00@ 8.50
West range lambs, good to ch.	10.50@11.00
West range lambs, fair to good	10.25@10.50
Feeding lambs, best grade	8.50@10.50
Ewes, light, good to choice	5.00@ 5.25
Ewes, light, fair to good	4.50@ 5.00
Ewes, culls to fair	2.50@ 4.50
Ewes, heavy, 150@250 lbs.	4.00@ 4.50
Yearlings, wethers	5.25@ 9.25
Bucks	2.25@ 4.00

Comparative Prices.

HOGS—Bulk of sales yesterday.$11.00@12.80
One month ago 10.85@12.85
One year ago 9.00@11.40
Top yesterday, $12.90; average, $11.85.
CATTLE—Bulk of sales yestdy.$10.00@17.00
One month ago 10.50@16.00
One year ago 7.50@ 9.00
Top yesterday, $17.90; average, $13.50.
LAMBS—Bulk of sales yestdy..$10.00@11.00
One month ago 10.00@10.75
One year ago 9.00@ 9.50
Top yesterday, $11.00; average, $10.50.

Business Bits

Charles L. Gallo.

Appointment of Charles L. Gallo, formerly of Chicago, as general trafic agent of Transcontinental and Western Air, Inc., was announced yesterday by John B. Walker, vice president in charge of trafic. Gallo, who is 28 years old, began with TWA in 1934 as a reservation clerk. He formerly was with Charles Beard, now vice president in charge of trafic of Braniff Airways, in the formation of the Chicago Airline Ticket office at the Palmer house.

Lon Coffee, assistant manager of the Wise Shoe company's State street store, has been appointed manager of the new store the company is opening tomorrow at 6356 South Halsted street, C. T. Harris, division manager, announced yesterday.

Park G. Parker, assistant manager of the central division of the National Broadcasting company, has resigned to become vice president with Blackett-Sample-Hummert, Inc.

S. J. Simmons, who has been manager of the New York district of the Aluminum Company of America for nine years, has been appointed assistant general sales manager, with headquarters in Pittsburgh.

Whisky Production Lower in July, but Stocks Rise

Washington, D. C., Aug. 19.—(AP)—Whisky production totaled only 7,522,246 gallons for July, compared with 19,940,892 in the same month a year ago. Whisky stocks at the end of last month, however, aggregated 447,983,387, compared with 315,865,853 gallons on the same date a year ago, according to statistics of the internal revenue bureau.

Engineering Exposition Will Be Held Oct. 4 to 9

The Chicago exposition of power and mechanical engineering will be held Oct. 4 to 9 at the International amphitheater, it was announced yesterday. About 200 manufacturers are expected to participate.

OFFICIAL WEATHER FORECAST

The official forecast for today and tomorrow and yesterday's table of records follow:

WISCONSIN: Local showers or thunderstorms Friday or Friday night, with partly cloudy and cooler Saturday.

INDIANA: Partly cloudy Friday and Saturday, with scattered thundershowers; not so warm Saturday in north.

LOWER MICHIGAN: Partly cloudy Friday, probably showers in extreme south, not quite so warm in extreme southeast; partly cloudy with local showers Saturday, with cooler in west and north.

UPPER MICHIGAN: Increasing cloudiness, possibly showers in west, somewhat warmer Friday; Saturday partly cloudy to cloudy, showers in extreme east, cooler.

OHIO: Partly cloudy, probably scattered thundershowers Friday and Saturday; not much change in temperature.

MISSOURI: Scattered thundershowers Friday and Saturday; not much change in temperature.

IOWA: Local showers and thunderstorms Friday or Friday night becoming generally fair Saturday; somewhat cooler Saturday in central and north.

MINNESOTA: Partly cloudy to cloudy, local showers in east and extreme south, cooler Friday or Friday night; Saturday partly cloudy.

NORTH DAKOTA: Generally fair Friday and Saturday; moderate temperature Friday; somewhat warmer Saturday.

SOUTH DAKOTA: Fair to partly cloudy, not so warm Friday; Saturday generally fair and slightly warmer.

NEBRASKA: Partly cloudy Friday, preceded by local thundershowers in southeast, not so warm in central and west, partly cloudy Saturday, somewhat warmer in west.

KANSAS: Fair to locally unsettled Friday, preceded by thundershowers in extreme east, not so warm in northwest; generally fair Saturday.

Place of observation. State of weather. Aug. 19, 7:30 p. m. Chicago daylight time.	Direction of wind.	Temp. 7:30 p. m.	Highest today	Lowest last night	Precipitation last 24 hours
East central states—					
Alpena, cloudy	N.W.	72	76	66	.76
Cairo, clear	S.	88	92	76	...
Chicago, cloudy	S.	74	88	74	.67
Cincinnati, cloudy	S.	80	94	72	...
Cleveland, clear	S.W.	86	92	72	...
Detroit, cloudy	S.W.	86	92	74	...
Escanaba, cloudy	E.	70	74	62	...
Evansville, clear	S.	90	94	76	...
Fort Wayne, clear	S.W.	84	90	74	.02
Grand Rapids, rain	S.W.	74	84	74	.10
Green Bay	...	...	...	64	...
Indianapolis, cloudy	S.	86	92	74	...
Ludington, clear	S.	74	76	66	1.08
La Crosse, clear	N.W.	80	86	68	1.36
Madison, clear	S.W.	80	82	68	.26
Marquette, clear	N.E.	64	68	64	.01
Memphis, cloudy	S.	90	92	76	...
Milwaukee, clear	W.	80	82	70	.02
Nashville, clear	S.	92	94	76	...
Peoria, rain	S.	78	92	72	.30
Sault Ste. Marie, clear	N.W.	64	72	62	.02
Springfield, Ill., clear	S.	88	96	74	...
West central states—					
Bismarck, clear	N.	76	90	54	...
Charles City, cloudy	S.	80	84	66	.50
Concordia, cloudy	E.	76	88	70	.44
Davenport, cloudy	E.	82	86	72	...
Des Moines, cloudy	E.	82	84	68	.86
Devils Lake, clear	N.E.	60	80	52	.12
Dodge City, cloudy	E.	76	94	74	.08
Dubuque, clear	S.	80	82	68	.74
Duluth, clear	N.E.	68	76	58	...
Huron, rain	S.E.	66	88	60	.28
Kansas City, rain	N.	74	96	74	.14
Keokuk, cloudy	S.W.	72	88	74	.18
Mpls.-St. Paul, clear	S.E.	84	86	66	...
Moorhead, cloudy	S.	76	84	56	...
North Platte, clear	S.E.	90	92	64	...
Oklahoma City, cloudy	S.W.	82	94	70	...
Omaha, clear	S.E.	82	86	68	.48
Rapid City, clear	N.	86	88	64	...
Sioux City, clear	S.E.	82	84	68	.18
St. Louis, clear	S.W.	92	94	74	...
Springfield, Mo., cloudy	S.W.	80	86	72	.36
Wichita, rain	S.E.	82	94	72	...
Williston, clear	N.W.	68	76	60	.02
Eastern states—					
Albany, cloudy	S.	80	82	68	...
Atlanta, clear	S.E.	84	92	66	...
Boston, cloudy	S.W.	74	80	64	...
Buffalo, cloudy	S.W.	80	82	70	.06
New York, cloudy	E.	78	82	74	.06
Oswego, cloudy	S.E.	72	90	64	1.26
Philadelphia, clear	S.W.	86	94	74	...
Pittsburgh, cloudy	S.W.	80	90	68	.01
Raleigh, clear	S.	82	92	92	...
Washington, cloudy	S.W.	86	96	74	...
Gulf states—					
Abilene, cloudy	S.	90	98	76	...
Amarillo, cloudy	S.E.	76	90	68	...
Brownsville, cloudy	S.E.	84	92	78	...
El Paso, cloudy	S.E.	88	92	68	.02
Dallas, clear	S.E.	90	92	72	...
Galveston, cloudy	S.E.	82	84	M	M
Jacksonville, cloudy	S.E.	82	92	76	...
Miami, clear	E.	84	88	80	...
Mobile, cloudy	S.	84	90	76	...
New Orleans, cloudy	S.E.	80	92	78	...
San Antonio, clear	E.	90	94	76	...
Shreveport, clear	S.E.	86	92	72	...
Tampa, clear	N.W.	86	92	70	.78
Vicksburg, cloudy	S.	82	92	72	...
Mountain states—					
Boise, clear	N.W.	86	86	56	...
Cheyenne, clear	N.W.	80	86	54	...
Denver, clear	N.	88	88	60	...
Havre, clear	N.W.	68	70	60	.06
Helena, cloudy	N.	70	70	58	...
Lander, clear	S.W.	88	90	50	...
Miles City, clear	N.	72	82	62	...
Phoenix, clear	W.	102	102	84	...
Pueblo, clear	E.	84	90	70	...
Salt Lake City, clear	N.	86	90	54	...
Santa Fe, cloudy	S.E.	76	82	58	.04
Yel'stone, Pk., clear	N.W.	78	78	42	...
Pacific states—					
Fresno, clear	W.	102	102	74	...
Los Angeles, clear	S.W.	76	80	62	...
Portland, Oreg., clear	N.W.	80	80	56	...
San Diego, cloudy	S.W.	66	72	64	...
San Francisco, clear	W.	60	66	52	...
Seattle, cloudy	N.W.	70	76	56	...
Spokane, clear	W.	84	84	56	...
Walla Walla, clear	W.	86	86	64	...
Yuma, clear	S.W.	102	106	84	...
Canadian—					
Battleford, cloudy	N.W.	62	66	46	...
Calgary, clear	S.	64	64	44	...
Edmonton, clear	N.W.	62	64	44	...
Medicine Hat, cloudy	N.W.	68	68	52	.14
Minnedosa, cloudy	S.W.	56	58	44	.44
Quebec, rain	W.	72	74	56	1.50
Qu'Appelle, cloudy	N.W.	60	66	48	.24
The Pas, rain	N.E.	52	56	50	.84
Toronto, cloudy	S.W.	72	86	64	.92
White River, clear	N.	60	74	58	...
Winnipeg, cloudy	N.E.	56	68	48	.16
Montreal, cloudy	W.	70	82	60	.56

TEXAS-PACIFIC RAILWAY SHOWS GAIN IN INCOME

Other Lines Report Better Results This Year.

The Texas & Pacific railroad yesterday reported net income for the seven months ended July 31 of $1,511,184, or $2.11 a common share. This compared with net income of $670,167, or $2.83 a share, on the 5 per cent noncumulative preferred stock in the corresponding period last year. July net income was $244,823, against $144,415 in July, 1936.

K. C. Southern Earns Less.

Gross revenues of the Kansas City Southern in July were $1,219,006, and net operating income was $335,607, compared with gross revenues of $1,257,451 and net operating income of $330,226 in July, last year. Gross revenues for the first seven months of this year were $8,040,203, and net operating income was $1,746,160. In the first seven months of last year, gross revenues were $7,614,312 and net operating income was $1,800,262.

Frisco Revenue Gains.

Gross revenues of St. Louis and San Francisco for July were estimated around $4,700,000 against $4,457,179 in July last year. The gain this year was attributed to increase in movements of grain, coal, ore, and lumber.

The Pere Marquette had a surplus after fixed charges of $190,227 in its income account statement for July, compared with a surplus of $90,122 in July, 1936. For the first seven months of the year the surplus was $1,282,013, compared with $1,254,380 for the same period last year.

HOGS AND LAMBS SELL HIGHER ON LIGHT RECEIPTS

Lighter receipts reversed the recent downward trend of prices for hogs and lambs at the Chicago stock yards yesterday despite additional sharp concessions granted by packers in fresh pork and dressed lamb meat in wholesale channels.

Packers sold dressed lamb to butcher shops in Chicago 50 cents to $1 per hundred pounds lower. They accepted weak to 50 cents lower prices for fresh pork here, and sold at discounts of $1 to $2 in the east in competition with the heavy imports which have held prices at some points in the east below the Chicago level.

The cut in receipts of hogs resulting from the recent sharp price break sent the bulk of the supply up 10 to 25 cents, and some of the heaviest of the butchers sold 30 to 40 cents higher. The top of $12.90 was up 15 cents for the day. The average of $11.85 also showed a gain of 15 cents.

Lambs recovered 10 to 25 cents of the recent losses. A shipment of 1,012 Utah range lambs averaging 84 pounds topped at $11. Packers bought natives downward from $10.75, a small lot selling to city butchers at $10.85.

Although top steers are relatively the highest on record compared with other meat animals, demand for this class continued brisk at strong prices yesterday. The best load on the market averaged 1,240 pounds at $17.90. The bulk sold at $10 to $17. Most other steers were slow to steady, inferior kinds selling lower. Outlet for most cows and hefers narrowed and prices were barely steady. Bulls declined 15 to 25 cents. Calves were weak at the recent decline.

CHICAGO CURB.

	Sales.	High.	Low.	Close.	Prev. close.
Campana Gold.	1,300	.61	.51	.60	.53
Eilert B Co.	550	1⅛	⅞	⅞	1
Peter F Br Co.	50	9	9	9	9¼
Kable Bros Co.	100	9	9	9	8¼
Sterling Br Inc.	50	6	6	6	5⅝

BOARD OF TRADE STOCKS.

	Sales.	High.	Low.	Close.	Prev. close.
Gellman Mfg com.	240	2¼	2¼	2¼	2½
Do war	150	½	½	½	½
TMNorton Brw p.	100	½	½	½	½

NEW YORK CURB TRANSACTIONS

Matured bonds. Negotiability impaired pending investigation. †Officially listed on application by the corporation. *Ex dividend. ex—First sale since ex dividend date or dates. ww—With warrants. xw—without warrants. war—Warants.

FRENCH WHEAT HARVEST TO BE BELOW NEEDS

Crop Is One of Smallest in 65 Years.

France has a prospective wheat crop this year of around 221,000,000 bushels, according to an estimate by a Paris grain firm, the smallest yield in more than 65 years with the exception of three years during the world war. This year's crop compares with the subnormal harvest of 244,000,000 bushels in 1936, and an average of 312,000,000 bushels during the last five years.

The carryover of old wheat on Aug. 1 into the current crop year was estimated at 22,000,000 bushels, indicating a total available supply for the 1937-'38 season of 243,000,000 bushels. Average annual requirements of wheat by France are estimated by the department of agriculture at 325,000,000 bushels.

Heat, Wind Injures Corn.

Severe damage was done to the Iowa corn crop by extremely high temperatures and hot winds on Aug. 15 and 16, it was indicated yesterday in the detailed weekly Iowa weather crop summary. The heavy damage was largely confined to western counties. Much corn was fired. In commenting on the situation the report said in part:

"Rarely has so much damage been done to corn so late in the season after an otherwise excellent beginning which continued well through July. There are very few barren stalks, as favorable weather continued past the pollination stage, but the recent heat has injured the leaves so badly that they cannot completely finish the ears in large areas."

Record Crop of Oats.

The yield of oats in Iowa this year is expected to establish a new record, according to the Iowa weekly weather crop summary. Many counties report an average yield of around 50 bushels per acre. The department of agriculture's Aug. 1 estimate indicated a yield of 42 bushels per acre for the state.

Because of low prices, said the report, large quantities of oats are being fed to live stock, relieving the feed shortage due to last year's small corn crop. Some good sized shoats have never seen corn, which is unusual in Iowa, it was stated.

Cutler-Hammer Plans New Issue and Stock Splitup

New York, Aug. 19.—[Special.]—Stockholders of Cutler-Hammer, Inc., will meet Sept. 2 to consider the issuance of $2,500,000 of convertible cumulative preferred stock, and a two for one split of the common stock. Proceeds from the sale of preferred will be used to pay $600,000 of bank loans and for additional working capital. No expansion program is contemplated.

Day By Day Story of the Experimental Farms

By Bob Becker

Apple Time's Here.

Aug. 19, 1937.

IT'S apple time on the farm. Many of the apple trees are loaded with fruit, so fresh apple pie has been a feature of the farm menus during the last week. When we were on the farm a few days ago we stopped to look at one small orchard and test some of the fruit.

Under one tree that we examined the ground was sprinkled with apples on which birds had been feeding After sampling one apple which we picked from a low branch we were not surprised that the tree had been popular with the birds because the fruit was sweet and appetizing. With so many apples getting ripe, the farm wives are planning to can some of the fruit for the winter.

A heavy rain would be welcomed by everybody and everything on the farm. The fields have been dried out by the hot August sun and the vegetation shows a serious lack of moisture. There has been so little rain in recent weeks that the boys have had to water trees which were transplanted this year. They use two watering outfits. One of them carries 800 gallons and the other 500 gallons.

Turkeys Combat Hoppers.

A hike over the farm at this season of the year furnishes ample evidence of how the turkeys and guinea hens are able to cut down the grasshopper population. The fields adjacent to the poultry yard are combed thoroughly by the families of turkeys which roost in the barnyard at night and then go into the fields to forage for food by day.

You can walk through these fields and find few insect pests of any kind. The birds have done such a good job of chasing grasshoppers that the latter haven't had much of a chance. But visit other parts of the farm, where the turkeys and other birds haven't had a chance to do their work, and you find quite a few grasshoppers.

We were conscious of this fact the other day when we walked through an orchard. The grass was dry and parched. Every step sent grasshoppers into the air. It is apparent that a farmer can forget the grasshopper problem if he will turn plenty of turkeys and guinea hens into the fields and let them act as grasshopper hunting squads. Pheasants also are efficient insect killers at this season of the year, so it pays to have as many of these birds around as possible.

In-Between Season.

This is a sort of in-between season as far as the farm work schedule is concerned. The boys have finished all their current field work. The other day they completed baling straw in the rye field, and now they are devoting their time to repairing machinery, watering trees, caring for the test plots, and cutting weeds. The cornfields are showing their tassels and silks now.

This also seems to be an off-season for the poultry and waterfowl in the barnyard. The Muscovy duck which made her nest on the window ledge, then moved it to the ground just outside the ledge, finally came off with a family of five yellow ducklings. This probably will be the last Muscovy family of the season. There are no ducks nesting in the duckhouse, and unless some of them have nests hidden in the fields near the barnyard these five ducklings are the last of the season.

Farm Lands

Illinois.

8 ACRE FARM—NEAR ONWENTSIA HUNT Club; includes block of main concrete frontage. Price $100 acre; $160 cash necessary. Owner Address E L 418, Tribune.

600-A. STOCK, GRAIN FARM—MODERN houses; ex soil and loc.; 30 mi from loop on 4-lane road Address B 279, Tribune.

80 AC.ADJ MILL HUNT CLUB LAKE CO. wooded rolling, ideal for country estate. $97.50 ac. ADDRESS D J 408 TRIBUNE.

SM FARM—1 MI NOBROOK STA.; 100 ft frt.; gd rd.$375 Address E A 428, Tribune.

50 A.—COMPL. SET BLDGS. $6,500 [illegible] Marengo. 127 S. 20th-av. Maywood 1635.

5 A. TRK. AND CHICKEN FM.; HSE. PLTY hse., trees; $2,250. Frick, New Lenox, Ill.

Indiana.

GOOD FARM WITH LARGE BLDGS., ON hard surface road, Ora, Ind., ½ mile; daily mail; nr. Tippacanoe river, Bass lake, Culver and other lakes; small payment down, balance easy payments. Possession now. R. B. Wolters, Ora, Indiana.

CHICKEN FARM—7 LOTS; FINE 2 STORY 6 rm. hse.; elec. lts.; bath; elec. pump, 800 cap.; hen hse.; gar.; town of Wheatfield, Ind. Louis Switalski, 11367 Michigan-av.

Michigan.

MODERN 6 RM. HSE.—BATH, ELEC. LTS., furn.; large 80 ft. barn; on Chi.-Detroit hi-way; close Elkhart; 80 acres level fertile land; 12 acres in alfalfa; a real barg., $4,800. 1-3 cash. Address E L 278, Tribune.

40 A.—3 MI. FREMONT. CLAY. HSE., 35 A. clrd.; $1,450. $200 cash, $15 mo. [illegible] close estate. Evans Company, Fremont, Mich.

Michigan.

20 ACS.—COZY BUNGALOW; ELEC., GAS, etc.; nr. lake, S. Mich.; 800 cap. henhses., other bldgs.; 4½ a. fruit; val. walnut row; $2,200, pt. cash. Roessler, 140 S. Dearborn.

SELL OR RENT—20 ACRE FRUIT FARM, Stevensville. Ph. Beverly 5094, eve.

Missouri.

A SNAP FOR CASH—10,000 ACRES, S. E. Missouri; level bottom cutover partly improved Ditches all paid Good roads, schools. Realtors co-operate. C. HUTCHISON Medinah Club, Chicago, Illinois.

Wisconsin.

—SPECIAL SALE OF RAILROAD LANDS—100,000 acres in heart of Upper Wisconsin. Only $4 to $5 per acre for good farm land; ¼ cash balance long time. Clay loam soil; unequaled for dairying all live stock clover, grains Good roads water towns and markets Fine fishing and hunting Send for Booklet 5 R. S. Clear Land Dept Soo Line Railway Minneapolis Minnesota.

480 ACRES STOCK DAIRY AND GRAIN. Level marsh land, all tillable. Near Plainfield, Wis. Plenty buildings. Cheap for cash. Realtors co-operate. C HUTCHISON owner. Medinah Club, Chicago, Illinois.

302 A. FARM WIS. DELLS—70 A. CLEAR, rest pine woods; no bldgs. $4,000 cash. W. Schulze, 2021 Orleans, Chicago, Ill.

637 ACRES—100 MILES NORTH OF CHICAGO. Good building. Aged widow will sacrifice. A. X. Cummings, Palmyra, Wis.

Miscellaneous.

FREE CATALOG FARM BARGAINS—10 Midwest States. United Farm Agency, Dept. E. 30 N. La Salle-street, Chicago. Ran. 7113.

AIRCRAFT FIRM TO SELL STOCK, RAISE CAPITAL

Security Changes Planned by Other Concerns.

L. R. Grumman, president of the Grumman Aircraft Engineering corporation, New York, yesterday announced that the company plans to raise additional working capital through sale of common stock. He said the company will file with the Securities and Exchange commission a registration statement covering 140,000 shares, of which 100,000 will be underwritten by Hemphill, Noyes & Co. and associates. The balance of 40,000 shares will be reserved for the exercise of warants.

Stockholders of Cutler-Hammer, Inc., Milwaukee, will vote on Sept. 2 on the proposed splitup of common stock 2 for 1 and the issuance of $2,500,000 convertible preferred stock. Proceeds from the sale of the preferred stock would be used for working capital and to retire a $600,000 bank loan.

Greyhound Proposes Issue.

The Greyhound corporation of Chicago yesterday asked the interstate commerce commission for authority to issue 133,228 shares of common stock, which it proposes to use for the exchange of the common stock of the Atlantic Greyhound corporation, an affiliate. The transfer would be made on a basis of 9⅛ shares of Greyhound for each share of Atlantic.

Directors of E. W. Bliss company, Brooklyn, machinery manufacturers, have proposed a plan of recapitalization which provides for the paying off of $1,052,335 in dividend arrears on the preferred stocks and the exchange of the present senior stocks for new convertible preferred stock. The plan also provides for an increase in the common stock from 400,000 shares to 600,000 to raise additional cash.

Pines Winterfront Change.

The Pines Winterfront company, Chicago automobile accessory manufacturer, filed an amendment with the SEC reducing the number of capital shares covered by its registration to 110,000 from the 500,000 shares originally registered. Of the 110,000 shares now registered 100,000 are reserved for the exercise of warants attached to an issue of $400,000 of notes to be offered by the company and 10,000 are being offered to employés at $2 a share.

A banking group which publicly offered 275,000 shares of Northern States Power company preferred stock last February, is planning to reoffer some time next week that portion of the issue not sold, reclassified to include conversion privileges.

NAVAL STORES.

SAVANNAH, Ga., Aug. 19.—(AP)—TURPENTINE—Firm, 32¼c per gal; sales, 17 casks; receipts, 306; shipments, 105; stock, 35,935. ROSIN—Firm; sales, 101 lots of 280 lbs; receipts, 1,490; shipments, 200; stock, 60,296. Quote: B, D, E, F, G, H, I, K, and M, $7.85; N, $7.90; WG, $8.00; WW and X, $8.75

Investors' Guide

If you wish information about investments or insurance write to The Tribune Investors' Guide. Inclose stamped, self-addressed envelope for reply. Answers of public interest are published, but inquirers' names are never revealed. Please do not ask for information on more than one company in each letter. Answers to inquiries are based on information which The Tribune believes reliable, fair, and unprejudiced, but The Tribune assumes no responsibility therefor.

Friday, August 20, 1937.

[Copyright: 1937: By The Chicago Tribune.]

Northern States Power.

Investors' Guide: Please give me information regarding Northern States Power company $5 preferred. Thank you.—A. W. C.

Answer: The $5 dividend preferred stock of the Northern States Power company [Minnesota] is considered high grade. Proceeds from sale of this stock and $75,000,000 of first and refunding 3½ per cent bonds, due in 1967, together with $3,355,000 of treasury funds were used to retire all old funded debts—except one $5,000,000 subsidiary bond issue—as part of a recapitalization early this year. The 4,000,000 shares of common stock which form the balance of capitalization of this company are owned by Northern States Power company [Delaware], a part of the Standard Gas and Electric system.

Operating revenues were $30,625,000 and net income was $5,676,000, or $20.64 per preferred share, in the twelve months ended May 31, 1937.

Trading Units.

Investors' Guide: Will you please explain the meaning of "unit of trading ten shares" as mentioned in connection with West Penn Electric 7 per cent preferred stock.—B. W. R.

Answer: Most well known common stocks are traded on stock exchanges in units of 100 or 50 shares. Many other securities, including preferred stocks, are traded in ten share units. The size of the trading unit ordinarily reflects activity in trading of the security involved.

The significance of trading units to the average investor lies in the fact that brokers make an additional charge on purchases or sales of odd lots—less shares than the trading unit. Odd lots must be grouped together into regular trading units for stock exchange transactions.

Detroit City Gas.

Investors' Guide: I hold three $1,000 bonds of Detroit City Gas company—6 per cent first mortgage, series A, due July, 1947. Is this a safe investment?—J. J. M.

Answer: Bonds of the Detroit City Gas company, both the 6 per cent first mortgage issue due in July, 1947, and the first mortgage 5s of 1950 are considered sound. Interest charges were earned 1.9 times in 1936 and 1935, and 1.6 times in 1934. The company supplies gas to the city of Detroit, its suburbs, and adjacent territory.

NEW YORK BOND TRANSACTIONS

BOND AVERAGES

[Compiled by the Associated Press.]

	20 rails.	10 indus.	10 utils.	10 fgn.
Net change..	—.2	No.	—.3	—.5
Thursday ..	*90.6	103.1	97.9	71.0
Previous day	90.8	103.1	98.2	71.5
Month ago..	92.9	103.0	97.7	73.2
Year ago....	94.3	103.5	102.6	69.6
1937 high..	99.0	104.4	102.8	74.7
1937 low...	*90.6	102.3	95.8	70.5
1936 high..	98.2	104.4	103.1	73.0
1936 low...	85.9	101.8	90.3	67.6
1932 low...	45.9	40.6	64.6	42.2
1928 high..	101.1	98.9	102.9	100.5

10 LOW YIELD BONDS.

Thursday	110.9	Previous day	110.9
Month ago	110.6	Year ago	112.0
1937 high	113.7	1937 low	108.4
1936 high	113.5	1936 low	110.2
1928 high	104.4	1932 low	86.8

*New 1937 low.

Thursday, August 19, 1937.

Sales today, par value..........$7,416,750 Total sales 1937 to date..$1,952,640,925
Year ago..........................7,505,000 Total sales 1936 to date.. 2,330,469,000

UNITED STATES GOVERNMENT LOANS.

[United States government loans in dollars and thirty-seconds.]

Sales in thous.	Issue—	High.	Low.	Close.	Net chge.	Closing Bid.	Closing Asked.	Yield.	Close yr. ago.
11	U S Treas 3⅜s, '43-'40, June	105.25	105.23	105.23	—.3	105.21	105.26	1.26	108.10
5	U S Treasury 3¼s, 1941	106.10	106.10	106.10	—.6	106.8	106.12	1.58	109.3
75	U S Treasury 3⅜s, 1947-'43	107.11	107.9	107.9	—.3	107.8	107.10	2.08	108.29
112	U S Treasury 3¼s, 1945-'43	106.19	106.13	106.13	—.7	106.13	106.16	2.11	108.17
60	U S Treasury 3¼s, 1946-'44	106.16	106.16	106.16	—.3	106.10	106.14	2.20	108.6
8	U S Treasury 4s, 1954-'44	112.2	112	112	—.5	112	112.4	2.19	113.29
51	U S Treasury 2¾s, 1947-'45	102.26	102.22	102.22	—.7	102.19	102.23	2.37	104.5
3	U S Treasury 3s, 1948-'46	104.6	104.6	104.6	—.6	104.6	104.10	2.45	105.30
38	U S Treasury 3⅛s, 1949-'46	105.7	105.5	105.7	—.4	105.7	105.8	2.45	106.27
76	U S Treasury 2¾s, 1951-'48	100.28	100.26	100.26	—.7	100.25	100.27	2.65	102.15
33	U S Treasury 3⅛s, 1952-'49	104.28	104.27	104.27	—.5	104.25	104.28	2.65	106.19
95	U S Treasury 2½s, 1953-'49	98.22	98.17	98.19	—.5	98.15	98.18	2.61	......
344	U S Treasury 2¾s, 1954-'51	100.2	99.28	99.28	—.6	99.29	99.31	2.75	101.24
37	U S Treasury 3s, 1955-'51	103.5	103	103	—.5	102.30	103.2	2.73	105.8
51	U S Treasury 2⅞s, 1960-'55	101	100.25	100.26	—.6	100.25	100.28	2.81	102.30
183	U S Treasury 2¾s, 1959-'56	99.30	99.28	99.28	—.6	99.27	99.29	2.76	......
10	Federal Farm Mtg 3s, '49-'44	102.26	102.26	102.26	—.2	102.20	102.24	2.55	103.20
17	Home Own Loan 2¾s, '49-'39	100.25	100.24	100.24	—.6	100.21	100.30	2.25	101.27
31	Home Own Loan 2¼s, '44-'42	100.15	100.12	100.12	—.3	100.8	100.12	2.16	101.28
148	Home Own Loan 3s, 1952-'44	102.23	102.12	102.13	—.9	102.12	102.14	2.60	103.13

UNITED STATES TREASURY NOTES.

[Quoted by C. F. Childs & Co.]

[Fractional parts of quotations are in 32ds of 1 point.]

Series and maturity—	Bid.	Asked.	Yield.	Series and maturity—	Bid.	Asked.	Yield.
A 3¼s, Sept. 15, '37	100.15	100.17	—21-64	B 1⅜s, Dec. 15, '39	100.15	100.17	1.14
A 2⅝s, Feb. 1, '38	101	101.2	.21	A 1⅝s, Mar. 15, '40	100.26	100.28	1.28
C 3s, March 15, '38	101.18	101.20	.12	B 1½s, June 15, '40	100.14	100.16	1.32
B 2⅞s, June 15, '38	102	102.2	.38	C 1½s, Dec. 15, '40	100.11	100.13	1.37
D 2⅛s, Sept. 15, '38	102.2	102.4	.50	A 1½s, Mar. 15, '41	100.9	100.11	1.40
C 1⅛s, Mar. 15, '39	100.25	100.27	.96	B 1⅜s, June 15, '41	99.26	99.28	1.41
A 2⅛s, June 15, '39	101.28	101.30	1.05	C 1¼s, Dec. 15, '41	99.14	99.16	1.37
D 1⅜s, Sept. 15, '39	100.15	100.17	[illegible]	[illegible]	[illegible]	[illegible]	[illegible]

DOMESTIC.

Sales, thous.		High.	Low.	Close.	Net chge.
30	Adams E 4¼s '46	104	104	104	....
1	‡Alb PW6s'48ww	67	67	67	....
1	Alleghany 5s '44	94	94	94	— ¼
17	†do 5s '50 st	58	57¼	58	+ 1
1	Allied Strs4½s'50	99¾	99¾	99¾	....
99	Am&FP 5s 2030	72¼	71½	72⅛	+ ⅞
29	Am Ice 5s '53	100	100	100	....
[illegible]	[illegible]	[illegible]	[illegible]	[illegible]	[illegible]

FOREIGN.

[illegible]

*Selling flat on account of default. ‡Matured bonds. Negotiability impaired pending investigation.

CHICAGO STOCKS

Thursday, August 19, 1937.

[illegible]

BONDS.

[illegible]

BANKS' EXCESS RESERVES RISE; GOLD INCREASES

Circulation of Currency Also Expands.

An increase in the surplus reserves of the banking system, further growth of gold reserves, and an expansion in currency circulation were shown in the weekly report of the federal reserve system issued yesterday.

Surplus reserves of commercial banks rose 40 million dollars over those of the preceding week, the result of a heavy transfer of government funds from the central reserve banks to member banks. The movement of funds resulted in part from government spending and in part from the outright transfer of government deposits. Treasury deposits with the central banks fell 97 millions from the preceding week.

No Effect on Reserves.

The moderate expansion of 18 millions in currency in circulation did not affect reserves, as it was more than offset by the movement of government funds.

The statement disclosed an increase of 30 million dollars in monetary gold stocks, sending the total above twelve and a half billion dollars for the first time.

The expansion in commercial credit which has been underway in Chicago for several weeks was checked, according to the statement of conditions on banks here. All types of bank credit here contracted 26 millions, of which commercial loans accounted for 6 millions. Other loans and banks' investments in government and other securities also declined.

New York Loans Larger.

Commercial loans of New York banks were 29 millions larger than a week earlier, reversing the recent trend. Loans to brokers and dealers declined 7 millions, while investments in securities other than direct government obligations were reduced 34 millions.

Government security holdings of the central reserve banks remained unchanged at 2 billion 256 million. There has been no change in the aggregate holdings of government bonds in several weeks.

RESERVE BANK REPORT

Federal Reserve Bank Credit.

[000,000 omitted.]

	Aug. 18, 1937.	Aug. 11, 1937.	Aug. 19, 1936.
Total res bank credit..	$2,565	$2,572	$2,457
Monetary gold stock	12,527	12,497	10,678
Treasury currency	2,577	2,578	2,499
Member bank reserve ..	6,744	6,681	6,229
Money in circulation ..	6,500	6,482	6,184
Treasury cash	3,672	3,640	2,410
Treasury dep F R......	156	253	215
Nonmem dep F R accts	598	586	597

Member bank reserve balances on Aug. 18, 1937, were estimated to be approximately $780,000,000 in excess of legal requirements.

All Twelve Reserve Banks.

[000 omitted.]

	Aug. 18, '37.	Aug. 11, '37.
Gold certificates	$8,831,946	$8,832,398
Other discounts	4,533	5,023
Bills bought	3,073	3,072
U S bonds	732,508	732,508
Treasury notes	1,157,718	1,157,713
Treasury bills	635,969	635,969
Total U S gov sec.....	2,526,190	2,526,190
F R notes in circu....	4,238,391	4,228,043
Ratio of reserve [pct.]	79.7	79.6

Member Banks in Chicago.

[000,000 omitted.]

	Aug. 18, 1937.	Aug. 11, 1937.	Aug. 19, 1936.
Loans and inv—total...	$2,007	$2,033	$2,043
Loans—total	706	722	575
Com'l, ind. agri loans:			
On securities	32	33	†
Otherwise sec, unsec..	440	445	†
Open market paper	30	30	†
Loans to brokers	53	53	35
Other loans for pur sec	75	75	†
Real estate loans	14	14	15
Loans to banks	2	2	5
Other loans on secur....	24	24	†
Otherwise sec, unsec....	36	46	†
U S gov direct oblig....	917	820	1,081
Oblig guar by U S.....	99	99	91
Other securities	285	292	296
Reserve with F R.......	582	563	594
Bal with dom banks.....	139	136	201
Demand dep—adjusted..	1,520	1,514	1,518
Time deposits	448	453	444
U S gov deposits	55	55	101
Domestic banks	528	534	624
Foreign banks	7	7	5

Member Banks in New York.

[000,000 omitted.]

	Aug. 18, 1937.	Aug. 11, 1937.	Aug. 19, 1936.
Loans and inv—total....	$8,330	$8,323	$8,596
Loans—total	4,021	3,996	3,165
Com'l, ind. agri. loans:			
On securities	241	239	†
Otherwise sec, unsec..	1,547	1,520	†
Open market paper	163	162	†
Loans to brokers	1,136	1,143	936
Other lns for pur sec..	269	271	†
Real estate loans	135	135	132
Loans to banks	108	99	82
Other loans on sec.....	230	229	†
Otherwise sec, unsec....	197	198	†
U S gov direct oblig....	2,937	2,921	3,856
Oblig guar by U S.....	403	482	446
Other securities	969	974	1,129
Reserve with F R	2,388	2,342	2,290
Bal with dom banks....	65	66	71
Demand dep—adjusted ..	5,998	5,968	6,240
Time deposits	720	719	562
U S gov deposits	284	258	191
Domestic banks	1,870	1,858	2,314
Foreign banks	530	543	373

†Comparable figures not available.

PRODUCE MARKETS

EGGS—Fresh, unchanged to ¼ cent higher; receipts, 9,569 cases. BUTTER—Unchanged to ¼ cent higher; receipts, 12,003 tubs. LIVE POULTRY Fryers, .01 to .02 cent higher; springs, unchanged to .01 cent higher; Leghorn hens, unchanged to ½ cent higher; ducks unchanged to ½ cent higher; receipts, 34 trucks. POTATOES—Steady; receipts, 66 cars; on team track, 123.

Wholesale Creamery Butter Prices.

	Chicago Whole milk	Chicago Centralized	New York.	Boston	Philadelphia
93 score..	33½	....	34½	....	34½
92 score..	32½	....	33½	34	34
91 score..	32¼	....	33¼	33	33¼
90 score..	32	32	32½	33	32½
89 score..	31	31	32	32½	32
88 score..	29¾	....	31	32	31

Wholesale Cheese Prices.

	Chicago.	Boston.	New York.	Philadelphia.
Flats	....	18¾-19	19¼-19¾	....
Twins	17¼-17½	18¼-18¾	....	....
S.Dais.	17¾-18	18¾-19	18¾-19	19 -19¼
Y.Am.	....	18¾-19	18¾-19	....
Lghns.	17¾-18	....	....	19¼-19½

U. S. Government Graded Eggs.

U. S. Extras—[large]—White, loose.... 31c
U. S. Extras—[large]—White, cartons...32c

Live Poultry—Wholesale.

Broilers	17@23c	Leghn. hens	12@16½
Fryers	19@24c	Old roosts	13½@14½c
Springs	19@24c	Turkeys	15½@17c
Hens	16@21c	Ducks	11@18c
Geese	13@15c		

Fresh Eggs.

Extra firsts	20½c
Less than cars	20¼c
Fresh firsts, cars	19¾c
Less than cars	19½c
Current receipts	18¾c
Dirties	16½c
Checks	16c

Potatoes.

Washington, 100 lbs.	$1.90@2.10
Nebraska	1.10@1.20
Idaho	1.30@1.80
New Jersey	1.46

Country Dressed Veal Carcasses.

30-60 lbs.	11½@12c	90-100 lbs.	14¼@15c
70-80 lbs.	12½@13½c	110-120 lbs.	15½@16c

FRUITS AND VEGETABLES

[illegible]

BENTON HARBOR FRUIT.

[illegible]

Everyday Economics

Surplus Is Not Cash.

Many casual readers of a corporation balance sheet note the item "surplus" and assume it means cash, or "velvet." This is not true. Surplus consists not only of cash but reinvested earnings, or earnings retained in the business.

A corporation's surplus is usually built up in good times and utilized to best advantage in hard times. Surplus, if in use as capital, as it usually is, represents partly bricks, mortar, inventory, trucks, supplies, etc. It is not all ready money constantly on tap for the corporation's executives to distribute to stockholders as they see fit.

Passage by congress in 1936 of a law taxing undistributed profits of corporations now imposes an obstacle to many companies who wish to build up their surpluses, or retain earnings not distributed to stockholders, for use in their operations.

WANT AD INDEX

[illegible]
Furnished Apartments........30 6
Stores........30 7
Offices and Shops........30 7
Industrial Property........30 7
Tents, Awnings, Etc........29 7
Travel........30 1
Trade Schools—Men........29 5
Trade Schools—Women........29 8
Typewriters and Supplies........29 5
Vacuum Cleaners [See Hsld. Appl.]..33 8
Wanted—To Buy........29 5
Wanted—To Rent—
Rooms........30 3
Houses........30 3
Apartments........30 7

Box Number Ads

Reply by phone as well as by letter may be made to any Tribune Want Ad with a box number as an address except Help Wanted advertisments. Call SUPerior 0100—Local 257. Your name, address and phone number will be placed at once in the box of the advertiser.

$100.00 Reward

will be paid by the Tribune for information leading to the arrest and conviction of any one obtaining money fraudulently through Want Ads published in its columns.

Call Superior 0100—Want Ad-Viser or Want Ad Office

Tribune Tower *1 South Dearborn*

DOGS, CATS, BIRDS, POULTRY, ETC.

Dogs.

SPECIAL SALE. $5, $3, $1—VALS. TO $20. Chows, Huskies, Fox Terr., Wires, Bulls, Collies, Sheps, Spaniels, Police, Spitz, Pers kits., $2. $50 Eng. bull only $20. Watchdogs. Open 10 p. m. Buy-trade. 6419 Cottage Gr.

MIXED PUPS $1; SHEPS, $3; FOX TERR $5. Wires, Scots, Cocker Span. Springer Span., Bostons, others. 2413 W. North-av.

[illegible]

SITUATIONS WANTED—MEN.

[illegible]

SITUATIONS WANTED—WOMEN.

[illegible]

WINNIE WINKLE, THE BREADWINNER: New Story, Old Plot

SITUATIONS WANTED—WOMEN.

Stenographers, Typists, Etc.

TAKE CHARGE SMALL OFF
Out of town. Refined yg. lady, steno. and telephone exp. Refs. Address B 423, Tribune.

Miscellaneous.

COMPANION TO ELD. PERSON—REFINED yng. lady; travel secy. and prac. nursing exp.; Prot.; refs. Address B 455, Tribune.

HELP WANTED—MEN.

The Tribune does not knowingly accept Help Wanted advertisments which misrepresent the nature or terms of employment, or advertisments for Sales Help which do not indicate the type of product or service to be sold and the form of compensation. Report any misrepresentations or requests for a cash bond, deposit, or investment for samples not stated in the advertisment to the Tribune, Superior 8100, Local 328 (for complaints only).

Stores and Offices.

BILLERS—EXP.; MUST BE FAST, ACCUrate typists. 338 E. Ontario.

CASHIER—COLLECTIONS; NOT OVER 35; carloading exp. perfd.; give full particulars. Phone. ADDRESS M F 173, TRIBUNE.

CLERK — FRUIT STORE. YOUNG. DRIVE del. truck; steady. 3204 W. 26th.

CLERK—FOR HEATING AND PLUMBING supply store. 1666 Milwaukee-avenue.

CLERK — FRUIT AND VEGETABLE EXP. Steady. Gd. pay. Refs. Apply 756 Fullerton.

COUNTER MAN — ELECTRICAL WHOLEsale house; 25-30 yrs.; experience electrical contracting. Give education, experience, etc. Salary $100 to $125 to start. ADDRESS N G 348, TRIBUNE.

DETAILER AND STOCKBILLER — FOR store fixtures. Must have cabinet makers experience. Permanent position. State full qualifications. John Weiss Mfg. Co., 701 So. 2d-street, Milwaukee, Wis.

ESTIMATOR—AGE 30-35; SCREW MACHINE products; large manufacturer; state salary expected and full details as to experience. ADDRESS N G 361, TRIBUNE.

EXTRA CLERKS — EXPERIENCED, FOR fruit and vegetable market; good pay. Apply 1801 W. 63d-street.

FRUIT AND VEGETABLE CLERK, A-1—Experience. 1552 E. 53d-street.

FUR SALESMAN
Unusual opportunity for unusual fur salesman for State Street store. Good salary and steady employment.
Address P H 572, Tribune.

GROCERY CLERK—EXP. MILWAUKEE-Lawrence Food Mart, 4762 Milwaukee-av.

OFFICE DETAIL CORRESPONDENT, ASsistant; $20 to $25. Apply Sat. or Sun., 2 to 3. Keel Ldry. Machinery, 700 W. 22d-st.

SHOE SALESMAN.
Experienced, young, neat appearing. Good salary. Wonderful opportunity for advancement. Reed's Shoe Store, 681 Broadway, Gary, Indiana.

SHOE SALESMAN—STATE EXPER., REF., sal. expected. Address N H 149, Tribune.

SHOE MAN—TAKE CHARGE OF SHOES IN dept. store. 6332 Irving Park-boulevard.

SHOE SALES MAN—YNG., EXPERIENCED; steady job. Call Juniper 6106.

YOUNG MAN—20-25, FOR LAUNDRY OFfice and counter work. Must have laundry office experience. Do not apply otherwise. State exp. Address P H 574, Tribune.

Executives and Managers.

SALES MANAGER—TO HIRE, TRAIN AND develop a sales organization of producers. Prefer to have individual formerly associated with millinery manufacturer [illegible]

[illegible]

AUTOMOBILE WRECKERS—EXPERIENCED. Steady pos. Address E F 462, Tribune.

AUTO WRECKER—EXPERIENCED, AND parts man. 4744 W. Chicago-avenue.

AUTO MECHANIC—1ST CLASS; MUST BE ignition and carburetor expert. Good opportunity for man capable of meeting customers. Address P H 282, Tribune.

AUTO MECHANIC—CAPABLE OF POSITION service mgr.; Ply. De Soto Dlr.; must be exp. Chrysler prod.; salary. 5442 Lake Pk.

BODY AND FENDER MEN — HIGHEST wages for 1st class men; steady work; best conditions. 4640 Washington-boulevard.

CABINET MAKERS—UNION, FOR STORE fixtures only. Superior Fixture & Cabinet Co., 406 N. Armour-street.

CANDYMAKER—RETAIL, OUT OF TOWN. Give exp. and ref. Address N G 422, Tribune.

CHIEF ENGINEER WANTED—FOR POWER House located in city of 12,000 within 100 mile radius of St. Louis. 2,100 h. p. Nominal Boiler capacity, Turbo and engine type Generators and heavy duty hydraulic pumps and air compressor. State age, experience, and salary expected. Address Mt. Vernon Car Manufacturing Co., Mt. Vernon, Illinois.

DENTAL TECHNICIAN — EXPERIENCED all around plate man, setup specialist. Address A Y 50, Tribune.

DIEMAKERS—WITH JOBBING SHOP EXP. Sinko Tool & Mfg. Co., 351 N. Crawford.

DRAFTSMEN, STRUCTURAL STEEL DEtailers. Outdoor substation and tower experience preferred. State age, experience, and salary expected. Address P A 93, Tribune.

DRAFTSMEN WANTED — EXPERIENCED layout men or draftsmen for Hooven, Owens, Rentschler Diesel Division of General Machinery Corporation, Hamilton, Ohio.

DRUGLESS PHYSICIAN—D. C., D. O. OR O. P. Must have Illinois license. Bitt. 7100.

EDITORIAL ASSISTANT ON TRADE PAPER in wood container field. Able to write. No editorial detail. Must have trade paper experience. State age, experience, salary expected. Address P H 507, Tribune.

FINISHING FOREMAN—WOOD AND METal furniture. Write answer; give detail of exp. Address N G 582, Tribune.

GALVANIZER—EXPERIENCED IN JOB shop; good salary to right party. ADDRESS P F 102, TRIBUNE.

KNITTERS—LINK LINK; STEADY WORK. CENTRAL KNITTING, 1922 S. Halsted.

KNITTERS ON HAND FLAT MACHINES—Deluxe Sportswear, 127 S. Market.

MACHINIST—FOR JOB SHOP, 1ST CLASS; steady employment. Thompson Machine & Welding Co., Danville, Ill.

MAINT. MAN—KNOWL. BOILERS, CARP., elev. wk.; ex. ref. Address B 479, Tribune.

MECH. DRAFTSMAN — YNG. MAN; ENG. education and exp.; some traveling for service and installation work. State qual. Address B 460, Tribune.

METAL WORKER
Experienced on truck bodies. Phone Kenwood 3000 for appointment.

PAINT SHOP FOREMAN FOR SHEET metal work and metal doors, must be able to take charge of filling, sanding and ground coating, and spraying lacquer; some knowledge of graining desirable. ADDRESS N G 580, TRIBUNE.

PAINTER—LAY SILVER, METAL LEAF exp. only. Address P G 204, Tribune.

PRESSER—EXP'D, FOR DRY CLEANING plant. Premier Cleaners & Dyers, 8 S. Ashland-av., La Grange. Phone 3420.

Radio Line Foreman
Who has had at least 2 years' experience on quality merchandise. ADDRESS P H 561, TRIBUNE.

RADIO BALANCER.
Experienced on large all-wave sets. ADDRESS N E 597, TRIBUNE.

RADIO REPAIR MAN ON D. C. RADIOS; car, tools, meter reqd. 1222 N. Clark.

RADIO SERVICE MAN—EXP. WITH CAR. Salary $30 week. Call Lincoln 4421.

SEWING MACHINE ADJUSTER—EXP. OVerall Factory. 841 Blue Island-avenue.

SHEET METAL MAN—MUST BE EXPERIenced on auto body work and fenders. Maremont Auto Products, 1625 S. Ashland.

SHEET METAL MEN EXPERIENCED REliable. Address P F 582, Tribune.

SIGN AND SHOW CARD ARTIST—EXP'D; give det. Address B 439, Tribune.

TESTERS—EXPD. IN ELECTRICAL AND radio circuits by mfr. of meters and radio test equip. Phone Austin 3676.

UPHOLSTERER—YEAR ROUND JOB FOR man capable of finest custom work. No wholesale man. Union. 5546 Broadway.

YG. MEN, BOYS — APPRENTICE LEARN sign trade. Address B 516, Tribune.

THE TRIBUNE OFFERS SPECIAL LOW rates to persons who advertise for positions. For further information and assistance in writing an advertisment stop at the Want Ad Office, Madison and Dearborn-streets or in the lobby of Tribune Tower.

HELP WANTED—MEN.

Pharmacists.

PHARMACIST — ASSISTANT OR REGIStered. Full or part time. References. Call in person, worth it. 4925 Milwaukee-av.

PHARMACIST—FULLY REGISTERED, YNG. Write giving age, exp. and refs. U. of I. Drug Store, Champaign, Ill.

REG. OR ASST. PHARMACIST—SALARY and comm. Good salesman. Colored trade. Refs. Mirsky Drug Co., 337 E. 51st-st.

2 REGISTERED PHARMACISTS, 2 DRUG apprentices; good openings; state age, exp., references. Address P F 116, Tribune.

Farm and Garden Help.

POULTRY MAN.
Single, experienced in incubating, raising and marketing on large farm. ADDRESS N H 174, TRIBUNE.

Clubs, Hotels, and Restaurants.

COUNTER MAN—YOUNG, JEWISH, EXPErienced in delicatessen and restaurant. B. Kushner, 3801 W. Roosevelt-road.

CLERK—EXPD., SMALL HOTEL, MIDL. age, sgl., $40 mo., r. Ref. 1206 S. Wabash.

COOK—ALL AROUND, FOR SWING JOB. Good pay. 207 West 63d-street.

FOUNTAIN AND LUNCHEONETTE MAN—HARTMAN'S, 3900 Broadway.

STEAM TABLE MAN WITH FOUNTAIN exp. Drug store, 901 Wilson-avenue.

TRANSCRIPT CLERK—ABOUT 45; SALARY and rm. Sober and dependable. Chicago refs. Address L Y 450, Tribune.

WANTED—A-1 WORKING CHEF; 300 ROOM Southern Ohio hotel. Must be able to make exceptional menus, maintain percentage and be real disciplinarian. Will interview August 26 and 27. State complete history and telephone number. ADDRESS A Y 43, TRIBUNE.

Butlers, Chauffeurs, Housemen, Etc.

COOK, HOUSEMAN, BUTLER, EXP.; BACH. apt., $40. Armstrong, 1710 N. La Salle.

Salesmen.

ADV. OUTDOOR-NEON, SAL. COMM. PERman.; gd. fut. Address B 519, Tribune.

ALUMINUM FOUNDRY WANTS CAP. MAN with alum. casting exp. to rep. in Chicago; drawing account and comm. ADDRESS N G 581, TRIBUNE.

— BOOK AND MAGAZINE SALESMEN — If you want to earn more comm. daily then see our Mr. Conners, who will prove that every day is a grand pay day, 9-10 a. m., 4-5 p. m. Rm. 715, 188 W. Randolph.

CHRISTMAS CARDS — SELL COMPLETE line Personals, 7 Box Assortments, Stationery. Fast sellers. Biggest commissions. WALLACE BROWN, 36 S. State-st. Dept. CT

CLEANING, DYEING SOLICITORS—HIGHest comm. paid. 1114 W. 79th. Rad. 8048.

FURN. ROUTE MAN—PAYS ART. WITH [illegible]

[illegible]

PETROLEUM AND ALLIED PRODUCTS.

[illegible]

preferably of actual outside sales experience. Territory in a neighboring state. To receive consideration for interview your application must be complete in every detail. ADDRESS P G 206, TRIBUNE.

PRINTING SALESMAN — YOUNG MAN with clientele to represent well established Loop concern; sal. and comm.; good opportunity; answer stating full qualifications, exp., etc. Address P F 505, Tribune.

STOKER AND OIL BURNER SALESMEN—Lib. comm. 4651 Washington-blvd., 10-12.

SALARY PLUS COMM.
3 straight canvassers; leads furnished; life insurance experience helpful; must speak Polish or Slavish; excellent proposition. Apply Globe Life Ins. Co., 9204 Commercial-av. Mr. Hoey, 9:30-10:30 a. m.

UNUSUAL OPENING FOR TWO MEN TO represent a nationally known and nationally advertized clothing co., rated AAA-1 financially. Highest comm.; personal help in getting started; local branch service. Address N G 423, Tribune.

SPECIALITY SALESMEN—LARGE CORPOration offers real opportunity to man with retail collection agency experience. Dynamic man can earn about $75 up wkly. bonus and comm. For immediate appointment see Mr. Grant, Room 1512, 105 W. Adams-street.

— — — — MAN WITH CAR — — — —
Wanted by Wear-Ever Aluminum Co. Not house to house. Future for man selected. Average week's compensations $60. Write giving references past experience and phone. ADDRESS P H 138, TRIBUNE.

MEN 2, AGE 25-40—HIGH SCHL. GRADS., or better, with car, to call on leads; executive training school; men earning $50-$80 comm. per week up. $21 1st week, $40 2d week getting started. See Mr. Preston, 9-11:30 a. m., 850 E. 58th-street.

SALESMAN—PAINT AND WALLPAPER jobber has wonderful opportunity in established territory, Loop and south side. Must control some business. Drawing and commission. Address P A 92, Tribune.

FINANCIAL INSTITUTION—DESIRES 3 men of excellent character to represent them in cent. and east. states; thoro. credit training with imm. earnings, $100 wk.; comm. and bonus. 14th flr., 173 W. Madison.

MEN, YOUNG — WITH CAR, TO REPREsent wholesale distributor calling on estab. beauty trade. Must be neat and willing worker. Salary and comm. 20th Century Supply Co., 6823 S. Halsted.

SALESMAN—EXPERIENCED, FOLLOWING among laundries, exclusive territory to sell compound of exceptional merit, attractive price. Unusual opportunity to right man. Salary and comm. Address B C 26, Tribune.

MEN—YOUNG, NEAT APPEARING, WITH selling ability; leads furn. on portraits. This is a reliable proposition and worth investigating; sal. and comm.; must be able to travel although car unnec. 813 W. Lake, 2d fl.

2 MEN—FOR OUR FUTURE FURN. ORDER div.; exp. not nec.; perm. pos. with percentage and will pay $25 and up week to start; neat appearance essential. Apply 10-12 a. m., 2658 West North-avenue.

SPECIALTY SALESMAN—SIDE LINES FOR Central and Eastern States; exclusive mfr. patented product; established trade, dept. stores, jewl'ry, hdwe., gift shops; comm. basis. ADDRESS N G 578, TRIBUNE.

YNG. MAN—GD. EDUC.; 5 YRS. SALES exp., desires pos. selling wholesale nationally advertised product; sal. and comm.; own car; excel. refs. Lake View 7560.

3 YOUNG MEN AT ONCE — UNDER 25; sales and publ. office; H. S. grad., neat; $17 wkly. sal., $25 mthly. bonus; rap. adv. Apply before noon, Rm. 1148, 7 S. Dearborn.

EXPERIENCED INS. MEN—EX. DEBIT men preferred. Can earn $25-$50 wk. comm. Apply Maizel, Rm. 229, 6054 Cottage Grove.

SALESMEN—AGED 25-40, EXPERIENCED in selling jewelry, optical goods or clothing. Salary and commission. Apply 68 W. Washington-street, Suite 68.

REPRESENTATIVE—FOR SOUTH SIDE OF Chicago, to sell infant's underwear. Comm. basis. Address N H 344, Tribune.

SALESMEN WE HAVE THE BEST MEchanics hand soap proposition; comm. See Mr. Osborn, Rm. 515, 605 W. Washington.

YOUNG MAN WITH SOME STORE OR office exp.; about $35 adv. comm. and bonus. Apparel Co., 80 E. Jackson, Rm. 1837.

MEN—FOR NEW CUSTOMER CONTACTS with old estab. furn. house; steady work; comm., bonus. 843 W. 63d or 3320 Lincoln.

MEN—2 NEAT, WORK IN OUR HSHLD. dept.; no investment; large profits. 841 E. 63d, Suite 228, 10-12 a. m., 7-9 p. m.

EXP. SALESMEN—TO WORK FROM TRAILer on well known home appliances; comm. See Mr. O'Hern, 8:30 a. m., 705 S. Western.

BOYS—17-21; CIRCULATION SALES DEPT. Publishing Co. Salary $70 monthly. Apply 32 West Randolph, Room 700, 8:30-9 a. m.

FOUR MEAT CUTTERS—WITH CARS AND selling exp. Rasmussen, 175 N. Clark.

ROUTE MAN—CLEANG., DYEING PLANT; exp., clean cut; sal.-com. 6415 Ridge-av.

LIVE WIRES WITH CARS TO SELL NEW, est toy novelty; comm. 1444 Wilson-av.

JR. SALES—CONTACT WK.; SILVER; DRW. acct., comm., bonus. 8 S. Dearborn, R. 1305.

HELP WANTED—MEN.

Salesmen.

MORE MONEY FOR Realty Part Time Salesmen.
We offer a special course of training that insures big returns on percentage compensation basis. Learn the biggest paying and easiest business in Chicago. No difficult selling, no special technique required. Please yourself—but come to our open meeting FRIDAY EVE. 8 P. M. SHARP. ROOM 537, 180 N. LA SALLE-ST. SUBJECT OF LECTURE "SELLING MADE EASY."

AT ONCE
We will employ several neat appearing men, 25 to 45, of average ability, who desire a permanent connection with a national organization manufacturing electrical unit; must be willing to work 8 hours a day and start at our terms. This means about $40 per week on percentage at start. Employment Manager, Room 618, 203 North Wabash-avenue.

Opportunity for 3
College trained men or equivalent, with ability to close bona fide leads in our thrift plan department. Advance commissions and bonus plan; drawing account privileges will be discussed when interviewed. ADDRESS N H 150, TRIBUNE.

COLLEGE TRAINED MAN
or equivalent will be selected by large growing transportation company for established producing territory. To an aggressive man not over 35, with a successful outside sales record and executive ability, we will pay a salary while training followed by a substantial drawing account against liberal commissions. Car necessary. Apply 1118 S. Michigan-avenue, Room 205—9 to 3.

PERMANENT INCOME
You can earn up to $5,000 every year for only 97 days of honest hard work on comm. basis. We sell building services. If you can sell see me at 9 a. m. for interview. Chicago Building Services, 6601 Blackstone-avenue. Ask for Mr. McComber.

NATIONALLY KNOWN MANUFACTURER of roof coatings and cements, calking compounds and maintenance paints, wants a salesman of ability for protected territory. We pay liberal commission plus drawing account and expenses to men who prove ability. Lastik Products Company, Inc., Pittsburgh, Pa.

$25 Wk. Salary Plus Comm.
One Polish speaking man for weekly industrial insurance debits. Experience not necessary, we train you. Bond required. Apply Globe Life Insurance Co., 9204 Commercial-av., 9:30-10:30 a. m., Mr. Hoey.

YNG. MEN, 17-22—HIGH SCHOOL GRADS.; aggressive, free to leave immediately, travel by car with manager in Ill., Wis., Mich., Ohio, doing circ. sales work; exp. unnecessary. Southern states and Fla. in winter; transp., drawing acct. Apply 10-4. A. D. Brewer, 1104 S. Wabash, Room 80.

Miscellaneous.

INSTALMENT COLLECTOR
with car. Must be between 25 and 35 years of age. To call on current established accounts. Excellent opportunity for right man. Small fidelity bond required. Apply Mr. Linahan, 180 N. Michigan, Room 2113.

MAN—FOR SADDLE HORSES ON PRIVATE place near Chicago; expd. in riding, feeding, and conditioning fine horses. Single, settled man preferred. Write qualifications and last employment. Address N D 238, Tribune.

GOOD HUMOR
has openings in protected terr.; men making good money; comm. 5107 W. 25th, Cicero.

CALLER OUTS.
Exper. for children's photographs. Contest leads. Apply 813 W. Lake-st., 2d floor.

RENTING MAN FOR LARGE NORTH SIDE office bldg.; exp. in Wilson-Broadway district; salary and comm. Apply 10-12 a. m. Friday, Room 612, 330 S. Wells-street.

OFFICE RENTING MAN FOR LARGE MANagement company, only exp'd men need apply. Salary and comm. Apply 10-12 a. m. Saturday, Room 612, 330 S. Wells-street.

SHIP. CLERK—9 YEARS' EXP.; DES. POS. with rel. firm. Address B 475, Tribune.

EXTERMINATOR — EXPERIENCED, WITH car. 5216 Broadway.

Employment Agencies.

COST ACC'T—24-33 YRS. AGE	$150-$175		
Draftsmen	$45-$135	Office Boys	$50-$65
BILLER [Fan Fold]		MOTOR FGT.	$18-$22
JR. CLERK	$65	SALES [Food]	Open
POL. & BUF.	.80	HAND SC.	.70
TOOL & DIE	$1.15	MACHINIST	.95
SPRAYERS	OPEN	PROD. LATHE	.75
CABINET MKR.	Open	Sheet Mtl. ho.	.90
BOYS, Lr. trade	$10	FACTORY BOY	$12
2 Tavern Waiters	Op.	2D COOK	$20
BUS BOY	$14	Elevat. Op. [neat]	$60
BARTENDER [Extra]		Club Porter	$45 R. B.
2 Sorters [ldry.]	.30c	DISHWASHER	$14

MONARCH SYSTEM
166 W. WASHINGTON. 4TH FLOOR.

— — COST PROD'N. ENGR.	$300 — —
SUPERINTENDENT, Lite Stampings	$800
FACTORY MGR., Lite Foundry	$4,000
PROD'N. MGR., Hvy. Mechl. Equip.	$6,000
CHEMIST, Varnish-Lacquers	$250
CHEMIST, Rock Asphalt	$175
CHEMIST, Inorganic	$150
TIME STUDY MAN, Foundry	$175
JR. SALES, Tech. Grad., 25-30	Sal and Exp
Cost-Record Clk., Shop Exp., 23-28 yrs.	$125
Boy, 17-18 years; Knowledge Bkkpg.	$65
SALES, Tech. Grad., Const. Equip.	Open
STENO., Mechl. Educ., 25-27	$25

JR. SALES, $15 + Comm.

BUSINESS MEN'S
Clearing House, 209 S. State-street.

6 Industrial Engineers.
THESE ENGINEERS ARE FOR PERMANENT POSITIONS WITH METAL MANUFACTURERS, FOUNDRIES, MEAT PACKING COMPANIES, ETC. SALARIES $85 TO $100 PER WEEK.
A. J. McCoy & Assoc., Inc.,
SUITE 1130. 140 S. DEARBORN.

AUTO GREASER, $25.

Carburetor, ignition; North	$40		
6 Auto Mechanics, all cars	$25-$40		
Gas Station	$20	Mech. helper	$18
Garage helper	$15	Floormen	$18-$20
White truck washer, greaser, 6 nites	$20		

Chicago Garage Owner's,
16 WEST JACKSON. 2D FLOOR.

MACHINIST	$1	CABINET MKR.	.75
Tool & die	$1.20	Auto mechanic	$1
Body and fender	$80	Boys, factory	$14
Lathe	.85	Sheet met., samp.	Top

— HOTEL, RESTAURANT, CLUB, INST. —
—MANY GOOD JOBS TO CHOOSE FROM—

LOCAL, 30 N. WELLS

LAUNDRY SUPERVISOR—WASHER, HOTEL			
Hotel elev.	$60	Hotel cple.	$100 apt.
Shippg. boy	$14	Porter	$14
FOUNTAIN & SANDWICH, NO SUN.			$22
Gar. flr. man	$20	Gas attends.	$18-$20

Factory jobs—all kinds.
NORTH SIDE CONSOLIDATED.
1001 LELAND-AVENUE.

LAUNDRY SUPT.—GREY IRON	$275
Chemist—Soluble Phenolics	$300
Designer—Die Cast Machinery	$350
Comptroller—Mfg. Exp.	$8,500
Boys [6]—18-19, H. S. Grads., Gentile	$65
Clearing House Clerk—Loop bank	$90-$100

HARRISON PERSONNEL, 20 W. JACKSON.

FACT. SUPT. RECORDING EQMT. $5,000
2 STOKER SALESMEN
One in Peoria, One in Rock Island. $2,400.
CHEMIST—Rubber and Adhesive Exp. .. Open
SEMI SENIOR ACCOUNTANT $2,100
CONSOLIDATED, 11TH FL., 209 S. STATE.

MAP DRAFTSMAN—NEAT LETTERER. Grad. civil engr., sgl., field exp., foreign wk. AMER. ASSN. OF ENGRS., 8 S. Michigan.

METALLURGIST $200
Engineer Cost—Steel $150
S. S. CONSOLIDATED. 1105 E. 63D-ST.

3 OFF. BOYS—ALERT AND REFIN. $60-$75
Addressograph and Mimo., etc.; expd. .. $80
THE BAYNE AGENCY, 105 W. ADAMS.

—SPECIALIZE HOTEL, REST., FACTORY—
"STANDARD," 1105 Lawrence, Lon. 1227.

MEAT CARVER, $20; COL. PRESSER $18
Drive car, $18. Elite, 57 E. Oak.

— ACETYLENE WELDER MAINT. 85c —
Capitol Empl., 159 N. State, rm. 1509.

OFFICE BOYS, TYPISTS, H. S. $60
SUPERIOR PERSONNEL, 105 W. ADAMS.

HI GRADE BOYS, H. S. GRAD. 17-18, $50, $100. Financial Personnel, 111 W. Jackson.

HELP WANTED—MEN.

Employment Agencies.

NO REGISTRATION FEE.

4 Plant Superintendents,
$4,000 to $7,000.

PRINTING PLANT SUPT.	$4,200
PURCHASING AGENT, Knowledge of Manufacturing, Jobbing	$3,600 Up
DESIGNER [Cutting Tools]	$3,000
4 MECHANICAL DRAFTSMAN	$2,400 Up

SALESMEN!!

JR. SALESMAN, Grocery	$1,800
SALESMAN, Felt Packing	$2,400
COSMETIC SALESMAN	$2,400 Up
SALES MANAGER [Feed]	$3,600
SALESMAN, Office space	$100 and Comm.

CLERICAL HELP.

ADVERTISING COPY LAYOUT, Correspondent, etc., age 40-45	$150
COLLECT. MAN, 24-28, 5'10"	$100 & exp.
SHIPPING CLERK, Know Coal, North, age 30-35	$110
BURROUGHS BOOKKEEPER	$75
YNG. MAN, Learn Proofreading	45c Hour
COST CLERK, age 23-25	$110

Radio Serv., Car, $100, Exp.

EXPERIMENTAL SHEET METAL	.90c		
REFRIG. SERV. CAR [Open]	$35 Up		
AUTO, Tune up Mechanics	$35		
AIR BRUSH MEN, Form work	Top		
GAS STATION, No Sunday or Hol.	$20		
STORAGE BATTERY, Factory	Open		
Sander, Rubber	$18	Body Fender	Top
Sheet Metal	$1	Auto Painter	$25
Gun Smith	65c	Gas Station	$18
Factory Boy	$12	Gar. Floorman	$20
Lathe, Steady	Open	Auto Mechanic	$35
Mech. Helper	$15	Sprayer	Open

5 GROCERY CLERKS.

LOCATED SOUTH	$15-$25
ORDER PICKER, Wholesale	$18
FRENCH BREAD BAKER	Scale
OVEN MAN, Out of Chicago	Top
FRUIT, VEGETABLE MAN, South	$20

Lettering Men, $1.75 Hour.

FOOD CHECKER, South	$75, B.		
CHAUFFEUR, HOUSEMAN	$50, R. B.		
BOYS, Learn Restaurant Business	$12, B.		
SODA FOUNTAIN, No experience	$15		
LICENSED ENGR., Hosp., Single	$100, R.B.		
HAMBURGER MEN, 8 hrs., 6 days	Open		
BOY, Hotel Commissary	$50, B.		
10 HOTEL CLERKS	$60-$90, Rm.		
Soda, Sand.	$18-$25	Griddle Man	$20
Chinese Cook	$20	Cook	$25
Counter Man	$18	Houseman	$60-$75
Maint. Man	$75, R.	Dishwasher	$14
Bell Boy	Open	Porter	$15
Filipino Boy	$13	Handy Man	$60, R.
S. O. Cook	$22	Bus Boy	$14

A NATIONAL INSTITUTION.
O'SHEA, 64 E. Jackson

No Registration Fee.

PLANT MANAGER	$3,600		
DRAFTSMEN, SEVERAL	$2,400		
JUNIOR DRAFTSMEN, 2 YRS.' EXP.	$85		
STENO., 2 YEARS' EXP.	$80		
STATISTICIAN, UNIV. GRAD.	$125		
MACHINE DESIGNER	$3,000		
Tool designer	$2,400	Time study	$2,700
Salesmen, 25 positions open	Top salaries		

Proof Press Oper............$20

BOYS, BOYS, LEARN PRINTING	$10-$12
ASST. GORDON-KLUGE, young German	40c
3 BOYS, nights, learn printing; South	$10

6 Assemblers-Inspectors.

Elec. parts boys, expd. or mech. inclin.	35c-40c
3 YNG. MILLING MACH. OPERS.	50c
WOOD PLATE GRAINERS	50c

Boys, Learn Trade, $14.

EXPERIMENTAL MACHINIST MFG.	$1
MILLWRIGHT, 38 YEARS	80c

5 Boys, Amat. Radio Lic., $18

Boys, light factory work, no exp.	$10		
Die setters	60c	Sprayers	50c

Hotel-Restaurant Help.

EXPD. HOTEL ADV. MGR.	$150		
COUPLE, EXPD., APART. HOTEL	$100, apt.		
EXPD. TRANSCRIPT CHECKER, YNG.	$20		
PORTERS & DISHWASHERS	$12 to $16		
Bus boy, hotel	$14 m.	Bus boy, 9-4	$50, b.

Cadillac, 14 E. Jackson

CREW MGR., $100+. BILLER $90

PRINTERS, SEE MELLEBY.

Kelly No. 2 Pressman	$1.25
Kelly B, Vertical Pressman	70c
Young Gordon Feeder, steady	$15
Asst. Kluge Pressman, future	$16-$18
Boys, learn printing trade	$8-$12

SHIPPING CLERK, $20.

RADIO Assemb.	$18	RADIO PHASER	$18
TOOL LATHE	80c	Instrument Mak.	70c

BOYS! BOYS! BOYS!
Machine Shop—Factory—Printing—Garage.

ELECTRICIAN—Maintenance Millwright	.75c		
Repair Machinist	Op.	Gas Sta. Boy	$12
Millwright Maint.	70c	MILL OPER.	50c
MACHINIST	80c	LATHE HAND	75c
Turret Lathe	80c	PLATER	$1
Plater Helper	40c	POL. BUFFER	70c
Hotel Couples		Sandwich	$18
Hotel Hsem.	$65, M.	Fountain, Short Hrs.	
Baker	$20, M., L.	Bakers Helper	$15

All Trades, 16 W. Jackson

SHIPPING-REC. AND STOCK CLERK	$20		
Comb. Wind. Trim., Sales—Men's Wr.	$30		
RADIO SERV.	$20	WOOD SANDER	$15
FURN. MACH.	60C	TRIM SAWYER	65C

Sheet Metal Layout, $1.12.

COMB. WELDER	90C	MACHINIST	90C
HAND SCREW	65C	LATHE HAND	85C
SPRAYER	55C	BENCH MACH.	80C

Boys, Factory, No Exp., $12.

POL.-BUFFER	90C	AUTO MECH.	$35
BAKER'S HELP	$20	HTL. HDYMAN	$90
WAITER—COCKTAIL LOUNG. $6 tips			
ROOM SERVICE WAITER, $40 tips			
FRY COOK	$21	HOTEL CLKS.	$80R.
HOUSEMAN	$75	FD. CHECKER	$18M.
CARVER	$18	DISHWASHER	$14
BUS BOY	$15	HMBGR. MAN	$22

WABASH, 202 S. STATE

ACCT.—UNDER 30; HI GRADE, U. ED. pref. $175. ACCT., und. 26, $120; JR. ACCT., 22-24, U. grad., $100; PROD. Supt., und. $45; tech. grad. 10 yrs.' exp., home appl. field; name your salary; COST Acct., mfg. exp., higrade, $175-$250; TECH. sales, und. 30, hi grade position, $100-$200; STENO., 25 yrs., $100. Many other openings for high grade men.
OCCUPATIONAL.
20 WEST JACKSON. ROOM 1409.

CRATER	$16	TOOL DIE	$1.25
Ford Mech.	85c	Hand Screw	65c
Auto Mech.	$30	Turret Lathe	80c
Auto Parts	$30	Engine Lathe	75c
Auto Sprayer	65c	Repr. Machinist	.90c
Auto Greaser	$20	Elect. Welder	75c
Body, Fender	$1	Metal Model Mkr.	85c
Auto Hikers	$17	Hosp. Kitch.	$45, R.B.
Farm Hands	$35, R.B.	Hosp. Cook, 2d	$80
Bus Boys	$12-$15	Fry Cook, Hotel	$85
Counter Boys	$15-$18	Steam Table	$20

BUSCH AGENCY, 184 W. WASHINGTON.

PRODUCTION RECORD CLERK	$110
HOTEL BOOKKEEPER	$95
HOTEL CLK., Transient exp.	$65 & rm.
COST RECORD CLK., Hammond	$30
BEGINNER STENO., not over 5 ft. 7 in.	$13
2 OFFICE BOYS, H. S. Grad.	$55-$60

Glader Corp., 110 S. Dearborn

OFFICE BOY	$14	YNG. ENGR.	OPEN
Hand Screw	65c	Cabinet Maker	Open
Radio Tester	Open	Floormen	$18-$22
Greasers	$18-$25	Gas Attdts.	$15-$30
Washers	$15-$25	Hikers	$15-$25
Auto Mechs.	Top	Steam Table	$17

ROYAL, 184 W. Wash., 2d Fl.

7 BODY-FENDER MEN	$35 UP		
4 PAINT SPRAYERS—White-colored	Scale		
Gar. Man, ag. 50	$15	2 Auto Greasers	$25
Colored Greaser	$15	Boys — Gas Stations	

GENERAL AUTOMOTIVE,
37 W. JACKSON. ROOM 49.

BKKPR., AGE 22-26, ACCOUNTS REceivable and consignment ledgers; Prot., live South Side; $22.50. American Railway Bureau, 11 S. La Salle-st., Room 1107.

CELESTER M. HORTON, 310 S. MICHIGAN. Fur salesman expd. repair, remodeling; specialty store; single Gentile pref.

ACCOUNTANT—UND. 30, FOR MFR. .. $200
Structural Draftsmen $250
UNITED AGENCIES, 209 S. STATE.

— JOBS, JOBS, JOBS OF ALL KINDS —
ADVANCE, 1028 E. 63d-st. Pla. 0149.

METAL WOOD GRAINER
LOOP AGCY., 36 S. State, Room 1310.

BENCH HDS.—HYDRAULIC PRESS OPR.
TUTHILL, 184 W. Washington, 3d Fl.

— BOYS, FACTORY, NO EXPERIENCE —
GREAT NORTHERN, 601 W. MADISON.

STENO.-SEC. .... $75 | TRAFFIC CLK. $25
RELIANCE, 32 N. STATE.

HELP WANTED—MEN.

Employment Agencies.

Spec. Automotive Sales.
AAA1 mfr. has immediate opening in Chgo. for high type man who has contacted auto dealers, serv. stations, garages. INTERVIEW TODAY .... $200-$225
SPEC. DRUG SALES, NATL. ORG., CHGO. TERR. EXP. CONTACTING RETAIL DRUG AND DEPT. STORE TRADE. INTERVIEW OUR OFFICE TODAY. $150-175
5 indus. salesmen, contact mfrs. .. $175+
ACCOUNTANT $150
SPECIALIZING IN TAX ANALYSIS.

Collector, small loan exp.; car	$110+ Exp.		
Chain 10c store men, future mgrs.	to $150		
Venetian blinds	$15	Greaser white	$18
Radio serv.	$25	Auto mech.	$30
Bar porter, hourse 7 a. m. to 4 p. m.	$12		
Kitchen porter, 7 a. m. to 4 p. m.	$12		

S-H-A-Y, 14 W. Washington.

Employment Service.

SALARIED POSITIONS—SEE OUR AD. THIS column Sun., Wed. R. W. BIXBY, INC.

TRADE SCHOOLS—MEN.

Shop Help in Demand.
LEARN
TOOL & DIE MAKING
MACHINIST TRADE
Automatic Screw Machines.
Get experience on actual machine work. Train in the most complete training shops in America. You are trained in modern and practical methods. Jobs open at good pay. FREE EMPLOYMENT HELP. Start now, day and evening. Low fee. Write for FREE illustrated books. VISIT OUR SHOPS TODAY.
Allied Screw Machine Co.
[SCHOOL DIVISION.]
609 W. Lake-st., Dept. T. Haymarket 1136

WELDING
4 to 6 weeks of our intensive training will put you in a position to earn up to $1.50 per hour. The demand for good welders has exceeded the supply for the last 8 years. GREER COLLEGE. 2027 S. WABASH

MACHINISTS
Finest machine shop training world over. No crowding. No production. 100% Training. Employment Service. ESTABLISHED 1902—25,000 GRADUATES. Greer College, 2027 S. Wabash. Cal. 4600.

The March of Diesel Is On!
General Motors announce a new $1,500,000 Diesel plant. All major railroads now buying Diesel equipment. Investigate Diesel opportunities now. Learn more about the place you might occupy in this new field. Send today for free new booklet "March of Diesel."
Hemphill Diesel Schools,
2022 Larrabee-st., Chicago. Ph. Lin. 3630.

AIR CONDITIONING
should excite the live wire who really wants an opportunity for steady employment and good pay. Interesting and easy to learn under R-A-C-I. industry supervised method. Come and inspect our laboratory and shops—finest in America. Write or phone for admittance pass and "Vital Facts." Refrigeration and Air Conditioning Institute, 2152 Lawrence-avenue. Phone Longbeach 6100.

$105 TO $175 MONTH
Get a Government Job. Pleasant work. Paid vacations. Men—women. Try next Chicago examinations. Common education usually sufficient. Experience or influence unnecessary. Full particulars, list jobs, and sample coaching — FREE. Write today. Franklin Institute, Dept. 116-K, Rochester, N. Y.

New Regulations
and increased business make the career of
TRAFFIC MANAGERS
Very profitable and interesting. To qualify for such a position visit 10 a. m.-8 p. m., or write.
COLLEGE OF ADVANCED TRAFFIC
330 S. Wells-st. Dept. C 2 Har. 3649.

AIR CONDITIONING.
and refrigeration boom now on. Authorities state trained men urgently needed. Get free booklet, "The Air You Breathe." It may show you the way to a career in this big field. Investigate. Act now. THERMO AIR CONDITIONING INSTITUTE. Office, 1003 Builders Bldg., 228 N. La Salle-st., Chicago.

MEN WANTED, 16-45,
to prepare days-evenings or at home for SHOWCARD—SIGN—POSTER ART ADVERTISING LAYOUT—CARTOONING DESIGN—PERSPECTIVE—COLOR. Jobs waiting. Low cost. Easy terms. ACME STUDIOS, 24 W. Hubbard. Sup. 1755.

EARN MORE—LEARN BARBERING, OR BEAUTY CULTURE. Moler trained men in demand at splendid wages in either profession. Call, write, or phone. MOLER SYSTEM, 177 N. State-street. CENTRAL 6393.

FIND YOUR LIFE'S VOCATION IN ELECtric arc welding. "Gigantic New Industry." Learn by thor., approved practical methods. Qualify for Welding Oper. Technician Eng. Pos. secured for grads. Estab. 34 years. Catalog FREE, write School of Engineering, 1020 N. Broadway, Milwaukee, Wis.

— LEARN MECHANICAL DENTISTRY. — Positions pay $30-$100 Per Week. Short course. Easy to learn. FREE Placement bureau. Day-eves. Write, visit our Lab. NATIONAL School Mechanical DENTISTRY, Dept. A-2, 10 W. Jackson-blvd.

GOVT. JOBS—FORMER U. S. EXAMINER prepares you for exams. Classroom work Xunnecessary. No cost if unsuccessful. Men, women. Write A. B. Patterson or call 77 W. Washington, Room 715. Fra. 9784.

MEN—DUE TO INCREASED DEMAND FOR Marinello hair stylists in Beauty Culture we will make special offer to all who register by Aug. 31. Read the Marinello Co-ed advertisement under Trade Schools—Women.

WILL TRAIN RELIABLE MEN IN SPARE time to service elec. refrigerators, air conditioning. For information phone Del. 5350 or write Utilities Inst., 404 North Wells.

AIR CONDITIONING.
New jobs, new opportunities. Book free. CHICAGO TECH. [13A], 118 E. 26th-street.

MALE SECRETARIES IN GREAT DEMAND 3-6 mo. Courses day or eve. Placement free. Century College, 105 W. Madison. Fra. 8478.

WINDOW DISPLAY SHOWCARD WRITING Ray School, 116 S. Michigan-av., Chicago.

LEARN AUTO MECHANIC—BODY-FENDER Federal Auto Eng., 2040 Washington-blvd.

— WELDING ACETYLENE ELECTRIC — T. & T. Welding, 663 Randolph.

RADIOS, SUPPLIES AND SERVICE.

. . . . LET US DEMONSTRATE . . . . how clear and quiet European reception can be in midsummer. A few laboratory reconditioned 12, 15, and 23 tube Scott Receivers now available for immediate delivery. As low as $22.50 down. Open until 9 p. m. daily except Sunday. Free delivery and antenna in city. Scott Radio, 4450T Ravenswood. Lon. 5172.

$29.95 BUYS A NEW '37 $49.95 GRUNOW auto rad. Motorola Philco big saving. Used, $5-$10. Open eves., Sun. 2005 Washington.

$49.95 '38 R C A AUTO RADIO $29; '30 Philcos $19; Motorola, General, 50% off; used sets, $5 up. 1346-56 S. Mich. Op. evs.

— BARGAINS IN EXCHANGED RADIOS — LYON & HEALY, 243 S. WABASH-AV.

Service, Repair, Etc.

— GUARANTEED RADIO SERVICE, $1 — ANY SET. ALBANY 6400.

1938 CROSLEY AUTO RADIO INSTALLED $19.75. 601 W. Washington. Open Sunday.

DRESSMAKING—MILLINERY SCHOOLS.

LEARN DRESS DESIGNING, DRESSMKG., pattern drafting, millinery, or power mach. Free booklet "T." Master College, 400 S. State.

DRESS DESIGN PATTERNS, DRESSMKG.—Millinery. Forest Academy, 209 S. State-st.

WANTED TO BUY.

WANT JUNK—SCRAP IRON METAL, HIGHest cash prices paid. Prospect 2269.

GUNS, TACKLE, GOLF CLUBS BOUGHT, sold, traded. Klein's, 508 S. Halsted-st.

COAL AND WOOD.

— — PETROLEUM COKE—COARSE — — $8 in 5 ton lots. Pullman 6020.

NEW KINDLING WOOD, SML. PCS., $3.75 or ½ load $2 delivered. Seeley 0677.

TYPEWRITERS AND SUPPLIES.

TYPEWTR., $8; MIMEOGRAPH, $25; MULtigraph, $25. 172 N. La Salle-st. Fra. 5234.

HELP WANTED—WOMEN.

Stores and Offices.

— — — ASSISTANT BOOKKEEPER — — —
Young lady, not over 28, with 2 or 3 years' exp., for general contractor's office. West Side, near Loop. Answer fully regarding training and experience. Address N C 325, Tribune.

BAKERY SALES GIRL—EXPD., WINDOW trimmer pref. 3645 Lawrence.

BOOKKEEPER — EXPD.; GENTILE. MUST be able to operate comptometer and type writer; office in loop. Refs., age, salary expected. Address P F 526, Tribune.

BOOKKEEPER—EXP. IN PLUMBING AND heating contracting. State age, exp., salary desired. Address P F 588, Tribune.

CALCULATOR—EXPERIENCED, OR COMPtometer operator, living on south side; reasonable salary. Address L Y 449, Tribune.

CASHIER-CLK.—DRUG STORE; S.S.; EVES Exp.; refs. Address P G 53, Tribune.

COAT SALESLADIES — ONLY EXPERIenced need apply. 3604 W. 26th-street.

EXPERIENCED SALESLADY FOR FLOWER shop in Loop department store. ADDRESS B 485, TRIBUNE.

MANAGERS
Experienced for out-of-town ladies' ready-to-wear shop. Phone Randolph 7515 between 9 and 12 a. m. for interview.

MILLINERY SALESLADY—ABLE TO MOLD hats; retail experience. 1512 W. Chicago-av. Apply between 10 and 12.

MILLINERY SALESLADIES WANTED—Steady position. 4714 S. Ashland-avenue.

MILLINERY SALESLADY AND MAKER—Exp. 1122 Granville.

SPANISH TYPIST.
Girl, who has experience in export work; High school graduate. The Pepsodent Co., 919 N. Michigan-av.

STORE GIRL—FOR NORTH SIDE CLEANing and dyeing shop general office work; state experience, age, nationality, salary expected, and reply in own handwriting. ADDRESS P F 502, TRIBUNE.

WOMAN—30 TO 40 YEARS OF AGE, WHO wishes a permanent position doing part time work in a store and to learn different items for sale. Must be dependable, preferably residing on N. W. side. KILDARE 4019.

THOROUGHLY COMPETENT AND EXPD. girl for office work; must know bookkeeping and retail office work. In reply state exp. and salary expected. Address N D 446, Tribune.

Professions and Trades.

ARTIST—BRILLIANT OPPORTUNITY FOR expert in coloring photographs and retouching; must have samples to show. State sal., exp. Address B 464, Tribune.

BEAUTY OPERATOR—EXPERIENCED ALL around; excellent opportunity for advancement; good salary. Irving 0420.

BEAUTY OPERATOR—A1 ALL AROUND; gd. hrs., sal. 4324 Fullerton. Alb. 7980.

BEAUTY OPERATOR — EXPERT, ALL around. Good salary. 5409 Montrose.

BEAUTY OPERATOR—EXPERT MANICURist; only $16.50. 6742 Sheridan-road.

BEAUTY OPR.—EXPERT FINGER WAVER. Salary and comm. Hallet's, 45 E. Ohio.

BEAUTY OPERATOR—A-1; STEADY; GD. sal.; thoroughly mod. shop. 4234 Broadway.

BEAUTY OP.—ALL AROUND; 1ST CL.; loop fol. pref. Andover 4000, Rm. 387.

BEAUTY OPERATOR—EXP. ALL AROUND good sal. and comm. 3356 Broadway.

BEAUTY OPERATOR — MUST BE EXP. Stdy.; gd. sal. 4107 W. Roosevelt. Law. 6548.

BEAUT. OP.—ALL ARD. EXPT. F. W., MANicure; exc. shop and salary. 1417 Morse-av.

BEAUTY OPERATOR FOR WILMETTE shop. Call Sheldrake 7779.

BEAUTY OPERATOR — GOOD FINGER WAVER. 2746 NORTH CLARK.

BEAUTY OPERATOR—HYDE PARK FOLlowing. Drexel 9008.

BEAUTY OPR.—EXC. OPP.; SO. SHORE shop; 2 yrs. exp. Address N C 374, Tribune.

COPYWRITER
for suburban department store. Must be experienced in all lines of department store copywriting. Give complete information as to education and experience. 1st letter and include samples. Address N H 346, Tribune.

DESIGNER—An outstanding midwestern manufacturer of Junior-Miss dresses wants an experienced designer with original ideas. Fine opportunity. Address B C 20, Tribune.

FUR FINISHER AND LINER—EXP. ONLY. George Starkow, 1827 W. 103d.

HAIR DYEING AND SHAMPOO TINTING demonstrator, experienced; leading Chicago beauty supply manufacturer. State all qualifications. Address N E 596, Tribune.

HAND LDRY.—ALL AROUND GIRL, TAKE care of trade; must be expert shirt finisher. Start 32c. 4381 Elston. Kildare 0600.

LAMP SHADE TAPERS — EXPD., FOR cloth over parchment shades; good pay, steady work. Apply T. A. Stiffel, 615 N. Aberdeen.

MASSEUSE—EXP.; EXPERT IN REDUCING. Ladies only. 3216 Lawrence.

MILLINERY TRIMMERS AND MAKERS—Exp. only. Victor Hat Co., 153 N. Wabash.

NURSES — GRADUATE; NORTH SHORE Health Resort, Winnetka 211.

REG. NURSE—SINGLE; PERMANENT; INstitutional work; room, board and salary. The Health School, 2637 Prairie-avenue.

SHIRT PRESS OPERATORS — EXPERIenced; good wages; short hours. Apply Logan Square Laundry, 3819 Fullerton-av.

SHIRT PRESS OPERATORS AND SHIRT finishers, experienced, steady work, good pay. 759 S. Cicero-avenue.

SHIRT IRONERS AND MANGLE HELP exp. Logan Sq. Laundry, 3319 Fullerton.

SHIRT FINISHERS—EXP.; STEADY WORK. Good pay. 5697 Ridge-av. Sun. 7100.

SHOE FACTORY PACKING ROOM GIRLS—Experienced in repairing patent leather. 325 W. Madison, 3d floor.

WOMEN—EXP. ON HAND EMBROIDERY. Home work. Address N C 343, Tribune.

Household Help.

COUPLES — FOR ADVERTISMENTS FOR couples see separate subheading "Couples" immediately following this subclassification.

COOK—EXPERIENCED FOR PROTESTANT institution; salary plus room, meals and laundry. State age, experience, salary expected, and church affiliation. ADDRESS N G 579, TRIBUNE.

EASY, DESIRABLE PLACE IN NORTH side gentile family for well trained maid under 40; 1 child, 8 years; own room, bath. $9. Address P F 504, Tribune.

GEN. HSWK. AND COOKING—20-35, WH.; exp., no ldry.; 2 adults, 1 yr. child; very good salary. Stay. Hollycourt 2254.

GENL. HSWK.—EXPD. WHT.; REFS.; OWN room; lgt. laund.; 3 in family; $8. Karroll. Sheldrake 6699. 6428 North Francisco.

GEN. HSWK.—WHT.; GOOD PLAIN COOK. 3 adults, permanent, own rm. and bath; give refs. Box 55, Flossmoor, Ill.

GEN. HSWK.—WHT. 20-30; NO LAUN.; SM. family; good salary; stay. Sun. 0565.

GEN. HSWK.—WH.; GOOD PLAIN COOK; lgt. laun.; 2 adults; ref.; $8; go. Sag. 8013.

GEN. HSWK.—WH.; NO COOKG.; NO LDRY. 1 child; own rm.; gd. sal. Irv. 9618.

GEN. HSWK., COOKING—WHITE; STAY; 1 child. Lafayette 1743, betw. 8:30-5.

GEN. HSWK.—WHITE; NO COOKING, NO wash.; asst. with child; stay. $6. Ind. 4472.

GENL. HSWK.—NO LDRY. SMALL FAM. Own r., bath., gd. home. 6746 Crandon, 1st.

GIRL — WHITE; 20-35; GEN. HSWK., 1 child 8 yrs., couple in business; gd. home. Stay nights; $8 to start. Eng. 10410.

GIRL—WHITE; GEN. HOUSEWORK; EXP.; own room and bath. $8. Hollycourt 5097.

GIRL—WHO LIKES TO COOK AND TAKE care of home. Address B 515, Tribune.

GIRL—WHT., EXP.; GEN. HSWK., SM. APT. 1 child, no laun.; stay; refs. Briar. 9292.

GIRL—WHITE, PROT., EXP.; NO LAUNdry; $8-$10; own rm.; adults. Univ. 4975.

GIRL—WH.; 2D HSWK.; NO CKG. SHAPIRO, 3800 Lake Shore-dr., Apt. 8C. Buc. 8892.

GIRL—WHITE, 20-30; NO COOKING; GOOD home and wages. Briargate 0038.

GIRL—NEEDING A HOME; CARE OF 2½ yr. boy; no laund.; stay. Hem. 6693.

GIRL—WHT., 20-30; HSWK.; 4 YR. CHILD; no ck., no ldry.; ref.; stay; $7-$9. Bit. 8537.

GIRL — WHITE; EXP. GEN. HSWK. NO children; good home. Scheps, 1422 Touhy.

HELP WANTED—WOMEN.

Household Help.

GIRL, 20 TO 35, WHITE.
Must be good cook, must have exp., references, no laundry, own room and bath; four adults. $15 to $18. Call Lake View 6851.

GIRL—GENERAL HSWK. AND COOKING; expd.; German or Scandanavian preferred. $15 per week. Beverly 6008.

GIRL—WHT.; BET. 20-30; GEN. HSWK.; must be gd. plain ck.; no washg.; no irong. Own rm., bath; gd. pay. Pal. 3362. Mathes.

GIRL OR WOMAN—NEAT APPEARING for doctor's home, no children, no laundry; stay; good home. Irving 5809.

GIRL—WHITE; GEN. HSWK.; 3 IN FAMily; good home; no wash. Dorchester 2231.

GIRL—WHT., EXP. HSWK. ASSIST COOKing, sm. baby; gd. sal.; stay. Rog. 5234.

GIRL—WH.; GEN. HSWK.; NO HVY. LDRY. Good home. 1 child, stay. Hyde Pk. 0092.

GIRL—EXP. GEN. HSWK., CK., NO LDRY. own room, bath. 5482 Everett. Pla. 8254.

GIRL—WH., 25-35 YRS. EXP. EMPLOYED cpl., girl 8; ckg.; stay; $8-$10. Sun. 9243.

GIRL — WH., 25-40, EXP. GEN. HSWK.; stay; extra time off. gd. sal. Spa. 3478.

GIRL—WHT.; EXP. CARE OF CHILDREN, asst. lt. hswk.; stay. $10. L. V. 8165.

GIRL—BUS.; LGT. HSWK.; CARE CHILdren; eves. exch. room and bd. Briar. 1194.

HOUSEKEEPER—20-35 YRS. GEN. HSWK. Must be good cook; come well recommended. Stay. $12. Bittersweet 9280.

HOUSEKEEPER—FOR PERMANENT POS. in motherless home; 2 children. Gra. 5799.

HSWK.—COL. GIRL. GOOD COOK. GOOD ref. Drexel 9494.

MAID—COL.; TO TAKE CHARGE OF SM. bachelor apt., cook eve. meal, home nights. Address P F 387, Tribune.

MAID—WHT. PROTESTANT. GEN. HSWK. NO COOKING. BOYS 6-10. OWN ROOM, BATH, RADIO. GLENCOE 1993.

MAID—COOKING; NO LAUND.; OWN RM. Doppelt, 1637 Touhy. Hol. 4318.

NURSEMAID — ASSIST BOY 2½; HOTEL apt., doctor's home, other help; references; stay; $6-$7. Buckingham 5125.

NURSEMAID — WHITE; 20 TO 30; CARE child 2½ years; experienced with child; good home; good pay. Hyde Park 3551.

WOMAN — WHITE 30 YRS OR OVER; gen. hswk., care child 6 yrs. Stay. Employed couple. Call bef. 2 p. m. Victory 1298.

WOMAN—25-40, WH., GEN. HSWK. OWN r. Stay. $10-$12. Aft. 6 p.m. 6428 Nordica.

WOMAN—WHITE; GD. COOK; GEN. HSWK. $10 week. Address P F 527, Tribune.

WOMAN—COL., 30-40; GEN. HSWK.; PL. CK. ¼ day work; adults. Call apt. 5, Lin. 6217.

WOMAN—45-50; LIKE CHILDREN. GEN. hswk., light cooking. Republic 7517.

THE TRIBUNE OFFERS SPECIAL LOW rates to persons advertising for positions. For further information stop at the Want Ad Office, Madison and Dearborn-streets or in the lobby of Tribune Tower.

Couples.

COUPLE—WHT. OR LGT. COL., EXP.; cook, hswk., hsemen, drive. $75. Ind. 3679.

Clubs, Hotels, and Restaurants.

CANDY AND SODA FOUNTAIN GIRL—EXperienced. Apply 2214 E. 71st-street.

CASHIER—EXP. FOR RESTAURANT, 20 TO 25 years. 6712 Stony Island-avenue.

COOK — BETW. 25-40; FOR TAVERN; 6 days. 7200 S. Halsted. Vincennes 3608.

FOUNTAIN GIRL — MUST BE EXPERIenced. Apply at Drug Store, 1301 N. Clark.

SODA FOUNT. GIRL—EXPD.; GOOD PAY. Apply morns. 1620 E. 53d-street.

SODA FOUNTAIN GIRL—LUNCH EXPER. Apply at once, 517 W. Madison.

WAITRESSES—EXPERIENCED. NO SUNday or holiday work. See Mr. Connors at Bolling's, 228 North La Salle-street.

WAITRESSES, 6—TO WORK IN A HIGH class restaurant; good earnings; steady. Must live West Side. 5734 W. Cermak, Cicero.

WAITRESSES—EXPERIENCED. APPLY BEtween 8 and 12 a. m. Goldberg Restaurant, 3400 Lawrence-avenue.

WAITRESSES — EXPERIENCED; 6 DAYS; good pay. Apply at 1138 S. Wabash-av.

WAITRESSES—2; YOUNG; 8 HR. DAY. Sol's Barbecue Pit, 2555 Indiana-avenue.

WAITRESS—EXPERIENCED; 6 DAYS A week. Harris Grill, 72 E. Madison-street.

WAITRESS—EXPD.; 6 DAY WK.; $12 AND tips. Mickeys Barbecue, 5501 W. Madison.

WAITRESS—EXP.; STEADY. 6 DAYS. JACKson Park Restaurant, 6705 Stony Island-av.

WAITRESS—NEAT AND EXP.; APPLY Inglish's Restaurant, 1105 Granville.

WAITRESSES [3]—EXP.; GOOD WAGES. Apply 2358 W. Cermak.

WAITRESSES—EXPERIENCED. RICKETT'S, 103 E. Chicago-avenue.

Saleswomen.

— — — —CHRISTMAS CARDS— — — —
To make more money see the two GREAT LINES—the BLUE RIBBON and the Famous MASSACHUSETTS LINE. Personal Albums, Calendars. Big Commisions. Samples on Approval. BOULEVARD Art—Publishers. 17 N. Wabash-av. Chicago.

WOMAN—OVER 30, AVG. FIGURE; APPAR. Lib. per cent. expenses; no exp. nec.; splendid future. Address P H 147, Tribune.

LADY—OVER 30; LADIES' WEAR DEPT. $18 sal., bonus and commission. Also part time worker. 316 S. Wabash, 5th floor.

APPLY AT GRINSTED PHOTOGRAPHER 5242 Sheridan-rd., between 9-11 a. m. comm. See Mr. Switzer.

GIRLS—OVER 18, $12 AND $15 WK. AND bonus; pleasant outdoor work; foods; exp. not nec. 208 W. Washington-st., Room 613.

MAKE $5 DAILY COMMISSION SELLING CHRISTMAS CARDS with name imprinted. FREE SAMPLES. Cornet Co., 229 W. Wash.

RELIGIOUS WORK INTRODUCING "BOOK of Life." Comm. guar. 1018 S. Wabash.

HALE SCHOOL OF BEAUTY CULTURE 162 North State-street. Central 5007.

SELL CHRISTMAS CARDS. BIG COMM. THE GROGAN CO., 122 S. MICHIGAN.

Nurses Registries

NURSES—AT ONCE FOR INSTITUTIONAL and private duty. ABBOTT NURSING SERVICE, 5063 Kenmore-avenue.

Employment Agencies.

STENO.—SOME SWITCHBOARD	$85		
STENO. [LP.]	$75	Switchbd.-Steno.	$75
10 NEAT FACTORY GIRLS; NORTH	35c		
PUNCH PRESS	40c	POWER MACH.	45c
COIL WINDERS	60c	SOLDERERS	42c
AUTOMATIC STITCHERS; 5 DAYS	$18		
WAITRESSES	$15	COUNTER	$14

MONARCH SYSTEM
166 W. WASHINGTON. 4TH FLOOR.

STENO., 1 GIRL OFFICE, LOOP	$90		
STENO., 7 YRS. INS. EXP., LOOP	$30		
STENO., OFFICE DETAIL	$22.50		
COMPTOMETER OPR.; lite steno.	$20-$22		
Bkkpr., Steno., Lp.	$25	Bkkpr., Steno., S.	$80
2 Typists	$75	Comp., Typists	$18
E. F. Bkkpr.	$22.50	Steno., Loop	$18
2 BEGIN. COMPT. OPRS., Lp., 5 da. wk.	$15		

CRAIG AGENCY,
Suite 708. 209 S. State-st.

STENO.-BKKPR.—Real Est.	$30
STENO.-SECY.—Age 23-27	$100
STENO.-BKKPR.—Insurance Broker	$110
N. C. R. OPERATOR	$85
ELLIOTT FISHER BKKPR., Loop	$85
COMPTOMETER OPER., Hammond, Ind.	$90
COMPARATIVE SHOPPER, South Side	$20
BUYER-MGR., ready-to-wear; leave city	$45

Glader Corp., 110 S. Dearborn

2SWITCHBD. TYPISTS, NO. & WST.	$17-$20		
Steno., Gregg	$20	A-1 Typs., 5 days	$16
Steno., rl. est.	$85-$90	Bakery Sales	$15
White & Col. Hotel Maids, no Sun.	$50-$60		
Working Hskpr.	$50	Housemaids	$10-$15
Fount. & Rest.	$10-$15	Bindery Girls	$15
GIRLS, LEARN FACTORY	$10-$15		

NORTH SIDE CONSOLIDATED.
1001 LELAND-AVENUE.

— — ZINSER PERSONNEL SERVICE — —
Comptometer Operator.
Stenographer in Maywood.
Stenographer in Evanston.
General Motors Bookkeeper.
File Clerk, university training.
Switchboard Operator-Typist, legal exp.
Bookkeeper-Stenographer, acctg. training.
140 South Dearborn Street. Room 1548.

Dictaphone Oprs.!

STENO., Lp., 5 da. wk., 21-26 yrs.	$90
STENO., 30-32, nr. N. S., married, 5 da.	$70
CORRESPONDENCE CLERK-TYPIST	$80
PAY ROLL AND COST CLERK, N. S.	$85

MOLENE PERSONNEL, 105 W. ADAMS.

TYPIST-SWBD.-BILLER	$85		
Steno.-Swbd.	$100	Compt. Oper.	$85
Steno.-Bkpr.	$95	Typist, Rapid	$80
Hosiery Sales	$15	Beauty Oper.	$16.50
WAITRESSES—HOTEL, RESTAURANT			
SODA, SANDWICH GIRLS	$14-$16		

S-H-A-Y, 14 W. WASHINGTON.

.....4 STENO.-BKPRS., $100 UP; 2 SWBD.....
Typists, $90; SECTY.-STENO., $95;
TYPIST-phone solic., good voice, $25.
Many new orders coming in hourly.
High grade girls with exp. in demand.
OCCUPATIONAL.
20 WEST JACKSON. ROOM 1409.

3 ASSEMBLERS	$14	MERROW OPER.	$16
Asst. bkkpr.	$20	Pantry, loop	$15
Inst. matron	$85 R. B.	Salad girl	$13.50
Inst. kitchen	$40 B.	S. O. Cook	$18
Wash silver, glass	$13	Grocery clerk	$15

BUSCH AGENCY, 184 W. WASHINGTON.

Corboy Calvin, 20 W. Jackson
WE NEED . . . stenogs., sec'ys., bkkprs., typists, billers, ediphone opers., clerks, and above all, a FAN FOLD BILLER.

STENO. AND SWITCH BOARD OPER. $18
Young Lady Clerk, good at figures, some stenographic work .... $18-$20
AMERICAN RAILWAY BUREAU.
11 S. LaSalle-st. Rm. 1107.

N. C. R. ANALYSIS MACH. OPR. ... $75+
Burroughs Bkkpr., 22-26, neat $85
Stenos. [5], 21-28, snappy ..... $75-$100
UNIVERSAL PERSONNEL, 28 E. Jackson.

2 SECRET'S.—COLL. + TECH. TRAINING.
TYPIST—4 Yr. H. S.; Promote, Lp. .. $65
2 COMPTOMETER. STENO., KEYBOARD.
RELIANCE [Miss Young], 32 N. STATE.

2 COOKS—GERM.-HUNG., NORTH. $18-$20
Pastry ...... $60 R.B. Pantry ..... $12-$14
Modern Hotel Bureau, 379 N. State.

10 TYPISTS $65
Secretary to Sales Mgr. $25
Hahn-Martin. 7 So. Dearborn-st.

STENO.—TEMP.; SOUTH SIDE $110
THE BAYNE AGENCY, 105 W. ADAMS.

LEGAL STENOG.—TEMPOR. AND PERM.
TANNER PERSONNEL, 209 S. La Salle-st.

HELP WANTED—WOMEN.

Employment Agencies.

NO REGISTRATION FEE.

Medical Steno.-College

GRADUATE—Michigan	$125
STENOGRAPHER—Southwest	$100
F. C. BOOKKEEPER—Mich.-av.	$110
STENO.-DICTAPHONE OPR.	$110
STENO.-ASST. BKKPR., Northwest	$90
STENO.-CORRESPONDENT	$95
STENO.-SWITCHBOARD OPR.	$90
STATISTICAL TYPIST	$85
STENO. SWBD. OPR., Southwest	$85
RAPID TYPIST	$80
DICTAPHONE OPR.—Michigan-av.	$75
TYPIST-ASST. BOOKKEEPER	$75
STENO.-RECEP.—Michigan-av.	$75
STENO.-BILLER—LOOP	$75
STENO.-BOOKKEEPER—Northwest	$65
STENOGRAPHER—LOOP	$65

Tall Brunette Hostess.

NO EXPERIENCE	$15		
10 TELEPHONE SOLICITORS	$15		
DRESS SHOP SALES GIRL	$15		
SMALL BRUNETTES—No experience	$12		
COUNTRY CLUB WAITRESS	$40 R. B. T.		
CANDY SHOP SALES—No exp.	$12		
LUNCH HOUR WAITRESS	$10		
DOMESTIC HOUSEKEEPER—Family	$14		
SALAD GIRL—POLISH	$14		
COUNTER GIRLS—No experience	$10		
Condensor winder	$13	Veget. cook	$65
Radio factory	$17	Cook, south	Open
Line solderer	.40c	Waitress	$10, m.

A NATIONAL INSTITUTION.
O'SHEA, 64 E. Jackson

5 STENOS., SOME EXP.	$60-$75		
STATISTICAL TYPIST-BKKPR.	$75		
TYPIST-BOOKKEEPER	$70		
STENO.-SWITCHBOARD	$80		
MIMEOGRAPH OP., CUT STENCILS	Open		
Typists	$65	Spanish Steno.	$100
PUNCH PRESS OPERS.	40c		
5 Girls, no exp., Loop tearoom	$5-$12		
WOMAN, NO EXP., 5 DAYS	$18		
26 GIRLS, ATTRAC.	$15, comm.		
Power Mach.	$14-$18	Assemblers	$15
Solderers	$17	Factory Girls	$10-$14
Hostess	$15 mls.	Cafeteria	$14

Cadillac, 14 E. Jackson

N. C. R. BKKPR.	$90	STENO.-CLERK	$85
Machine Bkkpr.	$90	Typist-Swtbd.	$70

Inspector, Small Parts, 35c.

Sandw., sht. hrs.	$90	Hosp. Maids	$40, M.
Cafeteria	$10	Punch Press	40c
Hotel Maids, no Sundays	$50		
Institution, Maid, Scandinavian	$40, R. B.		
Pastry Cook, institution	$60, R. B.		

All Trades, 16 West Jackson.

— —SEE MISS HART FOR THE BEST— —
STENO. POSITIONS IN CHICAGO.
SALARIES FROM $15-$30.

FACTORY GIRLS—NO EXP.	$10		
Radio solderer	$18	Coil winder	$18
Fountain girls, days, no Sundays	$15, mls.		
WAITRESSES—No exp., south	$14, mls.		
Cigarette-26 game girl, no exp.	$10, mls.		
Kitchen help	$12	Grocery clerk	$16

WABASH, 202 S. STATE

TRADE SCHOOLS—WOMEN.

MARINELLO
PREPARATIONS APPROVED BY GOOD HOUSEKEEPING INSTITUTE.
The better positions in Beauty Culture are being constantly filled by MARINELLO girls. MARINELLO graduates receive recognition, prestige, and position preference. New Easy Pay-As-You-Learn Plan. Free Employment Service for life. Positions are plentiful for MARINELLO graduates. Day or Evening Classes now forming. Visit our School or write for Booklet and set of MARINELLO class photographs.
National School of Cosmeticians, Inc. T-443.

MARINELLO
CHICAGO, LONDON, NEW YORK, PARIS. World's Largest System of Beauty Culture.
108 N. State-st. State 5057.

BURNHAM'S
[FOR 66 YEARS THE WORLD'S LARGEST BEAUTY SCHOOL.] WILL ENABLE YOU TO EARN MORE.
Positions Waiting
See for yourself why more girls enroll in Burnham's than in any other beauty school.
DAY OR EVENING CLASSES.
Pay for most of your tuition after graduation. Open every day and on Monday, Wednesday and Friday evenings until 9 p. m.
E. BURNHAM
SCHOOL OF BEAUTY CULTURE.
138 N. STATE-STREET. RANDOLPH 8855.

SUCCESS
In Life is Due 15% to Selection of Vocation and 85% to Training.
BEAUTY CULTURE
as the Selection and
MOLER'S
as the Training makes it 100%.
Why be satisfied with less then it's put within your reach? Day and evenings. Call, write or phone.
MOLER SYSTEM
177 N. State-st. CEN. 6393.
Adjoining Chicago Theater.

COMPTOMETRY.
Get the best 8 week course, incl. TYPING. Individual instruction. Day or evening. Actual exp.; prompt placement. Catalog.
Secretarial-Shorthand.
Gregg, Munson, Pitman 3-6 mo. courses. Individual instr. Only school which includes Dictaphone and Switchboard in stenographic Course. Placement Free. Catalog.
Switchboard-Typing.
Most complete Switchboard training in America. All live boards. Actual calls. Typing included. Comparison invited. Day or eves. Century College, 105 W. Madison. Fra. 8478.

LEARN BEAUTY CULTURE.
WORLD'S LARGEST BEAUTY SCHOOLS IN YOUR NEIGHBORHOOD. RECEIVE MORE FOR LESS MONEY. VISIT AND COMPARE
SELAN'S SCHOOLS
DAY AND EVENING CLASSES. Write for beautiful 24 page booklet. SOUTH 6404 S. HALSTED-STREET. NORMAL 2500. NORTH—2744 MILWAUKEE-AVENUE. SPAULDING 6616.

HEIM BEAUTY SCHOOLS.
COMPLETE COURSES.
$65 $2 DOWN
Convenient Terms Can Be Arranged. FREE UNIFORM AND MARCEL KIT. DAY AND EVENING CLASSES. DOWNTOWN SCHOOL 6 E. LAKE-ST. SOUTH SIDE SCHOOL 936 W. 63D-ST. GARY, IND. 479 BROADWAY. [Rate slightly higher in Gary.]

ATTRACTIVE GIRLS.
Excellent opportunity for those who can qualify for fashion modeling. Size 14-18. Small tuition fee. Free placement service. Apply at studio at once or mail coupon.
NAME ....
ADDRESS ....
VERA JANE STUDIO.
64 East Jackson-boulevard. Wabash 9832.

— — CHICAGO BUSINESS COLLEGE — —
Original and Only. Estab. 1887.
GREGG—MUNSON—PITMAN BOOKKPG.
SPEEDWRITING [100 words min. in 8-10 weeks]. Free demonstration daily. Cashiering. PBX live hotel switchboards, $4. Comptometry, Typing. FREE placing. Visit this happy 25 rm. school. 190 N. State. Fra. 4122.

SCHOOL FOR MODELS.
Wonderful opportunities, all sizes, in style shows, shoppes, salons, and photo posing. Free placement service. Day or eve. classes. MALLON FRIEL STUDIOS. 32 W. Randolph, 5th fl. Dea. 3106.

— — — DENTAL NURSING PAYS — — —
New profession quickly learned; 3 mos. laboratory course; graduates placed free. Day or eve. Write for FREE catalog and appointment; give age, education, phone. CHICAGO SCHOOL OF DENTAL ASSTS., 64 E. Lake-street, Dept. TD. State 8511.

CHICAGO COMMERCIAL COLLEGE—COMPtometry complete course $15; speedwriting ABC shorthand, 100 words min. 6-8 wks.; Gregg or Munson shorthand $10 month, day school. Cashiering $2. Free trial lessons, day or eve. Personal attention. Free placement. 180 W. Washington, Room 400. State 7286.

TO A FEW CAPABLE WOMEN WHO CALL at once. Hotel Mgr. will train for hotel hostess, hskpr., front office, inspectress. HOTEL EXTENSION DIV., 203 N. Wabash.

AMERICAN SCHOOL OF BEAUTY CULTURE will train you best. Live models. Easy terms. Low tuition fees. Day or evenings. 159 N. State-st. 8th fl. Central 5446.

— COMPL. COURSE INCL. TOOLS, $75 — Nina Parker School of Beauty Culture. 14 W. WASHINGTON. FRA. 2961.

POSITIONS PAY $20-$50 PER WEEK. Write Dept. A1 or visit day or eve. Nat'l School Dental Nursing, 10 W. Jackson.

THE COLLEGE OF SWEDISH MASSAGE. Train under doctors. Preferred positions. 1603 WARREN-BLVD. SEELEY 6040.

CHICAGO HAIRDRESSING ACADEMY—Best Training in Chicago. 64 W. Randolph street. State 5861.

APT. MGR., HOTEL HSPR., CLERKS, ETC. Train for position. Free placements. Nat. Apt. House and Hotel School, 32 N. State.

BEST TRAINING AT LOWEST COST. Chicago Academy of Beauty Culture. 37 SOUTH WABASH. STATE 4421.

HOTELS CALL FOR TRAINED WOMEN. Good pay. Learn at home. Write Lewis Hotel Training Schools, Desk 749, Washington, D. C.

7 DAY SWITCHBOARD PLACEMENT SERV. Also eves. Visit today only school 6 boards. Field's Annex Schl. 24 N. Wabash. Cen. 6647.

DE LEE UNIV. OF BEAUTY CULTURE. 30 W. WASHINGTON. CEN. 3225.

LEARN SWED. MASSAGE—GOOD PAY. The Kellberg way. 32 N. State, 9th floor.

COMPTOMETER COURSES — WARNER SCHOOL, 14 E. Jackson. Wabash 3582.

LOST AND FOUND.

TO FINDERS.

If you have found a cat or dog, a pocketbook, jewelry, or fur, and cannot locate the owner through the "Lost and Found" advertisments in The Tribune, call and go through the "Lost and Found" index at the PUBLIC SERVICE OFFICE, 1 S. DEARBORN-STREET.

TO LOSERS.

If you are listed in the telephone directory you can charge an advertisment of your lost article by telephoning Miss Miller of The Tribune ad taking department, Superior 0100. Your advertisment receives the benefit of free listing in the Tribune Public Service office mentioned above for a period of two months. This service facilitates the recovery of lost articles advertised.

AIREDALE PUP—LOST—7 MO.; COLLAR and chain; black and tan; at Chicago and Wabash. Call for rew. Moh. 3102, Apt. 1101.

BILL FOLD—LOST—WITH DRIVER'S LIcense and other personal papers of no value to finder; between Hotel Chicagoan and Morrison Hotel. Reward. Call G. H. Ferris, Hotel Chicagoan, Andover 4000.

BRIEF CASE—LOST—BROWN WALRUS ON Michigan-av., containing sample china and glassware; reward. Phone Virginia 2800.

CLIP—LOST—DIAMOND AND SAPPHIRE on crystal base, on Michigan-av. between Walton-place and 7th-street. Liberal reward. Address N C 342, Tribune.

COAT—LOST — SHORT SHEER, DARK blue. Sun. in loop or N. S. bus. Whi. 5440

DOG — LOST — BOSTON BULL TERRIER, brown and white; bet. Lake Shore-dr. and Sheridan-rd. Reward. Buckingham 2300.

DOG—LOST—BROWN IRISH TERR., VIC. Roosevelt-Oakley-av.; reward. Can. 2292.

DOG—LOST—PEKE., MALE; VIC. 208 E Superior. Long brown hair. Rew. Del. 0500.

DOG—LOST—BLACK CHOW, VIC. NORTH-Rockwell, Sun. eve.; reward. Arm. 9669.

DOG—FOUND—LOST YOUR DOG? VISIT the Anti-Cruelty Society, 157 W. Grand-av

DUFFELBAG—LOST—BOOKS, ETC.; BROADway-Sheridan Mon.; rew. Winnetka 2155.

EYEGLASSES—LOST—IN GOLD-RIM CASE, at Wilson Beach. Rew. Sup. 7591.

PENDANT PLAT. WATCH—LOST—AUG. 13th, N. S., set with diamonds and sapphires. Lib. rew. R. R. Shaw, Wabash 1068.

FRATERNITY PIN—LOST—BETA THETA Pi man's size, in shopping district of loop or Illinois Central. Reward. Plaza 7070.

PURSE—LOST—LADY'S WHITE, VICINITY 63d and Halsted-sts. on street car or store Whitlock, 5609 Ada-street. Reward.

PURSE—LOST—WHITE; VIC. 900 N. DAMEN Contains keys, glasses, etc. Rew. Law. 3454.

PURSE — LOST — BROWN; DES PLAINES Dam, No. 2. Reward. Bittersweet 0978.

SKIRT—LOST—BLACK SILK, VICINITY, 7th and Michigan. Reward. Uni. 4960.

WATCH AND CHAIN—LOST—GOLD: OWNers name engr.; ample rew.; no questions asked. M. M. Tveter, 350 N. Clark, Sup. 6767

WRIST WATCH — LOST — LADY'S, GREEN gold, oblong shape, 8 diamonds, set in platinum. Reward. Kildare 8983.

— — — $1,000 REWARD — — —

Gent's diamond gypsy ring lost Aug. 11 in Lincoln Park. Above reward will be paid for the return of the ring in good condition. Ring contains large center diamond with 4 smaller diamonds in mounting, 2 baguette shaped and 2 triangle shaped. Call MR. COLFORD, WABASH 8488.

PERSONAL.

WILL PERSONS WHO SAW WOMAN struck by North bound street car at State-st. and Bellevue-pl. on the evening of May 26, 1937, please communicate with John A. Bloomingston, 160 N. La Salle-street. Randolph 7850.

WANTED — INFORMATION CONCERNING Mrs. Grace McGuire. Any one knowing a person of this name or if this comes to the attention of a person by this name will they please communicate with R. S. Edwards, Gen. Agt., Suite 1914, 1 N. La Salle.

BOUGHT STORE AT 3456 PULASKI-RD. August 21, 1937; not responsible for debts contracted by anyone but myself. MRS. JERRY PERRYMAN.

NOT RESPONSIBLE FOR ANY DEBTS contracted by any one but myself WALTER F. BIERING, 2136 Point-street.

HAVE PURCHASED GROCERY AND MEAT store at 2857 N. Ridgeway-av.; not responsible for any debts made by anyone except myself. MRS. A. WOJNOWSKI.

NOT RESPONSIBLE FOR ANY DEBTS contracted by anyone but myself. James W. Wismer, 4631 S. Lake Park-avenue.

NOT RESPONSIBLE FOR DEBTS CONtracted by anyone but myself. Arthur Laskey, 6930 S. Lowe-avenue.

HAVE PURCHASED STORE AT 650 W. 47th-st. Not respon. for debts contr. by any one but myself. Regina Herskovitz.

SOLD BUSINESS, 805 W. 74TH-ST.: NOT resp. for debts other than own. Mrs. Myrtie O. Detlef.

NOT RESP. FOR DEBTS CONTR. BY ANY one but myself. GEORGE O. COWAN.

NOT RESP. FOR DEBTS CONTRACTED BY anyone but myself. Charles P. Everson.

NOT RESP. FOR DEBTS CONTR. BY ANY one but myself. R. Trainor, 736 W. 116th-pl

NOT RESP. FOR DEBTS CONTRACTED BY any one but myself. GOTTLIEB KAUTT.

NOT RESPON FOR ANY DEBTS CONTR. BY any one but myself. Ann M. Filson.

FRED—WE UNDERSTAND ALL. PLEASE wire or write. PATRICIA.

NOT RESP. FOR DEBTS CONTR. BY ANY one but myself. PAUL J. GRABO.

TRAVEL.

Buses.

FAST. FREQUENT. EXPRESS SERVICE. N. Y., $12.50; Los Ang., $27.50

Dallas, $12.50; Frisco, $29; Boston, $13.75. Above rates include free meals via

All American Bus Depots,

St. Louis, $4; Detroit, $3; Peoria, $2.25.

514 S. Wabash. Wab. 8300.

— DETROIT, $3. ST. LOUIS, $4 — DE LUXE MOTOR STAGES. WAB. 3886. 746 S. Wabash. 6266 Stony. Fai. 9392.

Automobiles.

BOTH READERS AND ADVERTISERS ARE urged to exercise caution in arranging automobile transportation with other individuals. References should be exchanged and carefully investigated.

COUPLE DRIV. NEAR CAIRO, ILL., NEXT week want 2 to go along, help drive and share expense. Refs. Ph. Irv. 0251 after 5.

— PHOENIX ARIZONA; FRESNO, CAL. — Drive new car independently. Small dep. 6201 S. Western. Pro. 0451.

WANTED—DRIVERS TO FT. WORTH, TEX., no salary, all expenses paid. MacAndrews Garage, 211 E. 23d-street. Cal. 5220.

DRIVING NEW CAR TO LOS ANGELES—WANT PASSENGERS. FOR DETAILS, PHONE LA GRANGE 1886.

YOUNG MAN—HELP DRIVE CALIF. FOR transp.; good driver; refs. Mans. 7945.

CALIF.—DRIVE NEW CAR INDEPENDENTly. 5308 W. Madison. Mansfield 2455.

STORE AND BAR FIXTURES.

Walnut Drug Store Fixtures.

Value $7,800. Sell for $780. Cash register, Remington, value $250, sell for $75. Chairs, tables, fountain supplies. 1463 South Michigan. Agent on prem., or Hyde Park 2187.

STORE FIXTURES, TAVERN FIXTURES, hamburger and lunch equipment; large stock new and used. The lowest prices. Easy pay. Chas. Bender Co. 608-14 N. Wells.

MEAT CASE 10-FOOT SHERER GILLETT for ice or mechanical refrig. $75. Other bargains. 551 W. Washington-street.

HAVE 8 FT. SEEGER DOUBLE DUTY CASE with G. E. ice mach.; comparatively new; bargain. Juniper 4117, after 6 p. m.

6 AND 8 FT. DOUBLE DUTY COUNTERS Cheap. 220 W. Huron-street. Open Sunday

3 SHELF GAS BAKE OVEN—GOOD CONDITION. $40. Greenleaf 2399, after 4 p. m.

50 BAR OUTFITS—ALL SIZES; BARG. PR Chicago Store Fixture Co., 1708 S. State.

CIGAR CASES AND FLOOR CASES, $10-$12-$15. Paidar Co., 1120 N. Wells.

MANICURE TABLES, $5; DRYERS, $7; wav. machs., $40. PAIDAR, 1120 N. Wells

BUSINESS PERSONALS.

PLAY GOLF.

OUR COUNTRY CLUB.

Just two miles north of Antioch. Beautifully kept greens and rough; all the conveniences of a private club with no added expense. Large lounge, lockers, showers, swimming pool, cocktail bar, dining room Catering to individuals or group parties. For further information call Sheldrake 1211

CROQ. PERMANENT. SHAMPOO SET rinse guaranteed, $1. Insecto hair dye, $1.50 shampoo. Free marcel wave. HEIM Loop, 6 S. Lake. Also South 963 W. 63d-st.

FREE MARCEL OR F W DAILY AND Mon., Wed. Fri eve. Free haircut daily Fri. eve. Free manicure daily. Wed. eve Exp. supervision. 140 N. State-st., 5th floor.

HAIR DYE, $1.50; PERM WAVE, $1 NINA PARKER, 14 W WASHINGTON.

MALTED MILK 14c, PIE ALAMODE 10c beer 5c. Madison Cafeteria, 212 W. Mad

$3 STEAM OIL PUSH PERM.............$1 Free trim set. Ruth's 202 S. State. Web. 4231.

CLUB AND ASS'N MEMBERSHIPS.

GOLFERS ATTENTION.

Private sporty golf club with well kept greens, watered fairways, is closing last vacancies for 1938 dues. Gentiles. Phone Franklin 0100.

AUCTION SALES.

WILLIAMS, BARKER & SEVERN CO.— Furniture, carpets, general household goods. 229 South Wabash. General Auctioneers TELEPHONE HARRISON 3777.

TO RENT—ROOMS—CENTRAL.

LIVE DOWNTOWN.

Rooms for Men and Women

No carfare—no wasted time. Wide choice of rooms—many with running water—some with private shower. 24 hours service. LOW WEEKLY AND MONTHLY RATES. Daily entertainment—Game and Exercise Rooms—Library—Restaurants and Shops.

YMCA HOTEL,

826 SOUTH WABASH AVENUE. WABASH 3183.

— — — YOUR SUMMER HOME — — — Modern 24 stories. Near loop, lake, park. Cooled restaurants; pool, athletic privileges. Transients, permanents. LAWSON Y. M. C. A., 30 W. Chicago-av. [800 North]. Whi. 6211.

SINGLE ROOMS—WITH PR. BATH, $7 UP. HOTEL DAYTON, 1234 S. WABASH.

TO RENT—ROOMS—SOUTH.

BLACKSTONE, 5519 DOR. 4100.

UNIVERSITY HOTEL.

HOMELIKE, PRIVACY, REFINEMENT. 100 ROOMS, 100 BATHS, NR. I. C. EXP. $7 wkly. up; daily, $2 single, $2.50 dble.

HYDE PK., NR. 56TH—ATTR. LARGE RM., $5; run. wat., op. bath, shwr. Midway 3594.

KENWOOD, 6048—2D; DESIR. SLP. RMS.; kitch. privileges; $2.50 up. Nr. I. C.

KIMBARK 6414—LGE. LGT. SLEEP RM., r. w. I. C., L; home atmosphere; adults.

NORMAL-BLVD., 6400—ENGLEWOOD 3700 NORWOOD HOTEL. New double inador bed; adjoining baths; all trans. Cafe. $6 week up. Also kit. apts.

WOODLAWN 4644—LARGE COOL FRONT rm.; r. w.; nr. I.C.; reas. Clark. Drex. 7981.

42D-PL., E. 1110—PLEAS. RM. FOR 1-2. $3.50; kit. priv. opt.; all trans. Atl. 0734.

PLEAS. RM., PRI. RES., 101ST-PL. BEV. Hills; nr. R. I.-surf.; $4; Gents. Ced. 5619.

LARGE MOD. ROOM; PRIV LAV.; ALSO single rm.; well fur.; best trans. Hyd. 5633.

Hotel Rooms.

$6 Wk. Room with Private

bath—You'll enjoy these comfortable, light, airy front rooms—Unexcelled service. All forms of transportation at door. PARKLAND HOTEL, 1550 East 63d-street—at Jackson Park.

TO RENT—ROOMS—SOUTHWEST.

AVERS, S. 1950—FOR COMFORT-CONVEN. This att. reas. rm. for 1-2. Craw. 7624.

TO RENT—ROOMS—NORTH.

CLARK, N. 2026. MOHAWK 3460 NEW BLDG., COOL ROOF GARDEN.

HOTEL CLAYTON,

At doorway of Lincoln Pk. 300 mod. rms.

$6.00—PER WEEK—$6.00.

Free fans, radio. Beautyrest beds. Nr. loop

DEARBORN, NORTH, 1447—NEWLY FURN. outside rooms; private baths; hotel service.

— — BARRY-BROADWAY HOTEL — — $5 a week and up. 3020 Broadway. Bittersweet 1600.

KENMORE, 5241, 3D—ATTR. FRT. ROOM. private porch, lge. closet; near lake; Gentile.

MAGNOLIA, 4520—ATTR. NEW. DEC. FRT. rm.; r. w., lge. closet, $3.50; Wil. L. bus.

MICHIGAN-AV. N., 843—BEAUTIF'L CLUB yng. girls, $4.50-$5, with baths; nr. loop.

MICHIGAN, N., 920—1 RM. STUDIO APT. hskpg. efficiency; Frigidaire. Del. 5185.

PINEWOOD HOTEL, 2744 PINE GROVE—Diversey at Lincoln Pk. Newly dec., nicely furn. rooms. Priv. bath or shwr. $5.50-$7.

WAVELAND, 730 [3700 N.]—BUS. GIRL'S lov. hm.; pr. bth., bd. $5.50-$7.50. Bit. 1378

WELLINGTON, 603—COMFORTABLE DBL. rm. for lady in private apt.; ref. req.

WINCHESTER, N., 4342—LG. RM., SUIT. 2; wash'g., cook'g privil's. Ref. Wel. 4648.

WINDSOR, 925—CLEAN, WELL FURN. RMS. Maid, telephone; single, $3.50; double, $4.

NEAR LOOP, LAKE, LINCOLN PARK—Newly decorated, comfortable rooms; complete, careful service. Best trans.; L or surface. Free parking. Most reasonable rates. NORTH-AV. Y. M. C. A., 1508 N. Larrabee-street. Lincoln 2633.

100 ROOMS WITH BATH—$6 PER WEEK Hotel Frances, 5054 Winthrop. Lon. 8933.

OLD WORLD ATMOS.—STUDIO APTS. AND rms.; priv. bath. L'AIGLON, 22 E. Ontario.

EMPL. LADY HAS NEW. FURN. ROOM; rent to same; call before 5. L. V. 9230.

TO RENT—ROOMS—NORTHWEST.

. . . RESIDENTIAL SECTION . . . Near public eve. high school, churches, bus dist.; newly furn. rooms in modern club; 12 min. loop; steam, bus, surf.; clubrooms, gym. tank, game rooms; 24 hr. serv. Rates include membership; $5 to $7 weekly. Irving Park Y. M. C. A., 4251 Irving Park. Pen. 1070.

SO CONVENIENT!

Near the loop; modern rooms; reasonable rates; good food; club privileges. Y. M. C. A., 1621 Division-st. Brun. 4380.

2 OR 3 CATHOLIC EMPL. GIRLS—USE OF parlor, kitch., $3 each. 2253 North-av.

TO RENT—ROOMS—WEST.

MONROE, W., 4342 NEWLY FURNISHED rooms, single and double. Good trans.

$4 TO $5 WEEKLY.

Newly decorated single rms., 24 hour service. Tennis, swimming, etc. 15 min. loop SEARS-ROEBUCK Y. M. C. A., 820 S. KEDZIE-AV. NEVada 3800

TO RENT—HOUSEKEEPING ROOMS.

South Side.

DREXEL, 4115, 3D—2 RM. KITCHNT. APT. Also slpg. rms.; stm. ht.; use of Frigidaire. Garage opt. Atlantic 0155.

ELLIS, 4557—2 RM.; PRIV. BATH; ELEC. refrig.; also lge. front rm.; adults; gd. trs.

ELLIS-AV., 4461—2 OUTSIDE RMS., COMplete. Good trans. $6. Atlantic 2947.

INGLESIDE, 6158—2-3 RMS. $28-$45; NR. U. of Chicago. All trans. Midway 5145

INGLESIDE, 6140—OFFERS A REAL HOME. 1 rm. kits., $5; attr. slp. rm., $4. Pla. 4237.

LAKE PARK, 4919—1-4 RM. KIT.; PRIV bath, $5 up; refrig.; adults; all trans.

MICHIGAN, 2505—1-2-3 RMS., EVERYthing furn. $3.50 wk. up. Slpg. rs., $2.50.

STEWART, 7201—2-3-4 ROOM., FURN., elect. refrig.; some priv. baths; $6-$11.

VERNON, 6217—1-2-3 RMS., COMP FURN. ½ bl. L, surf. Refrig. opt. $3.50-$8.

60TH-ST., E., 555—1-2-3 RMS.; WELL FRN New dec., refrig.; opp. park. $3.50-$9.

62D-ST., E. 922—COMP. FURN. 1-2-3 RM. apts.; spic-span, rollaway bed. $4.50 up.

69TH, W., 623—1-2 RM. COZY APTS., DOR. beds. New. dec.; uph. fur. $4-$9. Nor. 1800

North Side.

BELDEN, 1045—1-2 RM. KIT.; ATTR. furn.; frig. opt.; tennis ct.; L, surf. $3 up.

BURLING, 2523—1 RM. WITH PULLMAN kitchenette, $5.50; 2 rm. hskpg., $5.

DAKIN, 815—LGE., LGT., CLEAN KITNTS., $4.50; Frig., $7. Adults. 3950 North.

DEMING-PL., 477—NR. PARK; 1-2-3 RM. kit.; also slpg. rms. Reas. Div. 9500.

EASTWOOD, 838 [4634 N.]—3 ROOM APT Real kitchen. Private porch. $9.

FULLERTON, 918—CLEAN, LIGHT 1 RM. kitch., $3 wk. up. Slpg. rooms. "L" surf.

HERMITAGE, 4861—QUIET, AIRY RM. FOR 1-2; gas, elec., linens, ice. $5.50-$6.50.

KENMORE, 4618—KENMORE HOTEL APTS. 1-2 rms., $5 to $10 wk.; Wilson L or bus.

LA SALLE, 1525—NR. LINC. PK. AND beach; hskg. rs. $2.50-$5 r., wat., md. serv.

LAWRENCE ARMS, 4800 KENMORE. 2-3 rm. apts., $8-$12 wk. Full hotel service. Free parking. All trans. Rooms, $4-$5.

LINCOLN, 2122—LG 2 RM. FRT. APT. $6.50; 2 r. side apt., $5.50; 1 r. kit., $3.50

PAULINA, 4051 — LARGE FRONT APT.; nicely furn., 2 beds, bath, refrig. All trans.

RACINE, 4441—1 RM. KIT., PORCH, FRIG Reas.; also 1 rm. kit. free for assist.

SHERIDAN, 4072—FRONT, 1-2 RM. APTS bath, frig., $8-$10, 1 rm. kits., $4.50-$5.

SCHILLER, 59 W.—BEAU. FURN. 1 RM. kit., $5; studio kit., $8. Empl. adults only.

WILSON, 815—1, 2, 4 RMS.; EVERYTHING furn., $3.50 week up; sleeping rooms, $3.

WILSON-AV., 826—2 RM. FRONT APT.; 1937 refrig.; pri. bath; also 1 rm.; new dec.

WINTHROP, 4732—FRT. RM. KIT.; ALSO slpg. rms.; lge. rm., piano, pri. pch.; barg.

WRIGHTWOOD, 538—1-2 RM. KIT.; ATTR. furn.; Frig. opt.; nr Lincoln pk. $3 up.

WRIGHTWOOD, 610—ATTRAC. 1 RM. PUL. kits., $3.50-$5; 3 rm. apt., back pch., $8.

ATTRACT. SLEEPING AND HSKPG. RMS., low as $2.50 week. 2119 N. Clark.

West Side.

JACKSON, 1423—4 RMS., COMPL. FURN.; newly dec.; elec., gas, heat; rear; $8.

HOMAN-AV., 328—3 MOD. PARL. BEDRM.; kit. pant.; exc. trs.; $7; tel., gas, elec. free.

BOARD AND LODGING.

South Side.

GREENWOOD, 6215, 3D—BOARD AND RM. home cook., $7. All trans. H. P. 3596.

GREENWOOD, 4426 — 2 CONNECT., AIRY rms., adj. bath; exc. meals, 5 tr. Atl. 3123

NORMAL-BLVD., 6331, 1ST—HOME COOKing, excellent transportation. Nor. 8617.

North Side.

KENMORE, 5447—LGE. FRT. RM.; S. P.; cple.; 2 women or 2 men; exc. mls. Sun. 7986

SHERIDAN, 5643—HOUSE FRT. SGL DBL. priv. pch.; fam.; exc. mls. trans. Sun. 9319

DEL MONTE HOTEL — 454 MELROSE, AT Lake Shore-dr., 3240 N. All outside rooms with meals, $10.50. Atmosphere of pr. club

LGE. SUN RM., EXC. MLS.; PRIV. F.; NR lk.; all trs.; $9; dble., $7.50 ea. Edg. 6114

ADULT OR PARENT AND CHILD, PRI. bath, blk. lk., pk.; ex. tran. Bitt. 8290.

Convalescent Homes.

HOME FOR AGED, INFIRM, MILD MENTAL AND CONVALESCENTS MID. 1605

NURSE TAKES ELDERLY LADIES IN HER apt.; board, room, care. Reas. Oak. 4124.

WANTED—TO RENT—ROOMS.

ROOM WITH PRIVATE FAMILY FOR young couple that travel. Prefer South Side. Address N H 262, Tribune.

BY LDY. OR SHARE APT. WITH SAME; no rmrs.; vic. 47th-Drexel. 9-5. Can. 3609.

HOTELS AND APARTMENT HOTELS.

CHICAGO'S Newest Hotel

IN THE HEART OF THE LOOP. Invites You to Inspect Its Rooms of Tomorrow.

$2.50 Sgl.—$4 Dbl. Gives You the Newest, Most Modern of Hotel Rooms.

A Few More Studio Apts. Left from $50 Per Mo.

HOTEL CHICAGOAN

67 W. Madison-st. Phone ANDover 4000.

WELLINGTON ARMS

2970 SHERIDAN-ROAD.

Smartly furnished 1-1½-2 room kitchenette apartments; completely equipped; overlooking Lincoln Park and the lake; 15 minutes from the loop. Furnished and unfurnished Rates begin at $45. Daily rate, $2.50 up SEVERAL NEWLY CREATED BEDROOM APTS. NOW AVAILABLE.

Montrose Beach Hotel

1-2-3 Room Apts., $37.50 Up

$2.50 and up daily; $12.50 and up weekly. Air cooling system; soundproof; elegantly furnished; refrigeration; free radio; coffee shop; garage; sun cabanas; roof solarium 24 HOUR HOTEL SERVICE. 925 Montrose-avenue. Bittersweet 7700.

DEARBORN PLAZA

KITCH. APTS., $45 MO. UP.

KITCH. APTS., $12.50 WEEK AND UP ROOMS, $9 PER WEEK, DAILY, $2.50. Newest 15 story bldg. on the Gold Coast. Walking distance to loop. 1032 NORTH DEARBORN-STREET.

The Commonwealth

AT THE GATEWAY TO LINCOLN PARK PINE GROVE AT DIVERSEY-PKWY. 250 newly furnished outside rooms. Unexcelled cuisine in our beautiful new dining room, barber and beauty shop. Valet. Garage. Reas. rates. Phone Diversey 9805.

Fort DEARBORN Hotel

New, furn. 18 story fireproof bldg. Comp. hotel serv., ice water all rs., air cond. lounge. $7.50 Wkly.; Daily $1.50 Up. Cor. La Salle-Van Buren-sts. Op. La Salle Sta.

4943 KENMORE LONGBEACH 4234

HOTEL NORTHMERE.

All outside rooms; refurnished, recarpeted and redecorated. Every room with bath or shower. Complete hotel service. Argyle "L" bus, or surface lines. $5.50 weekly and up.

$6.50 Wkly., $1.50 Daily Up.

350 new beau. furn. rms. and bath; comp. hotel service; cafe, garage, theater, shops. U. of C.; 10 min. to loop; all transportation. MIRA-MAR HOTEL, 6220 WOODLAWN-AVENUE, PLAZA 1100.

NORTH PARK HOTEL.

1936 N. CLARK-STREET. Opposite Lincoln Park. Mohawk 3200. Beautifully furnished 1-2-3 rm. apts.; 24 hr. hotel service; large, light rooms; 10 min. downtown; newly decorated; reas. rates.

HOTEL CARLING

Transients $1.50 single, $2 up double. Permanent guests $5.50; private shower. 1512 N. LA SALLE-ST. MOH. 1200

$3.50—PER WEEK—$3.50.

WALKING DISTANCE TO LOOP. This bldg. now being refurn. and redecorated. HUBBARD HOTEL, 417 N. CLARK-STREET.

BROADVIEW HOTEL

Trans. or Res. 5540 Hyde Pk.-bl. Fair. 8800. All rms. tub or shower, inador or bed, new dec.; 1 bl. I.C., surf., bus at dr. rate $7.50 wk. up.

Lincoln Park Arms Hotel.

Attr. bedrm. apt.; inador bed in living rm. Also 1 rm. apt.; twin or double beds. Day, week or month. Beau. view of park, lake. 2738 PINE GROVE. MOHAWK 3102.

200 Rms., $6; 200 Baths

For comfort, clean, new dec. rms.; L surf. trans.; attrac. rms. for trans. guests. PERSHING HOTEL, 6400 COTTAGE GROVE

BUENA TERRACE HOTEL,

4246 SHERIDAN-RD.—Beau. furn., newly dec.; lt. spac. 2-3 rm apts.; comp hotel serv.; all trans.; $47.50 up; children's pri. playgrd.

830 SO. MICHIGAN HOTEL.

NEWLY Furnished; overlooking GRANT PK $5.50 WEEKLY $1.50 DAILY.

WACKER HOTEL—NEW, FIREPROOF; OUTside rooms, private baths, $7 wk. up. 111 W. Huron-st., corner Clark. Select clientele only.

739 BELMONT—LAKE VIEW APT. HOTEL Kitch. Elev. Comp. serv. Lake View 8722

HOTEL RALEIGH, 648 NORTH DEARBORN Single $5; double $7. Free parking.

ROOMS AND FURNISHED APARTMENTS from $2.50. Hotel Maryland, 900 Rush-st.

HOTEL LINCOLN, CORNER CLARK, LINcoln and Wells. 300 Outside Rooms.

STEVENS APTS., MICHIGAN-AV. AT 8TH FOR INFORMATION PHONE WAB 4400

DISTINCTIVELY FURN 3-4 ROOM APTS The Embassy, Pine Grove at Diversey.

HOTEL OLYMPIC — 1015 N. CLARK-ST.; $6 wk. up.; $1.50 a day up. Bath, radio.

APARTMENTS AND ROOMS TO SHARE.

BACHELOR, 42, WILL MUTUALLY SELECT and lease with same an unfurn. 6 rm. apt. or house, hire hskpr., share expense. ADDRESS B 447, TRIBUNE.

YOUNG LADY DESIRES TO SHARE NEAR North side hotel apartment with Gentile girl. Whi. 4012. Apt. 906.

CPLE., CONSIDERABLE TIME OUT OF town, share beau. furn. bungalow. Responsible adults. 6437 S. Troy. Rep. 2223.

A COMPLETE ROOM APT. AND BOARD service. Chicago Room Registry. Dea. 2713.

JEWISH GIRLS SHARE 3 RM. APARTMENT same. Call after 6. Rav. 10087. No. 8.

GIRL—TO SH. 3½ RM. APT. WITH SAME. 5100 N. Call Dear. 3971, after 12.

TO RENT—HOUSES.

South Side.

6 RM. BRK. BUNG. AT 7349 CLYDE-AVEnue, 2 porches, 2 car gar., lovely grounds; nr. I. C. Call owner, Hyde Pk. 9711.

6 RM. BUNGALOW GAR., 8251 S. MORgan. $65 mo.; oil heat. Call Pull. 8019

Southwest Side.

3443 W. 53D-ST.—MODERN 5 ROOM BRICK bungalow; steam heat. Prospect 4134.

North Side.

8 ROOM STUCCO HOUSE — BREAKFAST room, sleeping porch with extra lot; close to schools, churches, university; excellent neighborhood transportation. 1407 Glenlake-avenue. Greenleaf 6848.

Northwest Side.

— BUNGALOWS—ALL CONVENIENCES. — Northwest side loc.; immed and Oct. 1 poss. S. O. Stone & Co., 4503 Milwaukee. Pen. 3900.

Suburban—South.

TWO YEAR LEASE—WITH OPTION OF REnewal to ownership, large lots near I. C. schools, churches; 5 rm. frame, $48; 6 rm frame, 1¼ baths $56; garage. Available now See owner 1600 Ridge-road, Homewood.

Suburban—Northwest.

PARK RIDGE.

614 Fairview-av.; Beautiful 6 rm. brick house; gas heat, large lot, 2 car garage Inquire within or phone Calumet 4763.

409 CUTTRESS-PL., PK. RIDGE—BEAU. 8 rm. brick bungalow; hot water ht.; lovely grounds; 3 car gar. Irving 0233.

Suburban—West.

5 AND 6 ROOM MODERN BUNGALOW homes. Schools, churches and "L" transp $45.00 and up. Westchester Office. William Zelosky Company.

GLEN ELLYN—BEAU. NEW 6 RM. BRK Imm. poss.; near schools, park; 4 blocks sta. $70. 565 Taylor-av. Case. Sup. 1480.

ELMHURST—7 RM. MOD. FRAME RES.; lge. glaz. pch., gar.; nr. C. A. & E. sta. Immed. poss. $75 mo. H. D. Hirsch. Ran. 3021

TO RENT—FURNISHED HOUSES.

FURN. UNFURN. HOMES NORTH SHORE Mrs. Fuller & Wm. Pickard. Univ. 7444

WANTED—TO RENT—HOUSES.

RESPONSIBLE FAMILY—GROWN CHILdren will rent, long lease or buy modern 6 rm. residence or bungalow in Sauganash, North Park dist., east of Canal, north of Foster or Devon-Western dist.; give full particulars. Address P F 58, Tribune.

WANTED—BY RESPONSIBLE PARTY WITH large family 7 to 9 rm. house within 30 mi. of Chgo. Franklin 4424.

4 OR 5 RM. COTT.—OUTSKIRTS OF CITY rel. Address B 438, Tribune.

3-4 RM. FURN. HSE. OR DUP.; N. S. RES. Quiet, yng. fam. Address B 491, Tribune.

SMALL HOME WITHIN 25 MI. LOOP—R. R. trans. Address B 500, Tribune.

TO RENT—RESORT PROPERTIES.

Illinois.

PISTAKEE LAKE—4 RMS.; SCR. PORCH; boat; $18 wk.; avail. Aug. 21 on. Ber. 0481.

LARGE HSE., LAKE FRT.; NR. ANTIOCH, for week ends or by week, $20. Pens. 6703.

WAUCONDA—COTTAGE; INSIDE TOILET elec.; heavily wooded; Gentiles. Pen. 0101.

PRIVATE COTTAGE—INQUIRE MRS. ERB Diamond Lake, Ill.; all conveniences.

Michigan.

AVAILABLE 2 FURNISHED COTTAGES—Real accommodations; good boats, good fishing; accommodates 6 and 10 people; $15 and $30. Big Fish Lake, Marcellus, Mich. Tel. South Bend, Ind., 48982.

PAW PAW LAKE—5 RMS. AND LGE. PCH on lake; elec., gas. Columbus 1133.

FURNISHED COTTAG'S NR GRAND BEACH 63 miles from Chicago. Dorchester 9109.

Wisconsin.

NR. EAGLE RIVER—COMP FURN CABINS on lake off beaten path. Avail Aug. 29 Bittersweet 9414 after 7 p. m.

LAUDERDALE LAKES—MOD. COTTAGE; firepl.; reas.; avail. Aug. 29 on. Hol. 5202.

TO RENT—APARTMENTS—SOUTH.

General List.

SOUTH SIDE HEATED.

6801 S. Parnell-av., 7 rooms, htd....$47.50
6803 S. Parnell-av., 3 rooms, htd.... 32.50

D. L. OLCESE & CO.,

10 S. La Salle-street. Franklin 8384.

Choice Oct. 1 Selections.

MODERN BLDGS., CONVENIENT TRANSP.
6512 Harvard, 2½ rooms, de luxe......$37.50
7616 Colfax, 4 rooms, front apt..........$50
6640 Yale, 4 rooms............................$42.50
ENGLEWOOD 3000. Agent on premises.

2-3-4 ROOMS

$32.50 TO $45.00. Mrs. McCurdy. Drexel 3335.

One, Two, and Three Rooms.

— LARGE 3½ ROOMS, $50 TO $57.50 — With extra bed, free gas and refrig., etc. Moderate rentals. Oct. 1, in the Seville Court apts., northwest corner 73d-place and Jeffery-avenue. Plaza 5451; refs. required.

1-2-3 RM. APTS.—NEWLY DECOR.; $20 month and up, including gas and elec. Also furn. apts. and sleeping rms. 4160 Ellis-av

4649 LAKE PARK-AV.—3½ LIGHT ROOMS. Tastefully decorated. Near I. C. $40.

COTTAGE GROVE 5339 3 LG. LGT. RMS. Free gas, elec., refrig. $32.50.

Four, Five, Six Rooms, and Larger.

6 ROOM APT. OR 12.

1461-3 South Michigan. 2 apartments, adjoining, 6 rooms each; large, well lighted rooms; excellent rooming location; steam heat, electric light, hot water. RALPH H. WOODLEY, 5200 Harper. Hyde Park 2187.

6800-24 JEFFERY-BLVD.

4 and 5 rms., ultra modern apts. Canvased walls. Tile bath. Close to I. C. and park. $57.50 to $85.

SWAN, LORISH & CASPERS,

1959 E. 71ST-ST. FAIRFAX 6410.

8339 Ingleside, $75.

EXCLUSIVE TENANCY IN DISTRICT. 6 spacious rms., 2 baths, large closets delightfully arranged; 2d apt. modern thruout; garage included; 22 minutes to loop via I. C. trans.; nr. schools, shops, etc. Tenant will show. Gentiles. Stewart 8291.

FIVE ROOMS, TWO TILE BATHS WITH stalled showers. Large light rooms, painted walls. Excellent location. $95 including heated garage. Immediate possession or October 1st. 6804 Crandon or Swan, Lorish & Caspers, 1959 E. 71st-street.

Beau. 7 Rms., 3 Baths., Reas. Din. Rm. Front; 4 Exposures.

6 windows in Master Bedrm. Heated Garage incl. Gd. trans. Near schls. Hyd. Pk. 8029.

4 RM. SO. SHORE APT., $50.

New bldg., newly decor.; near I. C. R. R.; elec. dishwasher; gentiles. See jan. on prem. 7303 BENNETT-AV.

SUBLEASE SEPT. 1ST 4 BEAU. RMS., 1ST fl.; refrig., inador, arched doors, canv. din. rm. 6852 Normal-blvd. Cl. to L, surf., R. I. Rent $47.50. McClun, 217 West 63d-street.

5 Rms. Near I. C., $47.50.

Electric refrigeration, new stove; will decorate to suit. 1306 E. 70th-street.

4 Rooms, Sun Porch, $45.00.

934 E. 56th-st.; inador, large, light, outside rms.; refr. Orr Realty Co., 1315 E. 63d.

5 LIGHT, LARGE, AIRY ROOMS, $35 newly dec.; elec. refrig. 620 W. 47th-st Charles E. Jensby & Co. Ph. Calumet 6975.

6 ROOM—STM. HT. ELEC. REFRIG.; OPP. pk.; imm. poss., $47.50, 6552 S. Loomis. 6 rm.; el. ref., tile b. 6530 Bishop, Rep. 1111

BENNETT, 7424, 2D—5 MODERN ROOMS, full tile kitchen, bath; slpg. porch. Free refrig., heated garage. $70. Rand. 1820

6629 ELLIS, 1ST — 6 MOD. RMS., PLUS nook, dble. plbg., canv. walls, built-in cabinets, etc. Refr. Gar. $62.50. Ran. 1820.

7746 SO. SHORE-DR. OCT. 1ST, 4 RMS., 1st., $55. Inador, cr. vent., ample clos. I.C.

5 R. NEW TB. TOP STOVE, TILE BATH s pch., inador. 7721 Kingston, 1st, 2d fl.

90TH-ST. 701 E.—4 RMS. INADOR. REF.; ex. trans.; schls.; $40-$42.50. Stew. 1919.

6755 CHAPPELL-AV.—4 LIGHT RMS., SUN parl., 1st flr.; will dec.; 1 blk. Jack. Pk.

HIGH GRADE 7 RM APT.—3 BATH, GAR So. Shore Sub.; lease; reas. Dor. 9443.

1524 E 62D-ST., 3D [DAVIES]—6 RS.; REF. Nr pk., I. C.; lg. rs. $55. Oct. 1. H. P. 0100.

1500 E. 69TH-PL.—5 LGE. RMS., TILE bath, canvas walls. I. C. ser. $60. Mid. 5814

GREENWOOD, 6360, 3D—ULT. MOD. 6 RS. 2 bths.; new stv. Ref. $60. Fife. H. P. 0100.

5 RM. APT., $42.50. EL. REF. 1536 E. 64th-st., nr. Jack. Pk. L and I. C. Mid. 8745.

4532 DREXEL—6-7-9 RM. APTS., 3 BATHS. canv. walls; nr. transp. Kenwood 8205.

5848 WELLS—4 RMS., TILE BATH, ELECtric refrigeration; mod.; $38. Wen. 5123.

7238 UNIVERSITY—5 LRG. RMS.; GLZD. pch., arch drs., shr., free refr., nr. I. C.

TO RENT—APARTMENTS—SOUTHWEST.

Four, Five, Six Rooms, and Larger.

1318 INDEPENDENCE-BLVD.—3D APT.; 8 rooms; large, light. State 3155.

TO RENT—APARTMENTS—NORTH.

General List.

1400 Lake Shore Drive

LISTED RENTALS INCLUDE LIGHT, GAS, REFRIGERATION.

1½ Rms. Living rm., kitnt., bath....$57.50
2 Rms. Liv. rm., dinette, kitnt....$60 to $75
3 Rms. Liv., bedrm., kitnt....$75 to $87.50
4 Rms. Liv. r., bedr., din. kit. $82.50 to $105
5 Rms. Liv. rm., 2 bedrms., 2 baths. $142.50
6 Rms. Liv. rm., 3 bedrms., 2 baths...$190

Elmer A. Claar & Co., Agt. Whitehall 4180.

180 E. DELAWARE

NEAR NORTH SIDE. 3 TO 6 ROOMS. I. M. Ryan, Mgr. Whi. 5100.

1366 N. Dearborn-pkwy.

6 room apartment with 3 baths. Also 3 room apt. with 1 bath. HOGAN & FARWELL, INC. Whi. 4560.

4233-39 N. HERMITAGE-AVENUE. Ultra mod. 3½-4 rms.; Craftex walls, tile bath, shower, refr.; new bldg. Restricted

1633-41 FARGO-AVENUE. Nr. Lake. Ultra mod.; 4-5 rs.; Craftex walls, tile bath, shower, refr.; new bldg. Restricted.

2000 LINCOLN PARK WEST

Directly opposite Lincoln Park. 1½-2-3-4-5 rooms $50-$150. Attractive apts., elev. bldg. Doorman. PETER F. REYNOLDS. LINCOLN 3633

3159 HUDSON.

3½-4 ROOMS, ROLLAWAY BED. ½ block west of Sheridan-rd., near Belmont.

550 ALDINE.

3-4-5 rm. apts. Beau. dec., elec. ref.; nr. schools and excel. trans.; reasonable rental.

734 WRIGHTWOOD.

3-4-5 room apts. 2-3 beds. Free gas. See agent on premises or call Randolph 6171.

1206-30 JARVIS AT LAKE—UNUSUAL 2¼-4 rooms; 2 cedar closets each; priv. beach; 1 blk. bus and L; Gentile. Owner, Rog. 4825.

UNUSUAL STUDIO APTS. Cook Estate, 161 E. Erie-st. Sup. 2875

One, Two, and Three Rooms.

1662 FARWELL—3 MOD. RMS. BEDRM and roll-a-way; G. E. refr.; free gas; reas.

2 ROOM KITNT. FREE GAS AND REFRIG Ideal loc., immed. poss. 1717 North Shore

2-3 RM. KIT.—FREE REFRIG. NR. L, BUS Oct. 1st. 1365 Greenleaf-av. R. P. 6360.

2525 N. CLARK—1 ROOM PULL. KIT., INclud. gas, light, refrig. $30. Div. 9500

2323 COMMONWEALTH—3½ RMS., MOD.; ¼ blk. Lincoln Park, 15 min. Loop; reas.

819 W. WINDSOR-AV.—4530 N.; 3 RMS.; free gas, light, refrig.; nr. pk. and lk.; $35.

One, Two, and Three Rooms.

1400 Lake Shore-drive.

3 room apt.; living rm., bedrm., kitchenette, including inador bed, gas, light, refrigeration, $72.50. Agent, Whitehall 4180

415 FULLERTON-PKWY.

2-2½-3 ROOMS $55 UP. Opposite Lincoln Park. Free Gas, Refrig. PETER F. REYNOLDS. LINCOLN 1518

1400 LAKE SHORE DRIVE.

2 room living room, dinette, kitchenette, lake exposure; gas, light, refrig. included in rental. $67.50. Agent, Whitehall 4180.

SUBLEASE—1400 LAKE SHORE-DR.; BEDroom, living rm., kitchenette, bath rm.; Oct. 1st occupancy; free gas, light and refr.; $80. Mr. D. J. Ryan, Agent. Whi. 4180.

1421 JONQUIL-TERRACE.

3 rooms, inador, G. E. refrig. Light on 3 sides. Private porch and yard. $40.

OAKDALE, 649 MODERN 2½ ROOM APTS Airy, sunny, glaz. pch., free gas and refrig. Near Park. $35-$42.50. Shel. 0100.

5207 WAYNE-AV. — HI-GRADE 3½ RM. front apt.; lge. rms., tile bath; new stove and refrig. Edge. L.

6410 N. HOYNE—2½ RM. APARTMENT; 3 story court building; built-in tub and shower; reasonable. Central 4824.

Four, Five, Six Rooms, and Larger.

3750 Lake Shore Drive

5 TO 8 ROOMS. EXCLUSIVE APARTMENTS. Large, spacious rooms; wood burning fireplace, cross-ventilation. Swimming pool. Outstanding in every way.

1016 HOLLYWOOD-AV.—4-6-7 ROOM APTS. ½ block west of Sheridan-rd. Lake view. Unusually well arranged. Large rooms. Sun and sleeping porches..........$60-$135

665 GRACE-ST.—4-5-6 ROOM APTS. 1 block west Lake Shore-drive and park. Well arranged, attractive rooms. Sun and sleeping porches. $50-$90. Graceland 6480.

999 Lake Shore Dr.

6 TO 10 ROOM APARTMENTS are now available at reasonable rentals. Frank J. Murnighan & Co., RANDOLPH 5025.

GEORGIAN COURT APTS.

OVERLOOKING LINCOLN PARK. 1710-34 N. La Salle-st.; beau. 5 and 7 room apts.; arched doors, electric refrig.; all outside rooms; $65 to $80. ALSO Other desirable 6 room apts.

D. F. CRILLY & CO.,

1706 N. Wells-st. Lincoln 5732.

2350 LINCOLN PARK WEST

10 rooms, 4 baths; overlooking the park.

2335 COMMONWEALTH

6 rooms, 2 baths; elevator bldg.; $115. WILLOUGHBY & CO. CENTRAL 5050

4650 BEACON-STREET.

5 large, very high grade, cheerful, home-like rooms; sun parlor and tile bath; 3d flr., in exclusive bldg. on beautiful Beacon-st. Rent $75. Choice location; express L, bus, and surface. Gentiles. Longbeach 8833.

442 WELLINGTON

8 and 9 rooms. Plenty of closet space. 5 and 6 baths. Commission to brokers. See agent on premises or call Randolph 6171.

SEPTEMBER 1ST.

6 ROOMS, 3 BATHS. Modern elevator building; large, light rooms; exceptional closet space; Sheridan-road address. For particulars, CALL MISS McLEAN, FRANKLIN 8838.

1400 LAKE SHORE DRIVE.

4 rm. apt.; living room, bedrm., dinette, kitnt.; inador bed; gas, light and refrig. included in rental; lake exposure $90. Agent Whitehall 4180.

2946 PINE GROVE-AV.

4 and 6 rooms; tile baths, canvased walls, built-in cabinets and bookcases. Beautifully modern. $75 and $110. Oct. 1 possession. See Aicholzer, 456 Surf-street.

Real Apartment Homes.

4 rms. Sun rm., $47.50. Beautiful, light, outside rooms, wide court, elec. refrig. See manager on premises. 918 Sunnyside-avenue.

1448 LAKE SHORE DRIVE.

5-7-8 ROOMS, $125 TO $275. JOHN T. WHEELER & CO., AGTS. 33 S. Clark Franklin 1424

MAJESTIC APARTMENTS.

10 minutes to the loop. Near lake. 6 pleasant outside rooms. Elevator. Reasonably priced. To inspect phone Superior 1860.

5448 KENMORE-AVENUE.

4 rooms, built-in bookcases, fireplace, 2d floor; unusually spacious; good ventilation; free refrigeration; $47.50.

4880 SHERIDAN-ROAD.

High grade 6 room corner apt., 2 baths, large living room, G. E. refrig. Near lake, L, bus, and surface lines. $72.50. Lon. 8833.

1655 WALLEN-AV.

4 ROOMS, G. E. REFRIGERATION. CROSS VENTILATION. $37.50.

4½ ROOM CORNER APT., 4201 N. WINchester-av.; newly decorated; electric refrig. etc. $50. Immediate possession. Janitor will show. Call Behrens. Central 4260.

4 Rms., 1st and 3d, $42.50.

Bedrm., inador, tile bath, shower; all outside rms. Oct. 1. Adults. 1339 Ardmore.

1218 ALBION-AVENUE.

7 rooms, 2 baths; 3d fl.; well maintained bldg. nr. Loyola L, stores, school; $82.50.

541 ADDISON-ST.

4 rooms, modern apt., 2d floor; ½ block to park; 15 minutes to Loop. $52.50.

5 LARGE RMS. IN ROGERS PK.—FREE gas and refrig.; south expos. $52.50-$57.50 Immed. and Oct. 1 poss. Rog. Pk. 6360.

5 BEAUT. RMS.—GLZD. SLP. PCH., TABLE stove; gar.; 3 apt. bldg.; des., quiet nghbrd. Poss. Sept. 1. 1416 Olive-avenue. Edge. 2685.

639-47 OAKDALE—5-6 ROOM APTS. AIRY and light. Electric refrigeration, best trans. Near Park, $42.50-$50. Shel. 0100.

6 ROOMS — HOT WATER HEAT; DEVON and Western district; General Electric refrig., including gar., $60. Graceland 6449.

— — — 1127-33 RUSH-STREET — — — 6-7-8 rooms; steam heat; will decorate $35 up. Hogan & Farwell, Inc. Whi. 4560.

6922-24 GREENVIEW-AV.—4, 5, AND 6 rms.; elec. refrig.; fine residential dist.; excel. trans. Inq. janitor or call Fra. 0353.

MOD. 4-5-6 ROOM APTS. $47.50 UP—IMM poss.; office in bldg. 743 Irving Park-blvd [Open 1-5 Sunday.] Lake View 7671.

843 AGATITE—EAST OF SHERIDAN-ROAD. 4-5 light rms., private porch, $42.50-$50. H. W. CROXTON & CO., 4723 Broadway.

7 LGE., LGT. RMS.—3D APT.; STEAM heat, electric refrigeration; newly decor. $45. 2241 Dayton-street. 850 West.

1308 NORTH SHORE-AV.—4 ROOMS, 1ST and 2d fl.; cross ventilation; good transportation. See janitor, or Lake View 3430.

2456 WILSON-AV.—5 ROOMS WITH SUN parlor, 3d floor; free refrigeration. Peterson, 1st floor, for keys.

4911 N. HOYNE—5 ROOMS, 3D FLR., ENclosed porch; good transp.; garage available. See janitor, or Lake View 3430.

6212 N. FAIRFIELD-AV.—4 ROOMS, 2D floor; free refrig.; sleeping porch. See Kroll or call Lakeview 3430.

7052 N. GREENVIEW—4 AND 5 ROOMS; free refrig. Near schools and churches. Immed. poss. See jan. or call Lak. 3430.

1846 BELLE PLAINE-AV.—5 ROOMS, 1ST flr.; free refrig. Immed. poss.; good transp See Lichter, or Lake View 3430.

6343 CLAREMONT—5 ROOMS, 3D FL.; free refrig. See Glatz, or Lake View 3430.

6330 MAGNOLIA—4 ROOMS, 3D FL. ELEC. refrig. See Weinberg or Lak. 3430.

5057 N. WINCHESTER—6 LGE. RMS., LIV rm. 18x21; refr.; nr. hi. schl.; good trans.

4-4½ ROOMS—2 BEDRM. AT LAKE, FREE gas; $52.50-$57.50 Oct. 1st. Rog. P. 6360

966 CUYLER—4 LOVELY BRIGHT RMS.; sun parl.; mod. bldg.; G. E. refrig.; $42.50

644 OAKDALE—4 RMS., 1ST AND 2D, $50. 5 room efficiency. Unusual value.

5903 WINTHROP—5 ROOMS, FRONTS FINE new bldg.; nr. lake, schls., tran. C. S. Jones

4 RMS., $40; EL. REF. DEC. N. W. COR Sheridan-rd. Leland. Jan. on prem. Rav. 2131

1941 SEDGWICK—5 ROOMS, $33, 3D; steam heat; near park. Lake View 6480.

6 ROOM CORNER APT.—TILE BATH, CANvased elec. refr. 7257 Pingree-street

4 RMS., STM., REFR., 2D FLR., $42.50 Poss. Sept. 1. F. Kuhn, 6508 N. Richmond

7 LARGE LIGHT ROOMS, 4 BEDRMS., STM ht.; all tran.; very reas. 1832 Grace-street

6 ROOMS — STEAM HEAT, ELEC. REFRIG 836 Wrightwood, near L. See janitor.

656 CORNELIA—4 LOVELY LGE. BRIGHT rms.; well kept bldg.; G. E. refrig. $45

SUBLET 4 RMS.—SUN PAR., FRONT APT. $47.50. 840 Sunnyside. Long. 2624.

5119 SHERIDAN—5-6 RMS.; SUN PAR. shr., ext. lav.; nr. pk., lake; adults. See jan

1055 1016 BERWYN 1025 BALMORAL—5 rms.; refrig.; L, bus, surf.; adults. See jan

4-5 RMS., $37.50 UP—NEW. DEC.; ELEC. REF. 2238 LINCOLN-AV.

6004 N. PAULINA-ST., 3D FL.—4 RMS., elec. refrig., $37.50. Rand. 3081.

MARSHALL FIELD GARDEN APARTMENT homes. 411 Blackhawk-st. Lincoln 2121.

5 RMS.—HEATED SLEEPING PORCH; MOD Frig. 4410 N. Campbell. Jun. 5000.

5 ROOMS, 2D, 2240 MORSE-AV.—ULTRAmodern, tile kitchen and bath; $65.

8 RMS.—3 BATHS, OVERLOOKING LAKE, htd. garage, $125. Edgewater 6102.

Four, Five, Six Rooms, and Larger.

4538 LINCOLN-ST.

4 ROOMS, $45. G. E. refrig., rollaway, 2 blks. to L train, surface and bus.

4210 CULLOM-AV.

4 ROOMS $47.50. Large rooms, free refrig.

1443 ELMDALE.

4-5 ROOMS, $50-$75. Canvas walls, tile bath, G. E. refrig., 2 blks. to train.

6300 N. ROCKWELL.

4-5 ROOMS. New bldg. Craftex walls, tile kitchen and bath, free refrig.

1740 NORTH SHORE.

5 ROOMS, $55. Corner, G. E. refrig., 2 blks. to train.

6121 N. HOYNE.

7 ROOMS, $90. 2 baths, canvas walls, tile kitchen and bath, elec. dishwasher, free refrig., heated garage.

WALTER T. LARSON,

5157 N. Clark-st. Longbeach 7150.

4 ROOMS.

523 Oakdale-av., 1st floor, heated. $52.50
3939 N. Lamon-av., 1st flr., self serv. 35.00

5 ROOMS.

4965 N. Kilpatrick-av., and garage, htd. 45.00
4967 N. Kilpatrick-av. [illegible] 60.00
1614 N. Leclaire-av. and garage, htd. 52.50
3834 Roscoe-st., heated 45.00
4202 N. Troy-st., and garage, self service 40.00
6246 Wayne-av., heated 52.50
4436 Washington-st., and garage, htd. 65.00

6 ROOMS.

1317 Albion-av., and garage, htd. 75.00
1026 George-st., heated 45.00
1148 N. Kedzie-av. and garage, htd. 50.00
3345 N. Ashland-av., heated 47.50

SEE JANITOR OR **D. L. OLCESE & CO.,** 10 S. La Salle-street. Franklin 8384

JUST COMPLETED

Remodeled and elegantly decorated 7 room 2 bath apt., 1st floor of 3 apt. bldg.; light, airy; beautiful baths; finest apt. kitchen in city; quiet street; good neighborhood; convenient schools, churches, bus, surface. Loyola L express service; gentiles. $125. Open afternoons for inspection. 6314 N. LAKEWOOD-AVENUE.

TO RENT—APARTMENTS—NORTHWEST.

One, Two, and Three Rooms.

BEAUTIFUL 2½ RM. APT.—GAS, ELEC. and refrig. furn., $37.50 mo. Spa. 6552.

Four, Five, Six Rooms, and Larger.

DRAPER AND KRAMER.

3-3½ ROOMS.

5152 N. CHRISTIANA-AVENUE. 1st. 3 rms., elec. refrig., inador bed, large liv. rm. All outside rooms. Sept. 1st. ...$35

3573 HENDERSON-STREET. 3 rms., large rooms ...$35

4316 IRVING PARK-BOULEVARD. 3d. 3½ rms., free gas, inador shower, refrig., dinette ...$37.50

3921 N. LA VERGNE. 3½ rms., elec. refrig., dinette, kitnt. ...$40

2150 CULLOM-AVENUE. 3 rms. ...$18

4662 N. Kedzie. Irv. 1808.

—MODERN HEATED APARTMENTS— Tile bath and elec. refrig.; 3½ rms., $38; 4 rms., $45; [illegible] closed porch and garage, $52. A. J. Schoreck & Co., 6039 Irving Park.

4251 N. KEYSTONE-AV.—5 ROOMS, 3D floor; sleeping porch; near Montrose and Crawford-av. car line. See Janitor or call Lakeview 3430.

APTS. — $27.50 PER MONTH AND UP. Conv. location. Immed. and Oct. 1 poss. S. O. Stone & Co., 4503 Milwaukee. Pen. 3900.

— NEW, MODERN BLDG. — 5 [illegible] rms.; arch doors; dbl. tbl. top stove; nr. trans.; see owner. 4514 N. Austin.

2626 N. ROCKWELL—4 ROOMS, 3D FLOOR; electric refrig.; good transportation. See janitor or Lakeview 3430.

$31-$36—5 BRIGHT SUNNY ROOMS; FURnace [illegible] 5552 North-avenue.

KAMERLING-AV. 4048 (1330 N.)—5 RM.; shwr., refr.; nr. surf.; adults. Lon. 6955.

3656 N. WHIPPLE—5 ROOMS, 2D FLR.; elec. refrig. See Harper or Lak. 3430.

6 RMS., 1ST FL.—H. W. HT.; REFRIG.; GAR. Adults. [illegible]

6 LG. LT. RMS.—HOT WATER HT.; 2 FLT All trans. Resid. neighborhood. 4329 Kildare

4 RMS., MOD. ALL LIGHT, REFRIG. GD. trans. Adults. No pets. 4036 Ainslie.

TO RENT—APARTMENTS—WEST.

One, Two, and Three Rooms.

APT., 1½ RM.; FREE REFRIG. GAS. STM. ht. $25. 4044 Monroe. Apt. 105.

Four, Five, Six Rooms, and Larger.

BRIGHTMOOR APTS.

Now renting 4-5-6 room apts. Canvased walls, tile bath and shwr. Convenient shopping [illegible] Rental $62.50 and up. [illegible] Austin 2890

5111 WASHINGTON-BLVD.—5 RMS. AND sun parlor; [illegible] Reas. rent; inq. jan. or call Fra 6353.

4-5 NEW ULTRA MODERN 5-6 CLOSETS; extra lav.; [illegible]

4224 JACKSON, 2D FL.—6 RMS.; STM. HT. janitor serv.; [illegible] Call Max. [illegible]

BEAUT. LIGHT 6 RMS.—TILE BATH, ELEC. refrig., [illegible] 4835 Jackson-blvd., 2d. Phone Col. 4190.

TWO 6 RM. APTS.—[illegible]

5 RM. APTS. $10 MO.—VAN BUREN-DES Plaines [illegible] Ran. 7382

WARREN-BL. 3213 3D—6 RMS.; STM. G. E. refrig.; nr. park; ex. trans. New. 6908.

TO RENT—APARTMENTS—SUBURBAN.

NORTH

Evanston—19 minutes to loop.

ON THE LAKE NR. HOWARD L.—MODERN spacious 4 room apts. with garage, tile baths; possession now. Rogers Park 0458.

TO RENT—FURNISHED APARTMENTS.

(See Also Hotels and Apt. Hotels.)

SOUTH.

THE ESSEX APARTMENT HOTEL

6230 DORCHESTER. Attractive furnished apartments, all with kitchenettes and hotel service. Convenient transportation; ½ block Illinois Central, elevated, or bus. 15 minutes to loop. 5 and up. Weekly rates, $12.50 up.

5200 Harper. 7106 Euclid.

$40. [illegible] 1-2-3 Rooms [illegible] $47.50 Newly dec. [illegible] bus. Agt. RALPH H. WOODLEY, 5200 Harper. Hyde Park 2187.

CARYLCOURT APT. HOTEL

LOWEST RATES ON SOUTH SIDE. 2 RM. APT. $35. 3 RM. APTS. $75. 4537 DREXEL-BLVD. ATL. 1800 "A Leeds Hotel."

WOODLAWN, 6131—NEW CARPETS, FURN. 1 r. kit., $6; 2 r. [illegible] $7-$9.

2 RM. KIT. APTS.—ELEC. REFR. PRIV bath. [illegible] Kenwood-av

2444 MICHIGAN-AV.—LIGHT, CLEAN AIRY KITS. [illegible] week

1, 2 RM. [illegible] PRIV bath; [illegible] Kenwood-av

6114 ELLIS—2 LGE. RMS., ROLLAWAY mod. furn. [illegible] week

3 ROOMS—KITCHENETTE, GAS, LIGHT Frigidaire [illegible]

COMPLETE SERVICE—QUIET; L, SURF. R. I. bus. Cut rates. 6327 Stewart. Nor. 6288

KIMBARK 5430—CLEAN LIGHT 2 TO 5 room apts. [illegible]

SOUTHWEST.

6339 S. CAMPBELL — FURNISHED 1 AND 2 room kitchenette apts., $6 up.

NORTH.

596 HAWTHORNE-PLACE.

Attractive 1 rm. Pullman kitnts.; everything furnished; [illegible] Buc. 0147.

948 W. CUYLER [4032 NORTH]—ELEVAtor building; [illegible] $35. Lake View 5797.

7721 SHERIDAN-RD.—BEAU. RMS., 2 baths [illegible] 0520.

2 E. BANKS—UNUSUAL APT. 3 ROOMS with kit. [illegible] 9605

1362 GREENLEAF—BEAUTIFUL 3-4 ROOM [illegible] rent.

1128 FARWELL—LOVELY 4 RM. APT. lake front [illegible]

MOD. 1 RM. KIT. APT.; BATH; FRIG.; 1 [illegible] Fullerton.

4640 KENMORE APTS.—3 RMS. PRIV bath, [illegible] bus.

[illegible] RMS.—BEAU. FURN., ORIENTAL RUGS; [illegible] 5732 Maryland. Dorch. 9800.

CHOICE 3½ AND 4 RM. APTS., FURN. DEC. ext. bed. $60. 1558 Juneway. Bri. 4473.

TO RENT—FURNISHED APARTMENTS.

NORTH.

RUTH MANOR APARTMENTS

NEW MANAGEMENT.

Complete rehabilitation program now in progress.

Typical apartments now ready for inspection. Reservations being taken for September and October occupancy. Leases if desired.

1-2-3 ROOMS. **Complete Hotel Service.**

Living at RUTH MANOR will assure you a quietly comfortable home and an employee personnel selected to serve you most courteously.

RUTH MANOR is most conveniently located. Bryn Mawr shopping district one-half block. L station 1 block, surface lines and bus close by.

5518 WINTHROP-AVENUE.

E. SCHELAIN, RESIDENT MANAGER. PHONE LONGB. 9424

1824 LINCOLN PARK WEST

[NORTH PARK-AV.] 2-3 rm. kit. $40 up. Complete service; maid service, phone, laundry, etc. 1900 North, 1 blk. W. of Clark. Agt. on prem. 101.

— — — AT LINCOLN PARK — — — Modern 1 room kit. apts.; elev. and firepf. bldg.; free gas, light and refrig.; maid service and linens; near Clark-Center-Ogden. 1940 LINCOLN-AV. DIVERSEY 10354.

4735 BEACON—$37.50 UP.

1-2 RM. KIT. APTS. NEW BLDG. 3 blks. west Uptown theater, "L" sta. Refrig., gas, lgt., linen; phone and maid serv.

NEW AINSLIE APT. HOTEL—1-2-3-4 RM apts.; light, airy, cool; modern, elevator bldg.; soundproof and fireproof. Complete hotel service. $40 up. 1060 AINSLIE.

3741 BROADWAY—3 ROOM APT., LAKE breeze, frig., bath; $9 wk. Adults.

NORTHWEST.

4236 SPAULDING COR. HUTCHINSON—6 rms.; sun parl., nicely furn., $65; gd. trans.

WEST.

1640 W. ADAMS.

2-3 rm. bedrm. apts.; furn.; newly dec.; new bldg.; gas, light, refrig. free. Mon 0450

"THE CHATEAU"—1-2-3 RM. FURN. APTS 24 hour hotel swbd., twin beds. Best trans. Gentiles. 330 N. Austin-bl. Vil. 8500. Aus. 8510

MODERN FURN. APTS.—REAS. RENTALS for 1-2-3 rm. apts.; maid service, linens; convenient transportation. 35 N. Central-av

WANTED—TO RENT—APARTMENTS.

SEPT. 1ST—SMALL FURNISHED APT.; employed couple; N. W. side preferred $25-$35. Address B 449, Tribune.

VACANT BLDG.—30-40 RMS.; FAIR COND Reas. rent. Address B 417, Tribune.

TO RENT—STORES.

South Side.

S. W. Cor. 71st and Euclid.

Double or Single Store.

RESTAURANT LOCATION,

1465 S. MICHIGAN-AVENUE. Ralph H. Woodley, Hyde Park 2187.

BEVERLY HILLS, 1958 W. 95TH-ST.—NEW store, 15x60; tile floor....................$75
1917 W. 103rd-st., frame bldg.; 1st floor for business; 2d floor 3 bedrms............$75
Ficklen & Co., 1956 W. 95th-st. Bev. 6800.

North side.

CORNER STORE

1458 Devon, 22x80; very choice location for men's and boys' ready-to-wear. No others of this kind for several miles. See agent on premises from 10 a. m. to 6 p. m., including Sundays, or call Fred Becklenberg, Ran. 6171.

STORE ON DEVON-AV.—FACING LARGE new project..............................$40 Also Clark-Devon store, few feet from corner, $50; heated. Rogers Park 8606.

4643 LINCOLN-AV. [NR. LAWRENCE]—Double store in this well established neighborhood. Immed. possession. Lak. 3430.

HEATED WITH LIVING QUARTERS $55. 1249 Loyola-av. nr. "L" sta. Shel. 8300.

LARGE SPACE, 607 SCOTT-STREET FOR live manufacturer.

2425 N. HALSTED—DESIR. STORE; 60 FT. deep. Steam; nr. Fullerton-Lincoln; $70.

Northwest Side.

EDISON PARK.

6717 Oshkosh-av. store, 20x40; steam heat; $47.50. McMenemy, Inc., Dearborn 0100.

West Side.

DES. STORE—NEWLY DEC.; 18X30; WITH or without liv. rm. 3832 W. Cermak.

60 DAYS' FREE RENT—BUSY COR.; STM. ht. Candies, Delic., Tailor. Mans. 8737.

STORE—SUITABLE FOR TAVERN. GOOD location; rent $30. 802 S. Western-avenue.

TO RENT—OFFICES AND SHOPS.

Central.

32 N. STATE, S. W. COR. WASHINGTON—One entire floor. Also attractive offices; north light, night service, center loop; single room, furnished, $20; with reception room $35 up, beautiful desk space; phone, steno SWIGART & CO. Room 601

LARGE AND SMALL DAYLIGHT OFFICES —Modern Fireproof Corner building. Free gas, compressed air, elevator, and janitor service. Reasonable rental. Phone Buckingham 2773. 3325 Lincoln-avenue.

— FURNISHED PRIVATE OFFICE, $20 — RECEPTION ROOM; PHONE AVAILABLE DESK RM., $10; BLDG. WELL LOCATED 82 W. WASHINGTON-STREET. ROOM 420

FURN. PRI. OFFICE—LIGHT COR. ROOM carpet; secret'l and phone serv. incl.; $17.50-$27.50. 203 S. Dearborn-st. Webster 1693

ARTIST'S PRIV. OFFICE IN ADVERTISING agency; phone service; north light; $5 a week. 43 E. Ohio-st., Suite 818. Sup. 5640.

WESTMINSTER BLDG., 110 S. DEARBORN Exceptionally desirable daylight offices. FRANKENSTEIN & CO. CENTRAL 5753

WILL SHARE OFF. SPACE IN EXCH. FOR answering phone all day. ADDRESS B 252, TRIBUNE.

OFFICE STUDIO OR DISPLAY SPACE — P. O. in bldg.; low rent. EDWIN J. BOWES JR. & CO., 154 E. Erie-st. Whitehall 6026

—LARGE SINGLE PRIVATE OFFICE— Furnished, $30. Room 300. 30 N. La Salle-street.

140 N. DEARBORN BLDG.—LIGHT, MODern offices, central location; quiet building.

920 N. MICH.—RM. 16X16; SUIT. OFF.; small shop, unfurn. Rm. 407. Del. 8126.

$1 MO. UP—MAIL-PHONE SERVICE. DESK space. Reliable, 203 S. Dearborn, Rm. 902.

OFFICES—350 SQ. FT., $60; FURNITURE opt. Rm. 1114, 64 E. Lake-st., State 2658.

TELEPHONE SECRETARIAL SERV., INC. mail, phone, 24 hrs. 333 N. Michigan-av.

Outlying.

OFFICES AND LOFTS—SUITABLE FOR light manufacturing; large skylight. 4313 Lincoln. Graceland 6449.

1628 BELMONT-AV.—JUST W. OF LIN., Bel. and Ash. Attrac. offcs. for physicians and surgeons. Low rent. Fra. 6584.

4266 N. MILWAUKEE-AV., 2D FLR.—SUIT. dentist-doctor. $20 mo. Rog. 7801.

INDUSTRIAL PROPERTY.

FOR RENT, CHEAP—319 S. JEFFERSON-ST. 25x140, 3 floors and basement; approximately 7,500 sq. ft. $100 a month. 321 S. Jefferson-st.; 25x150, 4 floors and basement. Approx. 18,000 sq. ft. $200 a mo. MARK LEVY REALTY CO., 22 W. MONROE-ST. CENTRAL 0155

LIGHT MFG. BRICK BLDG.—1 STORY AND basement, showrm., office space, C. & N. W. switchtrack rear. Price $18,000; $2,000 cash, balance long term mortgage. 6316 Northwest Highway. To inspect call B. F. Stahl. Pensacola 2600.

TO RENT—7325 WOODLAWN-AV — ONE story brick manufacturing building; 11,000 sq. ft. 40,000 sq. feet vacant adjoining elevated switch. High pressure 50 horsepower boiler. $150 month

IMMEDIATE POSS.—110,000 SQ. FT. BRK. and concrete bldgs., spkld.; 3 elevators, switch track, yard; bargain. State 7755.

1432 ORLEANS-ST.—3,000 SQ. FT. ON 1ST fl. suit. for any type of mfg. Also 1,000 sq. ft. 2d fl. if des. Reasonable rent.

MODERN FACTORY BLDG. — 135X160; switch track; heat. plant; attractive offices. HART & WHETSON, State 8270.

HAVE SPACE FOR SMALL TRUCK LINE—Reas. rent. Duluth-Chicago Freight Line, 453 N. May-st. Hay. 4144.

LITE SPACE—1,800 SQ. FT. FOR RENT; ref. req. 320 S. Franklin, 3d.

WANTED TO RENT—GRAY IRON FOUNdry. Address M E 269, Tribune.

2 STORY 5,000 SQ. FT. WAREHOUSE—Drive in doors. $100 month. Rand. 2311

15,000 SQ. FT. BLDG., SWITCH, CLOSE IN; sprkld.; sell or lease. Randolph 2311

MOD. 1 STY. TRUSS ROOF BLDG., 7,500 sq. ft. ofcs., ht. plant. South. Ran. 1828.

DALITE 1 STY. BLDG. 50X100. ALSO 1 sty. 125x100. Close in.; reas. Sup. 4761

RENT—1 STORY BLDG., 2,500 FT. FOR light mfg. 3458 N. Crawford. Wab. 7761.

PRINTING MACHINERY AND SUPPLIES.

12X18 C. & P. PRESS, TYPE, CASES, racks, etc. Must sell due to illness. Inquire 4950 W. 95th-st., Oak Lawn. Oak Lawn 353

26X34 PONY MIEHLE—WESTERN PRINTers, 417 S. Jefferson. Harrison 6075.

DANCING SCHOOLS.

LEARN DANCING — VOICE DRAMATICS radio. Jo Keith, 14 W. Lake. Dear. 0134

LEARN TO DANCE CORRECTLY, PRIVATE lessons. Teresa Dolan, 1545 E. 63d. Hyd. 3080

SCALES

SCALES SOLD AND REPAIRED — GUAR. Columbia Scale Co., 2439 N. Crawford-av.

REAL ESTATE—APARTMENT BLDGS.

South Side.

SOUTH SHORE CORNER 2 APT.—6 RMS. Also 3 rm. apt. in base. 2 car garage; rent $1,770; close to lake, I. C. express and school. Orig. cost $19,000. PRICE NOW $9,500. TERMS. DALTON & HOGLUND, 2612 E. 75th. Exc. Agts. Sou. Sh. 4310.

WIDOW WILL SACRIFICE—ST. LAWRENCE-Marquette-rd. 2 flat frame, 6-6 rms.; brk. basement; 5 rm. basement flat; stm. heat; stoker; hardwood floors; 50 ft. lot; 2 car gar.; HOLC loan; $1,000 cash req. total price $5,000. Scherer, Drexel 1800.

MODERN 4 APT. BLDG.—CANVAS WALLS, arched doorways; elec. refrig.; side drive to 3 car brk. gar.; inc. $1,980; pr. $13,500. John McCarthy, 1405 W. 63d. Rep. 5000.

7011 KIMBARK-AV.—2 FLAT BRICK BLDG. 5 and 6 rms., furnace heat; will sell at a bargain. James G. Barsaloux & Co., 175 W. Jackson-boulevard. Wabash 4522.

ENGLEWOOD—SUN PARLOR; 2 FL. BR., 6-6 r., oil ht., elec. refr., slpg. pchs., gar. Pr. $7,900. Cash $1,500. Went. 7465.

FORECLOSURE — 18 APT.; TILE BATH, elec. refrig.; nr. 79th-Ashland. Rad. 4150.

Southwest Side.

$8,500 BUYS BIGGEST BARGAIN IN YEAR. Brick 2 flat, 6-6 rooms, modern; 2 car garage; near 62d and Campbell. Barch & Son, 2442 W. 63d. PROspect 9000.

2 APT. BRKS.—6-6 RS.; MOD.; GAR.; WELL located. Priced from $7,600 up. See us! F. H. HALVORSEN CO. 3145 W. 63d-st.

North Side.

16 APT.—3 STORES.

CORNER. 3½-5 rms.; splendid renting locality with all trans.; no vacancy in 4 yrs.; rent $8,400. Can sell approximately 5¼ times rental; $13,000 cash, balance 10 yrs., 5% interest.

ADDRESS N C 454, TRIBUNE.

HEDGE INFLATION.

De luxe Edgewater; 3 apt., 6 rms., 2 baths, solarium, sleeping porch; wide lot, 3 car gar. Refused $45,000; now must sell, $18,500. Carl N. Wolf, Inc., 3266 N. Clark-street.

36 APT.—COR.; BEAUT. NEW BLDG. AT 3¾ X inc. Pr. $55,000. Can handle with $25,000. This is genuine. No brokers. Address N G 507, Tribune.

PRICE PLUS TERMS MAKE THIS 2 apt. a real opportunity in the Devon-Western section. Newly decorated. Possess. 1st apt. Hofman & Co. Bri. 4000.

. . . . A REAL BARGAIN . . . . 2 apt. brk.; fine condition; nice yard; 2 car gar. best sect. Edgewater; $6,800; terms. Walter T. Larson, 5157 N. Clark at Foster.

Rogers Park, 2 Apt., $6,600.

$2,000 cash. 6 rooms each. 2 car garage. Beautiful location. Rogers Park 6362.

3 APT.—8 YRS. OLD; N. ROG. PK.; LGE. liv. rm., 2 baths, 3 car brk. gar. Rental $2,880. Price $17,000. Terms. Rog. 6446.

$7,000 SUBST 2-5 R. BRK. H. W. HT. INdivid. plts. Belle Pl. w. of Southport. $2,500 cash req. Dirks, 1166 Diversey.

MOVING TO CAL.—MY FINE 100% REmodeled 2 apt. only $8,500; 5-5; stm.; new tile baths, shwrs., stoves, etc. Ard. 5551.

$15,000 BUYS $35,000 3¼ FLAT—19 RMS. 343 Dickens-av. Owner. Div. 10185.

5606 N. ASHLAND—$5,500; 2 FLAT Brick; sep. heat plants. Rogers Pk 8130.

MODERN 2 FLAT BRK.—GAR. FULL PR. $4,500. Dette 1922. Irving Pk. Buc. 2015.

— — — — 837 EASTWOOD-AV — — — — $4,000 cash; 3 flat, 7 room brick home.

SAC. BEAU. MOD. $18,000 2 FLAT FOR only $8,500; nr. pk., L, surf. Lon. 2844.

SACRIFICE 2 FLAT BRK.—2-5'S, SLP. P., h. w. ht., 2 gar.; $6,200, terms. Rav. 0380.

6 APTS.—NR. LINCOLN PK.; PR. $9,800. Rents $2,300 yr.; easy terms. Shel. 8601.

WIDOW MUST SELL 6 APT.—LGE. LOT. Price $18,000. Address E C 193, Tribune.

Northwest Side.

— HOT WATER HTD. 2 FLAT, $5,950 — Real bargain, 5-6 rms., tile wall baths, wide lot; 3 car gar.; Kilbourn, nr. Palmer. Terms arranged. Phone Mansfield 3848.

MOD. OCT. FRT. 2 FLAT BRK.—5-5 RMS., slpg. porches, oak trim, 2 h. w. htg. plants, 2 car gar.; nr. Milwaukee-Lawrence. $8,500. Ackermann & Scholl, 4720 Milw. Kil. 7968.

2 FLAT BRICK; 6 AND 6 ROOMS; 2 CAR garage; Hirsch-st. nr. Crawford; pr. $6,500. Inquire L. Roe, 6278 North-av. Merr. 8300.

JUST BEF. OCT. WE OFFER REAL BARG. in 4300 blk. Shubert; 2 apt. brk.; 5-5 rm. $7,250. Security Realty, Arm. 8283, 9 to 5.

2 FLAT FRAME, 4-4 RMS., H. W. OIL HT., gar., reas. down payment. Price $4,500. GREGOR, 4200 LAWRENCE. Palisade 1461.

2 APT. BRICK—5 AND 5; HT. WATER-OIL; 33x125 ft. lot; 2 car gar. $9,000. Nr. Elston and Irving Park. Pens. 2726.

1½ STORY BRK.—2, 5 RM. FLATS, 2 RS. in bsmt. 2 lots. 3642 W. Cortland.

MOD. 2 FLAT BRK.—2-5; STM. HT.; ELEC. refrig.; glazed pchs.; reas. Key. 0559.

SACRIFICE 4 FL. BR., 8 YRS. OLD, NEW neighborhd.; pr. $12,500; tms. Ave. 2200.

West Side.

4149 CONGRESS-ST.—2 APT., STONE FRT., 6-7 rms.; 2 rm. basement; furn. ht.; sac. at $4,250. A. A. Marquart Co., Nev. 1122.

MOD. BRK. 2 FL., 5 RS., H.W. HT., 2 PLTS. Brk. gar. Big yard. Nr. Harrison-Kostner. $6,700. Rausch & Pfeuffer, 5831 Madison.

REAL ESTATE—BUSINESS PROPERTY.

General.

NEW STORE BLDGS. WITH SOME CHAIN leases. Can show 10% to 15% net on $30,000 invest. Address N G 63, Tribune.

South Side.

NET 15%

— — Well located corner store property — — Price $16,000. SEAY & THOMAS, 30 N. LA SALLE-ST. CENTRAL 7060.

— — — 646-50 W. 47TH-STREET, — — — Lot 50x125; improved with a 1 story brick bldg., built 10 yrs. 3 stores; brick garage for 5 cars. Easy terms. $7,000. R. M. O'BRIEN & CO. 111 W. Washington-st. Randolph 3062.

2513 W. 59TH—25X125 FT. LOT; ALL IMprovements; no mtge. Rock bottom price. Address L J 497, Tribune.

Northwest Side.

BRK., STORE AND 6 RM. FLAT; HOT W. ht.; 2 car garage; Fullerton nr. Lawndale. A bargain at $8,500. Jarchow & Sons, 3622 Fullerton. Spaulding 4280.

STORE AND 3 FLAT—BRK.; SHOE BUS. for 17 yrs. HOLC loan. Berk. 4353.

Suburban.

FOR SALE—66 FT. BUSINESS VACANT; fine location for stores; close to depot and theater. P. HULL, 39 Williams-street, Crystal Lake, Ill.

REAL ESTATE—HOUSES.

South Side.

THE FACTS ARE SIMPLY THIS— The owner of this excellent 5 rm. brick bungalow located at 7217 OAKLEY-AV., transferred to Ohio a year ago wants to sell at once an will do so at great sacrifice. It's a fine bldg.; hot water heat, modern plumbing, tile bathroom, sleeping porch, Venetian blinds, steel construction; extra room in attic and a dandy 2 car brick garage; look at outside but do not disturb tenant. If interested, phone Radcliffe 7300 and we'll work out the price. DONALD F. MOORE. 7748 S. ASHLAND.

OWNER TAKES 40% LOSS.

6 rm. bung., 5 yrs. old, oct. frt., brkfast. nook, 2 car gar., h. w. ht.; tile bath, canvas walls, copper screens, metal weatherstrips, elec. refrig., creeping bent lawn; drapes; winter supply coal; R. I. trans. Nr. schools. J. B. Wheeler Co., 738 W. 43d-st. Boul. 2371.

TWO BEAUTIFUL HOMES.

Fully insulated; tile bath; all equipped with refrig.; stove; exhaust fans, overhead doors in garage; weatherstrip, and copper screens. Come out and see these bldgs. of quality on N. W. cor. of 82d and S. Winchester-av. or for appt. call Stewart 5825.

— — DON'T WAIT—ONLY $500 DOWN — — Balance E. Z. payments; only $3,750; 5 room brick bungalow, near 99th and Halsted. — — — THOMPSON & MIESSLER — — — 9307 S. ASHLAND-AV. Beverly 8286.

— — — — SEE THIS BARGAIN — — — — 88th-place nr. Vernon-av. 5 room brick bungalow, attic fully insulated with 1 room heated. Steel construction. Oil heat. $6,000. REALTY MANAGEMENT CO. Triangle 4409.

10 ROOM STONE AND BRICK HOUSE; best transp.; wonderful home; $7,500, small down payment to responsible party. Lloyd Realty, 139 N. Clark. Central 8311.

MY 7 RM. BRICK HOME—SACRIFICE AT $6,000; $2,000 down; 3 car gar.; very good condition. Hemlock 1831 after 6 p. m.

SEE THIS OUTSTANDING BUY—6 ROOM bung., oct. frt., h. w. ht., arched drs., 32 ft. lot. Nr. 80th-Winch'r. $6,850. Rad. 4150.

— — — NEW 6 ROOM HOME — — — Open for inspection 12-5. Price $8,500. 9034 SOUTH ABERDEEN-STREET.

6 ROOM BRICK BUNGALOW—2 CAR GAR. 7841 S. Marshfield. Make offer and PHONE GROVEHILL 2185.

MODERN 5 RM. BRICK BUNGALOW—7949 Dorchester-av. Will sacrifice at $7,250; small down payment. Carroll, Regent 4802.

OUR OUTSTANDING BUY THIS YEAR—3 flat, oct. front, refrig. 32 ft. lot; nr. 81st Ashland. Rts., $1,800; pr., $10,900. Rad. 4150.

BONDHOLDERS — LIQUIDATION AT ½ price. 3 flat brk., tile bath, mod.; 35 ft. lot, 3 car brk. gar. Nr. I. C. trans. Rad. 4150.

79TH-WOOD—3 FLAT; 6 ROOMS; $15,000. 91st, R. I.; 3 FLAT; BRAINERD; $14,500. MEDORA. STEWART 3601.

SPECIAL!—6 RM. BRK. BUNG.; 2 BLKS. St. Sabina's church; mod.; 1 blk. Calumet hi. schl.; $5,500; ½ cash. Marron, Vin. 8660.

FOR SALE OR RENT—6 RM. BRICK RESIdence, nr. U. of Chicago; oil heat; modern. For information call Mid. 5845.

— — COTTAGE AT 9248 S. LOWE-AV. — — PHONE GROVEHILL 2185.

MOD. 5 RM. BRK. BUNG., $4,500; 33 FT. lot; gar.; S. Peoria; terms. Normal 3678.

6 RM. BRK. RES. IN BEVERLY HILLS—Lot 50x125. Side drive. O'Hare. Hem. 7900.

5 RM. BUNG.—H. W. HT.; GARGAE; 37½ ft. lot; $550 down, balance mo. Ced. 1602.

$2,100—7 RM. COTT., H. W. HT., GARfield-blvd. Stevens, 507 W. 55th. Nor. 6312.

REAL ESTATE—HOUSES.

South Side.

SIX ROOM COLONIAL

Not just another house, but a real home, priced right. Large, light rooms; air conditioning; complete insulation; wood burning fireplace; attached garage; tile bath; picture-book kitchen; century old trees. I. C. electric transportation. All improvements in and paid for. $48.72 per mo. under FHA plan. Open daily till 9 p. m. 12319 S. LOWE-AVENUE. [Three blocks East of Halsted.]

Southwest Side.

5 RM. BRICK BUNGALOW. Tile bath, modern new furnace, newly painted, completely renovated; $3,750, terms; for inspection, office at 4314 S. St. Louis-av.

7 RM. BRK. BUNG.—2 CAR GAR., A1 thruout. HOLC loan. 3555 W. 63d-place.

6 RM. RES.—50 FT. LOT, PRICE $2,900. $500 down, terms. Inq. 5950 S. Kolmar.

North Side.

7 RM., AIR-COND.; H. W. HT.; COMP. REdecorated; tile bath and shower; tile kitch.; 2 car gar.; Greenview, nr. Montrose; $1,000 down, bal. like rent. Owner, Lincoln 2969 days; Holly. 1768 eves.

ROGERS PARK APARTMENT BUILDING site on corner lot, 50x175; 1 block from lake on Sheridan-rd.; fine old home on property rented for enough to pay expenses. Will sacrifice for cash. ADDRESS N H 459, TRIBUNE.

BIG VALUE FOR YOUR MONEY IN this 6 rm. brk. bung.; tile roof, bath; 37½ ft. lot, side dr., 2 c. gar.; H. w. ht., oil. Nr. Indian Bound. Pk. For inspec. Bri. 4000.

WEST ROGERS PARK—1½ STORY RESIdence; h. w. heat; near school; $6,000; small down payment. Rogers Park 8606.

DEVON-WESTERN 5 RM. BUNG.—2 CAR gar.; A-1 cond.; priced right. Bri. 3508.

Northwest Side.

— BEST BUY ON NORTHWEST SIDE! — 5 rm. bungalow, newly decorated, furnace heat; one block to street car bus; convenient to new public school, $4,250. $500 cash, $40 monthly. Open for inspection every afternoon and Saturday and Sunday. Walter G. McIntosh Company, 6801 Higgins-Road.

5 ROOM FRAME COTTAGE. GLAZED FRT. porch, hot water heat, 2 car garage, lot 37½x125. Price $3,850, $750 down.

ROYL G. KNIGHT,
4167 Irving Pk.-blvd. Pensacola 2600.

MUST BE SOLD.

5 room brick bungalow, 2 extra rooms on 2d floor; perfect condition; best location; oil h.a. ht.; garage. Phone for address and make offer. Mr. Smith, Euclid 2337.

MY 2 STORY ENG. DREAM HOUSE—RECENTLY COMPLETED. 5 rooms. Break. nook. Den; op. firepl.; text. walls. Ven. blds. Tile bath. Sink. Shwr. Air con. ht. Call eve. aft. 6. Sat.-Sun. all day. Price $8,750. FHA loan. 6359 Huntington-st. 1½ bl. Milw.-av.

— — SMALL AD—BIG BARGAIN! — — 5 rm. frame; rec. remodeled; furn. heat, new plant; FHA loan; $27.73 mo. pay.; pr., $3,850. Owner, 3718 N. Oak Park-av. Palisade 6267

Diversey Central Bung.

5 room brick, tile roof, hot water heat, garage. Price $6,500; cash required, $1,500. Keystone 1261.

BRICK BUNGALOW—5 LARGE ATTRACtive rooms; beautiful walnut finish, tile floor bath; enclosed sleeping porch; Moody-av., nr. North-av. Only $5,900; $1,400 dn. DAVID GOWDY, 6138 North-av. Merr. 9222.

SACRIFICE A BETTER-THAN-USUAL BUNgalow, 5025 N. Central Park-av. 5 room brick. Hot water heat, oil burner; metal weather stripped, tile roof; garage. BROOMELL BROS. Randolph 9121.

10 ROOM 2 BATH MODERN INSULATED brick residence; gas heat, 100 ft. lot, beautiful formal gardens..............$15,000 Wm. Ray Prince Co. 1828 Lawrence-av.

MUST SELL—LEAVING CITY; 5 ROOM stucco bungalow; hot water heat, 2 car garage; lot 125x33; location ideal. Owner, 5315 Pensacola.

MTGE. HOLDER ORDERS SOLD—6 RM. frame hse. nr. Cicero-Milwaukee-av. $3,500, sm. dn. pay. ACME, 4126 Milwaukee.

WHY PAY RENT? $300 DOWN BUYS 5 RM. bung., furnace ht., fine loc., full price, $3,900. MORRIS, 4006 Division-street.

$5,000 BRICK HOME, $1,000 CASH, 6 RMS. gar.; h. w. ht.; arched doorways; plast. ceiling basement; ¼ block surf. Ave. 2200.

BEAU. 6 RM. BUNG.—HOT AIR HT.; GOOD loc.; nr. schl., trans.; must sell, $5,700; $1,500 cash. Spaulding 5922.

BEAUTIFUL BRICK BUNGALOW—6 ROOMS with sleeping porch. Near school, churches, bus and surface lines. Pensacola 7556.

BRICK BUNGALOWS—5-6 ROOMS, LOW price. Small down payment, bal. as rent. Miles F. McClanahan, 2415 Pratt-avenue.

JEFFERSON PARK—5 RM. HOUSE; HOT water heat, 66 ft. lot, gar.; near Forest Pres.; good trans., $3,800. 5123 N. Keating.

5 RM. FRAME BUNGALOW—SMALL DOWN payment. 4943 N. Melvina. Ave. 3517.

LARGE 5 RM. BUNG.—A1 COND.; 33⅓ FT. lot. Central-Lawrence., $4,500. Pal. 7200.

LOOK—STY. ½ FR.; H. W. HT.; 2 C. GAR. $2,450; $500 dn. 4006 Division, Arnold.

SM. COTT., GAR., 45X125, $1,700; $200 down, $20 mo. Address B 473, Tribune.

IN DISTRESS—$450 FOR DEED TO HOME; $30 monthly. Address D S 307, Tribune.

5 ROOM BUNGALOW—$500 DOWN; BAL. easy payments. 5461 Nordica, Fra. 0576.

5615 WILSON—7 RM. HOME; 4 BEDrooms, 37½ foot lot. Price $6,250.

West Side.

LG. 2 STY. FRANKLIN-BLVD. RES.—CAN make 2 flat. Furn. ht., 2 c. gar. Imm. pos. $4,650, tms. Serum, 3301 Chgo., Van B.7000

ATTRAC. 7 RM. MOD. HOME, SUN. PAR., arched doors, etc. Terms. Van Bur. 3569.

FRANKLIN-BLVD., 3441—6 R. BRICK RES. Modern; 50x150; 2 car garage; bargain.

HOUSES BUILT TO ORDER.

— — DO YOU OWN A LOT? — — — With a small payment down we will build and arrange to finance your home. 20 years to pay. Consult us free. CHICAGO & SUBURBAN CONST. CO. 188 W. Randolph-st. Dearborn 0872.

REAL ESTATE—VACANT.

South Side.

30X125 FT. LOT,

$49

Farmette—About ¼ acre	$ 98
Farmette—About ½ acre	$195
Farmette—About 1 acre	$385

TITLE CLEAR. LOW TAXES. TERMS $1 DOWN, $1 A WEEK. A built-up neighborhood; close to schools, churches, stores, train, and bus transp. FRANK DE LUGACH, 2339 W. 95th-st.

— — 33X170 AT 7541 CALUMET — — Price $1,000 for quick sale.

S. A. Van Dyk, Yards 3360.

North Side.

APARTMENT PARCEL—30X125. ALL IMprovements in and fully paid. Small amount of cash. Unusual bargain. ADDRESS N E 491, TRIBUNE.

Northwest Side.

ESTATE SACR. CASH 75X125 FOSTER NR. Elston. Address P H 463, Tribune.

SAUGANASH—COMM. 30 FT. LOT, $850—37½ ft. lot, all impr. pd. $1,450. Kil.3135.

REAL ESTATE—OAK PARK—AUSTIN.

COZY SO. AUSTIN BRICK BUNGALOW — Handy to L Sta., cars and buses; foreclosure; spacious open porch; 2 nice chambers; tile wall bath; good heating plant; wide lot; trees and shrubs. Price for quick sale, $5,000.

JOSEPH B. FORD & CO.,
5945 Madison. Aus. 2880. Vill. 9800.

— — — A LOVELY HOME — — — in Choice North Austin Location. Brick Bungalow—5 Large Rooms. Real Bargain at $6,850; only $750 cash. KEENEY, 5612 North-av. Merrimac 4300.

1234 N. LINDEN-AV.—1½ STY. BRICK bungalow; 6 rms., very attractive, to divide estate. Shanklin & Co., 111W. Washington-st.

5 RM. BRICK RES.—NR. JACKSON ONLY $4,250, terms. Houha, Euclid 21.

REAL ESTATE—SUBURBAN—SOUTH.

General.

DO YOU PAY A RENTAL OF $35 MO.? See this lovely 6 rm. modern fr. home, in A1 cond., ready to move in. Only $700 cash, $35 per mo. includ. int., insur., taxes. Full price $3,500. Address P N 56, Tribune.

Beverly Hills—24 minutes to loop.

BEAUTIFUL MODERN 5 ROOM RESIDENCE —English type, built-in plumbing, tile bath and shower, air-conditioned and insulated. 10517 S. Maplewood-av. Now open for inspection.

Daleo Construction Co.,
5601 S. Troy-st. Phone Hemlock 8272.

BEST BUY IN BEVERLY.

Modern 2 story brk., 4 bedrms., 2 baths, air conditioned; beautifully landscaped large lot; owner leaving city Oct. 1. Will sell at a decided bargain. J. WM. HOWARD & CO. 1767 W. 95TH ST.

BEAUTIFUL MODERN 6 ROOM BUNGAlow; tile bath, brick garage with side drive; possession Oct. 1; seen by appointment only. 9410 S. Leavitt-street. BARTHOLOMEW O'TOOLE, 9147 S. Ashland. Beverly 7275.

Flossmoor—34 minutes to loop.

SACRIFICE 8 RMS., 3 BATHS; 2 FIREplaces; oil ht.; maid's rm. with bath; 2 car gar. with tower; beaut. landscpd in wooded sect. on private lane; $13,500 cash, bal. mtg. Sommerfeld, 2034 Ridge-rd., Homewood.

Midlothian—39 minutes to loop.

5 SEC. LINE LOTS—4 BLK. FROM STAtion; wtr. gas, elec.; $495 takes them all if sold this wk. Inq. 3747 W. 147th-st.

REAL ESTATE—SUBURBAN—S. W.

General.

SMALL FARMS—$265—$25 DOWN, $5 MO. Drive to office 95th and Harlem ave. See some real bargains or call Ken. 7589.

— ACRES — HARD ROAD; ELEC.; GOOD garden soil; close to stores, schls.; barg. at $[illegible]; $50 down, bal. $5 mo. Hem. 2159.

REAL ESTATE—SUBURBAN—S. W.

General.

MODEL HOME.

5 room modern New England type. Completely equipped with latest trend Early American furniture; decorated Colonial interior. Open for inspection daily and Sunday in BEAUTIFUL PALOS HEIGHTS

Harlem-av. and 123d-st.

Drive out with your family. See how other American families are enjoying life in this clean community of modern homes.

3½ RM. HOUSE—2 GARAGES. LOT 125X 127. Low taxes, city water, gas, light, phone. Price $2,800; cash $1,100, bal. $20 mo., interest included. Phone Beverly 6986.

NEW 3 ROOM HOUSE—2 ACRES; GAS, electric; hard road. Price $2,500; $200 down, balance $25 mo. Prospect 1139.

REAL ESTATE—SUBURBAN—NORTH.

General.

$75 ACRE—13 ACRE FARM BETW. SHERidan-road-Green Bay-road; high, good land ¼ mile south of State Line-road; $200 cash necessary. Owner. Address E L 416, Tribune.

Evanston—19 minutes to loop.

OWNER TRANSFERRED SOUTH—BROWN shingle, 6 rms., sun room, screen porch, large yard, near Lincolnwood school and transportation. $10,750. Greenleaf 2700.

THE BEST IN REAL ESTATE—QUINLAN AND TYSON. Rog. 2616. Univ. 2600.

BRICK BUNGALOW—OAKTON SCHOOL dist.; will be sold $6,000. Hol. 6886.

GOOD BUY—9 RM. HSE., $7,650; SM. DN. pymt.; bal. $48 mo. Miss Schultz, Wil. 431.

Glencoe—25 minutes to loop.

BEST LIQUIDATION BUY ON N. SHORE. Modern 9 rm., 3½ bath brick residence. 82x210 Ravine lot. Owner, 221 Franklin-road. Glencoe 958.

Highland Park—30 minutes to loop.

7 RM. RES.—ON 1½ AC.; VERY ARTISTIC. Nr. golf club; reasonable. Winnetka 253.

Niles Center—34 minutes to loop.

5 RM. BRICK BUNGALOW—TILE BATH tile roof, h. w. heat, good condition. Priced to sell now at $5,600. NILES WESTCHESTER REALTY CO. 4120 Oakton-av. Niles Center 2600.

$6,500 BUYS MOD. 5-5 R., 2 APT. BRK. 5000 Dempster, opp. L. Terms. Rog.Pk.2046

$6,500 BUYS MOD. 5-5 R., 2 APT. BRK. $1,100 cash req., bal. 8 yrs. Ph. Rog. 2046.

$7,600 FOR QUICK SALE—6 RM. 2 STY. brk. Col.; 2 car gar. Niles Center 1020.

Wilmette—22 minutes to loop.

7 RM. HOME NEAR LAKE, SCHOOL AND "L". $9,250. Smart & Golee. Rog. 0271.

OWNER MUST SELL NEW 7 RM., 3 BATH. 1617 Greenwood. Sta. 2 blks. Call today.

Winnetka—21 minutes to loop.

7 R. 4 BEDRMS. PCH. H. W. H.; 55X145; $8,000. Wisdom & Co., 526 Center. Win.387

STUDIO LIV. RM.—SCR. PCH., 4 BEDR., 2 b., 2 gar.; ½ bl. lake. Kenilworth 5288.

REAL ESTATE—SUBURBAN—N. W.

General.

WOODDALE—24 MIN. TO LOOP. 6 RM. pressed brk. bungalow, dble. brk. garage, overhead doors; chicken house 20x75, also brooder house; 2½ acres land, 1 acre of shrubbery and fruit trees; 1 block to depot. Near school; $9,250. Pensacola 9058.

FARM — FULLERTON-AV. FRONTAGE, west of Harlem-av.; faces new hard road; electricity now in; large new school close [area equal to 8 lots]; rich black fertile land; no assmts. low taxes. $475. $95 cash. ADDRESS E J 509, TRIBUNE.

RIVER FRONT HOME—5 RMS.; HOT WAter ht., gas, elec., sewer, water, gar. Mrs. Novak, Fox River Grove, Ill. Cary 45-J.

2 ACRES—NEAR PALATINE, $295. $25 cash, $5 mo. Address E E 422, Tribune.

Crystal Lake—60 minutes to loop.

BUY OR BUILD YOUR HOME IN CRYSTAL Lake on beautiful wooded lots; 55 minute commuting service; good schools, churches, boating, bathing, riding academy, 36 hole golf course. All property sold by owner; no assments. Will finance your home. Homes for sale or rent. See John Dachler, Crystal Lake, Ill. Phone 321.

Edison Park—22 minutes to loop.

5 RM. BRK. BUNGALOW; LARGE RMS. and attic; h. w. heat; 2 car gar.; lot 50x 147. Very choice loc. Close in. Price $7,300. A. G. Fihnn, opp. N. W. depot. New. 7818.

Mount Prospect—26 minutes to loop.

— MODEL HOMES—NOW COMPLETED — PRICES $4,100 TO $5,500. RESTRICTED ACRES ONLY $450. RT. 54, 2 MI. N. MT. PROSPECT DEPOT. SMITH & DAWSON. STATE 3861.

Park Ridge—21 minutes to loop.

2 MODERN 6 RM. BRICK RESIDENCES—Tile wall bath and kitchen, 50 ft. lot. Bank sale, $10,000. Austin 0634.

REAL ESTATE—SUBURBAN—WEST.

General.

30X122 IMPROVED HOMESITES

Full $55 Price

only 12 miles west of loop, cement sidewalks in and paid for. Terms $5 down—$5 per month. TITLES GUARANTEED BY CHICAGO TITLE AND TRUST CO. OPEN EVENINGS

Melrose Development Co.,
OPEN 9 A. M.-9 P. M.
2101 LAKE ST. MELROSE PARK

6 ROOM HOME ADJOINING HINSDALE; garage, all modern impr. in and paid. Beautiful location and trees. Price only $6,950. $1,000 cash, bal. easy mo. payments. ADDRESS D P 583, TRIBUNE.

3-5 RM. HOMES IMPRV., 40 MIN. LOOP, $1,200-$3,000. Sm. dn. pay., bal. like rent. Dunham & Waterfall, 21 W. Quincy, Westmont.

INVESTIGATE WESTERN SUBURBS FOR best buy. See us in Riverside, La Grange, Western Springs, Hinsdale. Henry A. Miller.

$395 BUYS 1 ACRE IN WARRENVILLE. Rich land; ripe to build; near sta. $25 cash, $5 mo. Address D M 64, Tribune.

Bellwood—23 minutes to loop.

AS LOW AS $500 DOWN

New 5 rm. residence; 2 blks. to L and school; finest construction; monthly payments like rent; open daily. 3420 Madison-st., Bellwood. J. H. Rhode, Randolph 1776.

Berwyn—17 minutes to loop.

WE CHALLENGE YOU

to match this. MODERN 5 RM. BRICK BUNGALOW; 2 car gar.; excell. cond. and loc. Must be sold this week. Only $4,950. Kohout Bros., 6200 W. Cermak. Craw. 5800.

Downers Grove—34 min. to loop.

MODERN 5 RM. BUNG.—HTD. SUN PARL. 1½ blk. tran.; 4 blks. grade and hi. schls. $4,350; terms. Earl Whidden, R 9, Ross Bldg.

MODERN 6 ROOM 2 STORY FRAME—LGE. liv. rm., fireplace, furnace; gar.; all improvements; $4,500. Dunham, 5135 Main.

— — 4 ROOM COTTAGE, 1 ACRE — — C B. & Q. transportation; only $650 cash. Balance monthly. Address N H 222, Tribune.

NICE 5 RM. BUNG.—FURNACE; 2 C. GAR.; pr., $4,500, tms. V. J. Morton, 937 Curtis.

Elmhurst—24 minutes to loop.

5 R. BRICK BUNG.—FINE LOC. $5,350. Exc. cond. Furn. ht.; lge. lot; gar.; $1,250 dn. Oct. 1 poss. Address N H 219, Tribune.

La Grange—21 minutes to loop.

50 FT. LOT—ALL IMPRS. PD., INCL. STR. Best loc., $1,350. Address B 408, Tribune.

Lombard—31 minutes to loop.

7 ROOM—HOT WATER HEAT; LOT 100X 161; gar., chicken house, fruit trees, newly decor.; excel. cond.; 1 to 5 blocks to railroad. Sub. elec. tr. David Weber, 224 S. Craig-place.

Maywood—18 minutes to loop.

$750 CASH—$45 PER MONTH BUYS THORoughly reconditioned 5 rm. brk. bung. on 40 ft. lot in beautiful seminary suburb. Convenient to "L" trans. Price $6,250. Immediate possession. Pilgrim, 5637 W. Lake-street. Aus. 1680. Vil. 9700.

Oak Park—16 minutes to loop.

(See Real Est.—Oak Park, Austin.)

River Forest—18 minutes to loop.

NORTH RIVER FOREST CORNER HOMEsite, 53x188, in most desirable section. Kling, 5448 W. North-av. Merrimac 9600.

DUTCH COL.—2 BDRMS., 2 BATHS, $8,750. Cusack Realty Company, Austin 1275.

Westchester—45 minutes to loop.

NOW FINE INVSTMT. FOR FUTURE EST. Ask us why. RICHARDS, 205 W. Wacker.

Wheaton—40 minutes to loop.

4 RM. NEW HOME—20 MI. CHI. ON LOT 50x334; 2 blk. R. R. sta.; cash or terms. Reas. By owner. Address B 434, Tribune.

REAL ESTATE—ACRE PROPERTY

— $375 TAKES ¼ ACRE HOME SITE — ONLY 3½ MI. N. OF CHICAGO LIMITS. 5000 Dempster, opp. L term. Rog. Pk. 2046.

2 ACRES NEAR ROSELLE, $295. $35 cash, $5 mo. Address E G 571, Tribune.

REAL ESTATE—OTHER CITIES.

GAS STA. 6 LOTS, STORE, 0 NITE CABIN 5 room mod. house, $3,500. Terms. ERWIN TINNEY CO. Fremont, Mich.

REAL ESTATE—RESORT PROPERTIES.

Illinois.

UNUSUAL BARGAIN.

Lake cottage, 4 rooms and porch; $700; Terms. Spring-fed lake; exc. fish. and bathing 40 mi. Chgo. Address P H 56 Tribune.

COZY SUMMER HOME—PRIVATE SECLUDed lake, one hour N W Chicago; $595; take $100 cash from responsible party; must sell. Address P H 82 Tribune.

SACRIFICE FOR CASH — WOODED LOT Bangs Lake, Wauconda, Illinois. Gentiles. ADDRESS P H 462, TRIBUNE.

COMP. SUMMER HOME—PISTAKEE LAKE. By owner, shade trees; gas, elec.; full bath; $3,850; terms. Address N C 237, Tribune.

TOWER LAKES — BEAUT. WOODED LOT; fully imp. $800. Address P H 259, Tribune.

REAL ESTATE—RESORT PROPERTIES.

Illinois.

LAKE COTTAGE INCLUDING LOT, $595—4 rm. efficiency; carpenter built to order on 40x125 ft. improved lot; no extras necessary; complete in every detail; includes large sleeping porch, inside sanitary toilet, screens, paint, etc. Choice location; finest natural lake; 38 miles N. W. Models open for inspection. Terms, $12 monthly. Write for free road map and plans. ADDRESS E M 226, TRIBUNE.

NEED MONEY AT ONCE.

Will take $1,600 for 5 r. lake front, newly built house; cost $3,000; built for use, not for sale; must see it to appreciate bargain. Beautiful spring-fed sand bottom lake. 35 miles Chicago. All improvements. Private restricted. Terms. Address P N 481, Tribune.

THE ONE YOU LOVE WILL LOVE THIS lovers' retreat—away from the world—on a glorious 12 mile heavily wooded sand bottom lake—4 rooms; Eugene design; white with green trim, inside toilet, etc.; $495 complete, inc. boat; only 50 mi. N. W.; will take $10 mo. Address E G 260, Tribune.

LARGE LANDSCAPED WATER FRT. LOT on beautiful river side island connected by road and bridge to hi-way 60, with 2 room house; elec., water, toilet, lawns, terraces and flower gardens; ¾ mi. to R. R. station, $3,250, terms. Owner. Box 146, Fox Lake.

JUST BUILT—PISTAKEE LAKE; SACRIFICE 6 rm. studio home, knotty pine; gas, el., mod. plumbing. Address P H 80, Tribune.

Indiana.

PRIVATE HILLTOP BEACH COTTAGE—ON Lake Mich.; woodburning fireplace; all city conv.; sewage, water, gas and elect. $1,575 cash or will trade for Chi. 2 flat equity. Address B 511, Tribune.

A BARGAIN ON KOONTZ LAKE FOR $1,800 cash; 5 rm. lake front cottage and large pch., furn. A beauty spot; elec. pump, stove, boat. Call owner, Mr. Billstrand. Pull. 5585 or 6156. 10805 Wallace-st., Chgo.

Michigan.

LAKE MICHIGAN—WOODED LOT, 5 MI. E. of Michigan City, Ind., $650. Address 1436 Forest-avenue, Wilmette, Ill.

PH. NORMAL 3678 ABOUT THAT NEW model Cypress log cabin. On Lake Mich.

Wisconsin.

YOUR OPPORTUNITY.

Summer home on 150 ft. waterfront lot, carpenter built, finished inside; large screened porch. Ready to move in. 60 miles from Chicago. $850; easy terms. ADDRESS P H 454, TRIBUNE.

ON SECLUDED PADDOCK LAKE—$595; 4 room cottage including sleeping porch, inside toilet, screens, paint, etc., built to order. 50 ft. lot included; $12 monthly. Wisconsin's choicest close-in lake 54 mi. over new superhighway. Gentiles. G M Illges, Salem, Wis.

MUST SELL NEARLY NEW 4 RM. HSE. on BIG LOT with large porch at lovely lake in south Wisconsin 55 miles from Chicago. Has elec., inside toilet. ONLY $1,050. Terms $150 cash, $15 mo. Gentiles. For details Address C X 568, Tribune.

Lake Geneva Cottage, $950.

A beautiful spot away from the crowds; pri. grounds and beach; all impvmts. Tms. resp. party. Address E C 506, Tribune.

NEED MONEY—WILL SELL COTTAGE $600 complete; finest lake in all Wisconsin. Full of bass, pike, wall-eyes; sand beach. 2½ hours' ride; take $100 cash, balance terms. ADDRESS P H 143, TRIBUNE.

BUNGALOW SITES—NEAR LAKE GENEVA within daily commuting of Chicago. Bathing, boating, fishing, community life. Good roads; total price $67.50 per lot. Very easy terms. Address N B 148, Tribune.

BUNGALOW—3 RMS., SCREENED PORCH, in established resort near Lake Geneva. Easy transportation. Full price of bungalow, including 2 lots, $398. Terms. Carpenter built. Address N D 323, Tribune.

LAKE COTTAGE, BOAT AND 50 FOOT LOT, $700 complete; 59 miles northwest of Chicago; terms; no trades. ADDRESS P H 453, TRIBUNE.

GREEN LAKE—LAUDERDALE CHAIN; NO. 286; 6 rooms, bargain $4,000. SEEGER, 2874 N. 44TH-ST., MILWAUKEE.

5 RM. COMP. FURN. COTT.; INSIDE TOIlet, elec. lt., 6 ft. bsmt., 108 ft. well. On lot 38x150, on Fox Riv. Sac. $850. Buc.3739

SAC. NEW COTT. BOAT $500; INS. TOIL. large Wis. lake. Address M D 86, Tribune.

REAL ESTATE WANTED.

Apartment Buildings.

SOLD MY FARM. I HAVE CASH UP TO $10,000 to buy bldg. any loc., brick or frame, at once. Address B 480, Tribune.

WILL TRADE 5-6 RM. BRK. 2 FL. ADD cash for very mod. 6-6 2 fl. Aus. 0540.

NEW 3 APT.—6 RMS.; GAR., TILE BATH and kit.; want bung. or house. Shel. 8600.

Houses.

—CASH FOR S. SIDE IMPROVED PROP.— C. H. Dehnius Co., 665 W. 63d. Went. 0687.

WANT HSE. OR 2 FLAT—SOUTH OR S W. Cash. By Oct. 1. Owners only. Rep. 5379.

WAITING—WANT EXCLUSIVES W. OF Western, S. of 51st. Griffin, Pros. 0405.

REAL ESTATE FOR EXCHANGE.

Apartment Buildings.

CLEAR 2 APT., NORTH SIDE, AND CASH, to exchange for larger. Send full particulars. ADDRESS N G 508, TRIBUNE.

Houses.

$2,800 EQUITY IN BEAU. 6 RM. BUNG., air cond., oil ht. Gd. loc. Well financed. Part cash. Clear vac. Mr. Feuer, Brun. 1016.

BEAU. COR. RESIDENCE—EDGEBROOK. 1¼ tile baths, tile kit.; clear. Trade for 6 apt., Rog. Pk. or Evanston. Rog. Pk. 8606.

Vacant.

PARK RIDGE 75 FT. CLEAR VACANT and cash. All improvements paid. Trade for Chicago. Mr. Weeber, Ravenswood 4200.

Other Cities.

SAN DIEGO, CAL., CITY PROPERTY — Clear; want farm. Address N E 386, Tribune.

Miscellaneous.

QUICK ACTION.

Can handle property any place in United States or Canada. What have you? Address L Y 446, Tribune.

REAL ESTATE SERVICE.

HAVE OUTLET FOR DISTRESSED LOTS, bonds, stocks. Address N C 95, Tribune.

REAL ESTATE—MISCELLANEOUS.

HAVE REAL ESTATE EQUITIES AND good claims and accounts for sale. Good oppor. for cash investor. Went. 5200.

REAL ESTATE LOANS MORTGAGES.

INVENTOR HAS REAL ESTATE PROPERties unencumbered costing approximately $300,000, located in Illinois and Indiana. Wants first mortgage loans. ADDRESS B C 32, TRIBUNE.

. . . FIRST MORTGAGE LOANS . . . LONG TERMS. LOW COST. BELL SAVINGS BLDG. AND LOAN ASSN. 208 W. Washington-st. FRA. 5445.

— WE LEND TOP—FHA 5%—20 YEARS — Aid purchasers; make construction loans. MILWAUKEE WESTERN MORTGAGE CO. 1954 N. Western [at Milwaukee]. Bru. 6200.

MONEY TO LOAN ON SOUTH SIDE PROPerty, current low rates; will also pay highest prices for mortgages already made. WM. L. SHARP & CO., 237 W. 63D-ST.

INSURANCE FUNDS AVAILABLE—LOWEST rates; residential and income properties. Sharon Mtge. Co. 105 W.Madison. Ran.5656.

— — DEFAULTED MORTGAGES — — Wanted for cash; quick service. See me before you sell. Address E M 298, Tribune.

WILL BUY GOOD OR DEF. MTGES. AND masters' certificates at reas. disc. Richard Mtg. Co., 120 S. La Salle. R. 611. Fra. 6217.

MORTGAGES DOVENMUEHLE, INC., 110 S. DEARBORN-ST. ANDOVER 2200.

$2,700 FIRST MORTG., MASON AV., WILL discount. Morris, 4006 Division-street.

WE WILL BUY DEFAULTED REAL ESTATE bonds and stocks. Carey, Harrison 4616.

O'BRIEN & PAIN. LOWEST RATES. 111 W. WASHINGTON. FRANKLIN 2561.

STOCKS AND BONDS.

7% PREFERRED STOCK

with excellent dividend record traded for defaulted stocks and bonds. Room 907, 140 N. Dearborn or phone Central 2971.

WE BUY REAL ESTATE BONDS ASSESSment bonds mortgages. STERN WEISSBURG & CO. 134 N. La Salle. Ran. 1187.

BUYERS—REAL ESTATE BONDS, STOCKS. Walker & Co. 105 S La Salle-st. State 2714.

CLOTHING, FURS, ETC.

UNREDEEMED LATEST STYLE 45 INCH marmink coat $17.50; northern seal [dyed coney] $14.95. Others $10 up. Fur scarfs and jackets, $5 up. Uncle Max's Loan Bank, 675 North Clark-st.

— — HIGHEST CASH PAID — — for men's suits, topcoats, overcoats, ladies' fur coats; will call. Lake Shore Tailors, 4042 Broadway. Phone LAKE VIEW 6820.

MEN'S CLOTHES, SHIRTS 14½, 3 OVERcoats, 1 topcoat, shoes, hunting shoes, hats. All like new; for sale or will exchange for larger sizes. Sheldrake 3654.

SALESMAN SAMPLES PERSIAN LAMB coat, $95; car'l, $55; mink $300; seal $45. Others. LINN, Field Annex 25 E. Washington.

HIGH CASH PRICES FOR MEN'S USED clothes, ladies' fur or cloth coats. Diversey 2704. We call or bring them to 2624 N. Clark.

MORE CASH FOR USED CLOTHING FURS 4545 Sheridan-rd. Edgw. 7630, always op.

COLLECTIONS.

Any One Owe You Money?

Do you need the cash, if so, see us. Mid-West Coll. Bur., 32 W. Wash. Sta.3198.

EVERYWHERE — NO COLLECTION NO charge. We collect, purchase or loan on claims. United Mercantile Service, 23 years, 140 N. Dearborn-street. Central 8466.

ARTS AND ANTIQUES.

MELODEON—SOLID ROSEWOOD. CALL after 6 p. m. 3933 Lowell-avenue.

LOANS—PERSONAL AND BUSINESS.

Personal Property and Salary.

LOAN RATE AGAIN REDUCED

3% MONTHLY interest on balances of $100 or less.

2% MONTHLY interest on balances above $100 to $200.

1% MONTHLY interest on balances above $200.

NO MORTGAGES required on plain note loans. Also secured loans on chattel mortgages.

NO ENDORSERS required on any loan.

NO WAGE ASSIGNMENTS required on any loan.

1887—Fifty Years of Service—1937.

COMMONWEALTH LOAN CO.

9—OFFICES—9

NORTH: 4803 Lincoln-av., Room 215.	Lon. 3456
LINCOLN-BELMONT: 3166 Lincoln-av., Room 224.	Bit. 3360
NORTHWEST: 4013 Milwaukee-av., Rm. 307.	Avenue 0443
ROGERS PARK: 1791 Howard-st., Rm. 214.	Rogers Pk. 0754
GARFIELD PARK: 1 N. Crawford, Room 415.	Van Buren 5040
OAK PARK: 137 N. Marion-st., Room 204.	Village 6886 Austin 2624
BERWYN-CICERO: 6428 W. Cermak-road. Chicago phone:	Berwyn 371 Lawndale 2882
SOUTH: 6306 Cottage Grove, R. 305.	Hyde Pk. 0604
ENGLEWOOD: 749 W. 63d-st., cor. Halsted.	Eng. 1711

Under State Supervision.

QUICK SALARY LOANS $10 TO $300

On Your Signature Only

No Endorsers—No Mortgages. Married or Single. Only You Sign.

If you are steadily employed by a reliable firm you can borrow at LOCAL ON YOUR SIGNATURE ALONE without asking friends or relatives to sign your note and without signing a chattel mortgage on your furniture, auto, or other personal property.

TERMS 1 TO 20 MONTHS. COST REDUCED IF PAID SOONER.

PHONE YOUR REQUEST.

LOCAL LOAN CO.

UNDER STATE SUPERVISION.

7 W. MADISON at State.	RANdolph 8400
1 N. PULASKI [Crawford].	KEDzie 5900
8 N. OGDEN at Madison.	BAYmarket 4700
821 W. 63D-ST. nr. Halsted.	Englewood 7800
1212 N. ASHLAND at Mil.	BRUnswick 3100
4013 MILWAUKEE at Cicero.	AVEnue 1400
4701 N. WESTERN at Leland.	Lon. 2161
EVANSTON PHONE.	GREENLEAF 8060

LOANS ON ANY PLAN

NO DEDUCTIONS.

You get the full amount of the loan. NO BANK COLLATERAL NEEDED.

LOANS ON SIGNATURE ONLY.

PERSONAL FINANCE COMPANY

UPTOWN—PERSONAL. 4750 Broadway, 2d floor.	LONgbeach 4090
NORTH—PERSONAL. 4770 Lincoln-av., 2d floor.	LONgbeach 1321
IRVING PARK—PERSONAL. 3982 Milwaukee-av., 2d flr. [Over Art Thompson's Clothing Store.]	PALisade 0989
WICKER PARK—PERSONAL. 1954 W. North-av., gr. flr.	BRUnswick 2850
AUBURN PARK—PERSONAL. 757 W. 79th-st., 2d floor.	RADcliffe 8228
WOODLAWN—PERSONAL. 841 E. 63d-st., 3d floor.	HYDe Park 1472
MARQUETTE PARK—PERSONAL. 2403 W. 63d-st., 2d floor.	REPublic 7229
GARFIELD PARK—PERSONAL. 4010 W. Madison-st., 2d flr.	NEVada 2134
OAK PARK—PERSONAL. 1040 North-blvd., 2d floor.	VILlage 6840
BERWYN-CICERO—PERSONAL. 6346 Cermak-rd., 2d floor.	BERwyn 666
EVANSTON—PERSONAL. 708 Church-st., 2d floor.	GREenleaf 6081

Listen to YOUR UNSEEN FRIEND at 9:00 P. M. Tuesday eve.—WBBM.

CASH $30 TO $300

WE HAVE A PLAN THAT WILL MEET YOUR REQUIREMENTS.

Signature Only Loans

Automobile Loans.

Furniture Loans.

Our repayment schedules are flexible and arranged to meet your convenience. From 1 to 24 months to pay.

QUICK, CONFIDENTIAL SERVICE.

For almost half a century we have been rendering a liberal, friendly personal loan service. [Estab. 1888.]

Phone Central 4733

C. C. ERD

7 S. Dearborn-st., Room 616.

INTEGRITY LOANS

mean that you borrow on your name only. Just sign a note. Single or married persons are eligible. REDUCE YOUR MONTHLY PAYMENTS. Car or other installment balances refinanced and payments made much smaller. BORROW FOR YOUR VACATION or other summer needs. Lay in your coal while prices are low. Phone for a loan if you can't come in.

ILLINOIS DOMESTIC FINANCE CORP.,
190 N. State, 2d floor. Phone Fra. 3494. "FIRST IN FRIENDLINESS."

LOANS UP TO $5,000.

1% A MONTH. NO EXTRA CHARGES. Loans from $1 to $5,000 on Jewelry, Watches, Diamonds, Silverware. Prompt, courteous, safe, and dignified.

FIRST State Pawners Society

UNDER STATE SUPERVISION. 42 S. Clark-st., nr. Monroe. No other offices.

BORROW FROM TOWER. Your SIGNATURE Only.

40 N. DEARBORN-STREET.	CEN. 6288
806 W. 64TH-ST. [Cor. Halsted].	NOR. 0020
4003 W. MADISON-STREET.	VAN. 6464
3985 MILWAUKEE-AVENUE.	KIL. 8301

JEWELRY LOANS

$1 TO $5,000 QUICKLY OBTAINED. Lowest Rates. Upstairs Private Rooms. A Most Refined Service. ILLINOIS STATE PAWNERS ASSN. 140 N. DEARBORN, Cor. Randolph, 2d Fl.

WE HELP THE MAN

WHO NEEDS A LOAN. Loans from $25 to $300. Salary, Furniture, Auto Loans. T. B. WARD, INC.
8 S. Dearborn, Room 408. Randolph 2060.

MONEY ON ANYTHING OF VALUE. Federal State Pawners, 5 S. Clark-street.

LOANS—PERSONAL AND BUSINESS.

Personal Property and Salary.

New Low Rate on LOANS at Household Finance

MONTHLY RATE NOW

3% on Balances of $100 or Less.

2% on Balances Above $100 to $200.

1% on Balances Above $200.

Again Household Finance reduces its rates on loans. On the part of your loan over $200 you now pay just one-half the former rate!

Any one can apply for a loan of $20 to $300 at Household Finance who can make regular monthly payments. Loans are made on furniture, car, or a plain note. No endorsers or wage assignments required. Up to 20 months to repay.

18—CONVENIENT LOCATIONS—18.

105 W. Madison 14th floor.	Franklin 0884
100 W. Monroe 7th floor.	State 1777
28 N. Clark, Room 253.	Franklin 1082
77 W. Washington, 10th floor.	State 0151
1737 Howard-st., 2d floor.	Rogers Park 8320
4753 Broadway, 11th floor.	Longbeach 7163
1951 Irving Park, 2d floor.	Buckingham 1006
2800 Milwaukee-av., 5th floor.	Capitol 3440
4710 Irving Park, 2d floor.	Pensacola 4570
6255 S. Ashland, 2d floor.	Hemlock 4510
2355 W. 63d-st., 2d floor.	Republic 4472
6856 S. Halsted, 2d floor.	Englewood 5534
841 E. 63d-st., 4th floor.	Plaza 8360
9204 Commercial-av., 2d fl.	So. Chicago 0103
11106 S. Michigan, 2d floor.	Commodore 3880
4010 W. Madison, 4th floor.	Kedzie 0704
Cicero, 6012½ Cermak-rd., 2d fl.	Cicero 6400
Oak Park, 1140 Lake, 3d floor.	Euclid 503

"Doctor of Family Finances."

HOUSEHOLD FINANCE CORPORATION.

Hear Edgar Guest Tuesday eves. 7:30—WLS.

Do You Need Money

YOUR SIGNATURE IS OUR GUARANTEE.

$30 TO $300

CONFIDENTIAL—CONSIDERATE. BUSINESSLIKE SERVICE.

L. T. BAKER & CO.
30 W. WASHINGTON-ST.
RANDOLPH 6151. SUITE 1407. SALARY—FURNITURE—AUTO LOANS.

Business Loans.

$300 to $50,000

On fixtures and equipment of Factories, Laundries, Restaurants, Meat Markets, Hotels, etc.

Also on Accounts Receivable.

OLDEST ESTAB. IN CHGO.

NO ENDORSERS. TERMS TO SUIT.

Prompt attention to inquiries from Michigan, Indiana, or Illinois on loans of $2,000 up.

F. BOLAND,
215 W. RANDOLPH. FRANKLIN 1966.

$250 TO $60,000

To Factories, Printing Plants, Stores, Laundries, Rmg. Hses., Bakers, Autos, Restaurants, Machine Shops, Trucks. Lower Than Usual Rates. TERMS TO SUIT. NO ENDORSERS. A Call Will Bring Representative.

National Acceptance Co.
111 WEST MONROE. CENTRAL 5532.

FINANCIAL SERVICE.

WANTED—FINANCIER TO FINANCE small loans, $39.50 payable in 8 months; full recourse. Address N H 173, Tribune.

HEIRS—WE BUY AND LOAN ON YOUR interests. Probate Finance, 155 N. Clark-st.

MONEY FOR YOUR HOSPITAL BILLS. Professional Acceptance Co. Fra. 2090.

JEWELRY, DIAMONDS, OLD GOLD, ETC.

CASH FOR DIAMONDS OLD GOLD, JEWELRY

PAWN TICKETS, GOLD TEETH, SILVER. ESTABLISHED 1900. MEMBER Chicago Assn. of Commerce.

Chicago Gold Smelting Co.,
37 So. Wabash-av., 3d Floor.

1 KT. DIAMOND—LATEST AMERICAN cut. Attractively mounted in all platinum ring with 14 large blue white diamonds in mounting. EXCEPTIONAL VALUE AT..........$95.00 Diamonds, Pawn Tickets Bought for Cash.

THE U. S. LOAN BANK,
10 North Clark-st., 6th Floor.

1.19 CT. DIAMOND, EMERALD CUT. Blue White. Perfect. Exceptionally Brilliant, exquisitely set in lady's all platinum tailored ring with 2 baguette diamonds...........$245 Will submit for appraisal at no cost to you.

LEVINSON'S LOAN BANK,
739 N. Clark-st.

"Cash In" Diamonds, Gold, Dental, Gold Watches, Jewelry, Silver, etc.

Romack Gold Refining Co.,
7 W. MADISON at STATE. Rm. 501. 5th Fl.

READY CASH—FOR PAWN TICKETS, DIAmonds, watches, dental gold, jewelry, etc. CHICAGO JEWELRY EXCHANGE, ROOM 1106, 7 W. MADISON. DEA. 0843.

Pawn Tickets, Diamonds.

Old Gold, jewelry, etc., bought for cash. Jewelers' Exchange, 32 N. State, 11th flr.

CASH FOR OLD GOLD, SILVER, FILLED articles, watches and dental gold. Chicago Silver House, 108 West North-avenue.

—CASH FOR DIAMONDS AND OLD GOLD— Jewelry, Pawn Tickets, Dental Gold. BARNETT'S 1st floor, 57 EAST MADISON.

SELL YOUR OLD GOLD TO THE OLD RELIABLE UNITED SMELTING WORKS 39 S. State-street, cor. Monroe. Room 404.

CASH FOR DIAMONDS AND OLD GOLD. The Great Northern Loan Bank, 314 S. Clark.

HOME FURNISHINGS WANTED.

FAIRFAX 2835

WE PAY MORE. We pay the highest cash price. See McLAUCHLAN first before you sell. ENTIRE CITY SOLICITED.

CALL KEDZIE 1300.

WE PAY CASH. BEST CASH PRICES for used furniture, rugs, sewing machines, and grand pianos. Calls answered in CITY OR SUBURBS.

— — — CALL LAWNDALE 0828 — — — OR CRAWFORD 4328. Highest cash prices paid for furniture, rugs, grand pianos, etc. Day, nite service.

— — PHONE ROCKWELL 6900 — — Best cash prices for furniture, rugs, sewing machines and grand pianos.

— — — — WARNING — — — — We pay spot cash for furn., rugs, grand pianos, sew. mch. Ph. Lawndale 4300,day,nite.

WANTED—HONEY COLORED BIRDS EYE maple twin beds; wal. 18th cent. din. set, davenport, Spinet piano; reas. Rog. Pk. 6042.

PARTY WANTS FINE FURN. DOMES OR oriental rugs. Gr. piano. Edgewater 1307.

PARTY NEEDS FURNITURE, RUGS, GRD. piano, linens, paintings, dishes. Lon. 4110.

SUNNYSIDE 6000 — NEED USED FURN. and rugs at once. Will pay your price.

ROCKWELL 0901 — WILL PAY YOUR price. Need furniture, rugs at once.

CALL CLARKE'S FOR BEST PRICES ON used furniture, rugs. LONgbeach 4711.

ARMITAGE 4096 — HIGHEST PRICES furn., rugs, refrig., stoves. Call anywhere.

LAKE VIEW 1071—MONARCH CO. NEEDS used furn., rugs, etc. Will pay your price.

TWIN BED SET, DRESSER, CHIFFEROBE; must be box sprg.; gd. matrs.; cash.Man.5410.

BUILDING MATERIALS.

Heating and Plumbing Supplies.

— — — SAVE HERE — — — — GUARANTEED USED BOILERS — All sizes. Used radiators. New htg. materials. C. M. MILLER, 1247 W. Lake. Mon.3387-88.

BOILER WITH 13 RADIATORS, STEAM OR hot water; can heat 14 rms.; good cond. Cheap. 6703 North Clark. Briargate 4764.

Miscellaneous.

STEEL SASH, FIRE DOORS, STRUCTURAL steel, used wire screens, all sizes, like new. Clonick Steel Co., 1475 S. State. Vic. 1475.

HOME FURNISHINGS.

(See Also Household Appliances.)

Furniture and Dept. Stores.

Largest Assortment of FURN. MART SAMPLES EVER RELEASED to Be "Closed Out" At ½ Cost

OPEN EVENINGS.

Odd Davenports and Love Seats	$20 to $59
2 pc. Living Room Suites	$22 to $90
2 PC. CURLY MOH. SET; SPEC.	$59
Occasional and Lounge Chairs	$3 to $25
7-8-9 pc. Dining Room Suites	$25 to $99
5 pc. Dinette Sets	$7 to $25
3 pc. Bedroom Suites	$33 to $89
TWIN STUDIO COUCHES	$10 to $29
Desks and Secretaries	$7 to $35
Wood Beds; Twin and Full Size	$6 to $12
Odd Chests, Dressers, Buffets	$7 to $19
INNERSPRING MATTRESS; SPEC.	$8.95

RUG BUYERS, ATTENTION!

9x12 RUGS: ALL STYLES	$12 to $45
9x12 solid tone and twist rugs	$13 to $39

TWO SHOWROOMS.

201 E. OHIO

1 Block East of Michigan at 600 North. Second Floor. Delaware 9020

4750 Washington

AT CICERO-AVENUE. COLUMBUS 9609

471 E. OHIO-ST.

Open Evenings Till 9 o'Clock

FURN. MART SAMPLES SAVE 40% TO 60%

2-Pc. Liv. rm. sets, odd sofas	$29-$89
3-Pc. Bedroom sets	22- 89
5-Pc. Dinette sets	9- 29
Better grade twin studio couches	15- 29
Occasional and pull-up chairs	3- 12
Odd bedsprings or mattresses	5- 11
Kneehole secretary desks	9- 39
9x12 rugs	7.75- 69

HUDGIN TERMS DEL. 5824

SELL FOR BALANCE DUE.

WORTH $400, ALL FOR $169. Beaut. Parlor, Bedrm., Din. Sets, 9x12 Rug, Lamps, Tables, Pictures. All for $169.

150 9x12 Am. Orint. Rugs	$10-$15
125 Parlor, Bedrm., Din. Sets	$25-$35
25 Studio Couches	$10-$15

5540 BROADWAY

OPEN TO 10 P.M. TERMS, 2 YEARS TO PAY.

— — — FACTORY DISTRIBUTORS — — — Closing out factory samples at ½ price; parlor set, $39; bedrm., $35; din'g. set, $37; rugs, 9x12, $18; breakfast set, $12. Open eves. 10 p. m. Sunday, 5 p. m. Cash or terms.

4535 WASHINGTON-BLVD.

— — — IN TUFT'S WAREHOUSE — — — Factory samples—save half. Par., bed, and din. sets, rugs, $15-$25. Terms. 4444 W. Madison-st. Open eves., Sun.

3 ROOMS USED FURN. $50; NEW, $89; $1 dn. A.B.C. Storage, 2525 Madison. Op. ev.

Central.

LINOLEUM LAID FREE.

Inlaid cemented in $1.10; felt base, 39c. Free estim. Vict. 2894; 2940 Wentworth.

RUGS—ALL KINDS, SIZES; $2.50 AND UP. 2212 W. MADISON-ST. OPEN EVES.

CARPET, 975 YDS.; LINO., 850 YDS.; HOME, office, store; cheap. Dir. Drexel 4676.

South Side.

7090 COTTAGE GROVE.

[Cor. 71st and South Chicago-av.] FURN. MART AND FACTORY SAMPLES

MOD. PAR. SETS VAL. TO $119	$44
MOD. BEDRM. SETS, VAL. TO $129	$42
MOD. DIN. RM. SETS, VAL. TO $98	$39
9X12 RUGS VALUES TO $69	$19

4 r. comp., $159; worth $400.

2 YEARS TO PAY. OPEN EVENINGS.

AUGUST SALE—RUGS.

Big selection; 6x9, 8x10, 9x12, $18 up; 9x12 all color brdlm. frezettes, $27.50 up; 9x15, 12x15 and larger, $35 up. Royal Wiltons $35 up. American Orientals, Gulistans. Other high grade rugs, 4 large Gulistans 12x21. Persian design. Klever Shampay Kleaners, 4633 Cottage Gr. Op. Tues., Thurs., Sat. eves.

— — — — FACTORY SAMPLES — — — —

$79 PARLOR SETS	$39
$69 BEDROOM SETS	$35
$75 DINING ROOM SETS	$38
9X12 RUGS	$15

6534 S. HALSTED-ST.

Open eves. Tues., Thurs., Sat. Cash or terms.

NEW IMPORT. DOMES. RUGS, $15-$20-$25. All new parlor bedrm. din. sets, $39-$49. 3 rms. furn., $125; 4 rms. de l., $175; tms. RAPP STORAGE & FURN., 5746 S. Ashland.

PARLOR, BEDRM., DINING RM. SETS..$35 9x12 rugs..........$15

NELSON BROTHERS
6910 Cottage Grove. Open eves., Sunday.

DUNN BROS. STORAGE,
6714 COTTAGE GROVE-AVENUE. FURNITURE FOR SALE.

PAY BALANCE DUE 3 RMS.—NEARLY new furn. Everything incl. worth $400. Our price $135. Cash or terms. Atlas, 6140 Cottage Grove, just south of 61st-street.

— — — — BUY NOW—SAVE 60% — — — — Parlor Sets, $39. Rugs, $15. Dinette sets. GOODMAN'S, 6821 SO. HALSTED-STREET.

4 RMS. MOD. FURN. $99; $1 DN. $1 WK. Parlor, bedrm., and dining rm. sets, $25. SCHWARTZ STORAGE, 7012 Stony Isl.-av.

NO MONEY DOWN, EASY PAYMENTS 4 ROOM OUTFIT, $99. ALLIED STORAGE, 4312 COTTAGE GROVE.

COMPL. NEW FURN. 2 RM. APT. INCL. rad. and vacuum, with lease rent, $30. Inq. after 6 p.m., and Sun. 4157 Drexel, 1st.

3 RMS. OF GOOD FURN., $97.50; TERMS. GOOLD STORAGE CO., 2219 Cottage Grove.

BROADLOOM CARPET...........35C YD. GROVE RUG CLEANERS, 6738 Cottage-gr.

3 ROOMS COMPLETE, $67.50—TERMS. SILVER, 235 W. 63D-STREET.

3 ROOMS, $129. 4 ROOMS, $169. JOYCE BROS. 5711 S. HALSTED.

SAC. GORG. FUR. OF 6 RMS., RUGS, ETC. Sep. Dir. 6068 Stony Isl., Apt. 1. Mid. 5838.

North Side.

KANE STORAGE SALE.

BROADLOOM CARPET	$1 SQ. YD.
9x12 Am. Oriental Wilton rugs	$10-$20
8x11 Imported Oriental pat. rugs	$16-$20
Dining, Bedroom, Parlor Sets	$39

2034 Lincoln-av. Open Eves.

6130 BROADWAY

FURNITURE AND RUGS AUGUST SALE. Parlor, bedroom, din. sets, $29 and up. 3-4 room complete outfits, $129 and up. RUGS, DOM. AND IMPORTED, $15-$39. E. Z. TERMS. Open Eves., Sun.

YOU PAY BALANCE DUE.

Three rooms of high grade furniture, including rugs, pictures, radio, dishes, etc., originally sold for $375—will sell for balance due $169, terms. WALLEN FINE FURNITURE CO., 3300 N. Clark-street. Bit 2339.

IN SCHAULER STORAGE.

4644 N. WESTERN—DAILY 9—SUN. 5. $25,000 FURN. AND RUG SALE. ½ OFF. 100 parlor, din., bedrm. sets, $29-$50, terms.

150 PARLOR SETS..........$35-$45-$55 125 bedroom din. sets..........$29-$39-$45 Nelson Bros. Open eves., Sun. 6310 Broadway.

COMPLETE FURNISHINGS FOR 5 RMS.—Including 3 bedrms. Reas. Priv. Lease optional. 1015 School-st. 3d fl. Lak. 8714.

$139 FURNISHES 3 COMPLETE RMS. All High Grade Furn. and Rugs. Buy now for later! 3531 N. CLARK-ST. Open tonite.

MOVING—SELL OUT EXQUISITE FURN. 9 rm. home like new. Best offer accept. House for Sale. Dealer. Sheldrake 1063.

— — — REMER STORAGE SALE — — — Parl., bedrm., din. rm. sets, $29; rugs, $10. 5822 N. WESTERN-AVENUE. E-Z TERMS.

SLIGHTLY USED RUGS ON SALE. $19; Oriental design! 3531 N. CLARK STREET.

BETTER TYPE FURNITURE, RUGS, GAS stove, refrig. Delaware 7110.

DAVID STORAGE, 3238 LAWRENCE-AV. Furniture and Rug Bargains. Terms.

ROOMING HOUSE FURNITURE — USED for sale cheap. Call Delaware 9137.

Northwest Side.

Hollander Storage Sale.

3-4 rms. fine furniture, inc. rugs	$100
9x12 American Oriental rugs	$10-$15-$20
8x11 Imported Oriental pat. rugs	$18-$20
$100 9x12 high grade Wilton rugs	$28
9x12-10x15 Gulistan rugs, Broadloom	$35
Dining rm., bedrm., parlor sets	$39

2420 MILWAUKEE-AV.

EASY CREDIT TERMS. OPEN EVES.

SACRIFICE ENTIRE STOCK—BRAND NEW Jenny Lind 4 poster. Also mod. beds, com. springs, mattresses $4 ea.; twin, dble., innerspring studio couches, $15. Chicago Bedding Co., 3827 W. Milwaukee at Crawford. Pal. 1331.

— BAER STORAGE MUST RAISE CASH — Parlor, Dining, Bedroom Sets, $29; Rugs 9x12, $12. Cash or terms. Open eves. 10. Sun. 4. Baer Storage, 1937 Milwaukee-av.

SELLING OUT SAMPLES—NEW FURNIture; parlor, bedroom sets, $39.50-$49.50; rugs, $15-$30, etc. 3221 Irving Pk.-blvd.

FACTORY SAMPLES—CLOSING OUT AT A price. On Tues., Thurs., Sat., 10; Sun., 1-4. Homer Bros., 3053 W. Grand at Sacramento.

SAVE UP TO 50% ON YOUR FURNITURE and rugs. Nat'l Storage, 2433 Irving Pk.

West Side.

5 ROOMS COMPLETE FURNITURE—Highest off. 2712 W. Van Buren. Nev.1629.

FULL SIZED BED SPRING, MATTRESS, chifforobe and dresser. Man. 5410.

BUSINESS OPPORTUNITIES.

Businesses For Sale.

APT. HOTEL—38 APTS., ALL PRIV. BTHS. Inc. $1,300; rent $375; nets $500. Price $7,500 tms. De Woskin Co., 105 W. Madison.

AUTO REPAIR SHOP AND EQUIPMENT—Well estab. with income from leased show room; I have other business interests out side of city; reas. 5841 W. North-av.

AUTO PARTS—NEW AND USED; DOING good business; ideal loc.; South Side; partners disagree. Address P N 168, Tribune.

BARBER SHOP—DOING GOOD BUS.; GOOD loca. Call Sunnyside 1703, after 4 p. m.

BARBER AND BEAUTY SHOP—ALSO FIXtures; new, used. PAIDAR, 1120 N. Wells.

BARBER SHOP—MOD. 3 CH.; BILLIARD parl.; barg. Call 7-8 p. m. Nevada 2440.

BEAUTY PARLOR FOR SALE—SUPPLIES equipment. Cash; easy terms. Catalog sent. GIBBS & CO. 21 S. WABASH-AVENUE.

BEAUTY SHOP—FULLY EQUIPPED; DOing good business; reasonable rent; good location; by Finance Co. Victory 6611.

BEAUTY SALON—MOD., WELL EQPD., EST. trade. Only shop in suburb, nr. Chi. Excep. oppor. Very low rent. Address B 435, Tribune.

BEAUTY SHOP—MICH.-ADAMS; NO COMpetition. Reas. Address P G 478, Tribune.

BEAUTY SHOP—N. SIDE RESIDENTIAL district. Living qrtrs. with furn. Lon. 7111.

BEAUTY SHOP—ESTAB., ON GOLD COAST. Sacrifice for cash. Address B 468, Tribune.

CANDY, CIGARETTES, ICE CREAM, SCH. supl., notions. Old est. bus. Nr. school. Living rms. $1,500 cash. 7103¼ S. Racine.

CANDY, ICE CREAM, SCHL. SUPPL.; OPP. school; good business. 1405 Grace-street.

CLEANING-TAILORING—EST.; GD. OPPTY. rite party; reas. 957 Addison-st.

CONFECTIONERY-SANDWICH SHOP; OPP. lge. school; good oppor. 1218 Sedgwick.

CONFECTIONERY—ESTAB. 22 YRS.; NEXT theatre; cash; ill. Address B 444, Tribune.

DEL. GROC. CANDY, ICE CRM.—EST. BIG pay bus.; rent $35; liv. rm.; bath; stm. ht. Pr. $1,500 worth dbl. 826 Windsor. 4530 N.

DEL. GROC.—OLD EST. NEXT TO "L"; rt. $35. 4 rms., bth.; barg.Tms. 1824 Addison.

DELIC.—ICE CREAM, MILK; MUST SELL; gd. loc. and bus. 805 Oakwood-boulevard.

DELIC.—APT. TRADE; FINE EQUIPT.; rent $20; $325. 3915 Southport.

DELIC., LUNCHRM.—ESTAB.; HOTEL CONnection; near loop; low rent. Lin. 3897.

DRUG STORE—OLD ESTAB. COLORED NAborhd. Good paying prop. right party. Will finance. Ph. Delaware 7773 or 7754.

DRUG STORE—LNG. EST.; MUST SAC. ACCT. death; gd. loc. Address N O 246, Tribune.

FOOD MKT.-GROC.—GD. BUS.; EXC. LOC. Phillips Food Markets, Kenosha, Wisconsin.

FOOD SHOPS—NORTH SUBURBS, TO BE sold reas. Retiring; exceptional oppor. J. Beegan, 5425 Kenmore-av., Longb. 8759.

FRUIT, VEGETABLE, GROCERY STORE—At car stop; doing good business; priced right; cash talks. 4154 Armitage-avenue.

FRUIT, VEGETABLE STORE — REASONable. See owner. 2629 N. Clark-st.

FURNISHINGS STORE—MEN'S; 37 YRS. location. High grade fixtures. Sell fixtures alone if preferred. 5911 S. Halsted.

GARAGE—W. SIDE; EST. 12 YRS.; FULLY rented, $975. Address P G 481, Tribune.

GAS STATION — SUPERSERVICE; WELL estab. business; main hiway in Chicago; Northwest. Address P H 504, Tribune.

GAS STATION — N. W. OF CITY; BEAU. loc. of main hwys.; good bus.; $200 full price. Sheldrake 7331, 6 to 7 p. m.

GAS—HIGH PRESSURE GREASING. NEW computing pumps. Texaco. Heart bus. dist. Price $500. 3200 Oak Pk.-av., Berwyn.

GAS STA.—FULLY EQUIP.; LESS THAN 1C per gal. rt.; steady trade; give trial to prove; $200 full price. 4835 S. Western.

GAS STA.—DE LUXE TYPE, ENCL. GREASE, washing, 14,000 gal. mo. In Berwyn. 5 yr. lse. Need quick action. Dearborn 9335.

GAS STATION AND 4 CAR REPAIR SHOP—For sale. Cheap. On Ogden-av. in Lyons, Ill. Phone Cooper, Monroe 3637.

GAS STATION AND REPAIRS—KENILworth. Ideal loc. 600 Green Bay-road.

GROCERY—AT A SACRIFICE. DOING splendid business; will show figures over affidavit. Nominal rent, nr. 75th and Cottage Grove. Real Estate Investment Co., 753 E. 75th-street.

GROCERY STORE.

Good location. Well established. Partners disagree. Address P F 155, Tribune.

GROCERY. GOOD LOCATION. WEST SUB. Steel fixtures, electric refrigeration. ADDRESS P N 92, TRIBUNE.

GROCERY MARKET—CORNER; ESTAB. 15 yrs. Wonderful location and bus for exp. butcher. Address N D 236, Tribune.

GROCERY-MEAT MKT.—RENT $50; INC., $200; ful equip. Sacr. $2,500; $1,000 dn. Own. can't handle. 3603 N. Narragansett.

GROCERY AND MEATS—IN SO. CHGO. Living quarters, low rental, good oppor. Only $500. Address P B 255, Tribune.

GROCERY AND MKT.—DOING GOOD BUS.; new refrig. counter; very reas; leave city at once. 210 S. California.

GROCERY FINE STOCK; EL. REFRIG. stm. Rent $40. 3 rms. 4700 N. Central.

GROCERY-MKT.—EST. 13 YRS.; GOOD busi. Low rent. Address P F 506, Tribune.

HAMBURGER SHOP — BUSY CORNER; must sacrifice; leaving town; $800 will handle the deal. 34 E. Chicago-av.

HAMBURGER — SHORT ORDER LUNCH; estab. location; must sacrifice at once. $350. 656 W. 120th-street. A. Lewko.

HAMBURG. STAND—REFRIG.; GD. BUS.; low rent; liv. qrtrs.; pr. $325. 811 W. 62d.

HAMBURGER LUNCH — SACRIFICE ACcount illness, no agents. 7054 S. Halsted.

HAND LAUNDRY FOR SALE — FULLY equipped. Good location. Wonderful opportunity for right party. Tri. 7721.

HAND LAUNDRY WITH ESTAB. ROUTE with truck; reas. rent. 5517 Kenwood.

ICE CREAM AND SANDWICH SHOP—GOOD loc.; other bus. 3970 Vincennes-av.

JACK AND JILL ICE CREAM FOUNTAIN. Modern fixt. Busy loc. Good bus. Sac. $600. 5662 W. Madison-street.

LAUNDRY AND DRY CLEANING BUSIness for sale or rent. Wonderful opportunity for the right party. F. H. Feasley, 740 No. Plankington-avenue, Milwaukee, Wis.

LUNCH ROOM—FACTORY AND BUSINESS district; sacrifice quick sale; have other business. 2123 S. Ashland.

LUNCH ROOM—HEAVY NOON HR. TRADE. Closed Sun. and eve. Excel location for tavern. Reas. and terms. 3856 S. Union.

MACHINERY MFG. BUSINESS—SMALL, within 100 mi. of Chicago, including bldg. and land. Address M E 270, Tribune.

MACH. SHOP — COMPL., SALE OR RENT with business. 6736 S. Chicago-avenue.

MEAT MKT.—ICE MACH. 2 NEW CASES, 3 fine scales, etc. Finance company must sell to satisfy balance. Franklin 1062.

METAL MFG.—GOOD GOING BUSINESS; est. 20 yrs. Complete with bldg.; bargain. ADDRESS P F 59, TRIBUNE.

MILK AND GROCERY STORE — PROFITable business; reas.; comfortable living quarters; Gentiles. 3638 Fullerton.

MILK STORE, DELIC.—ICE CREAM; ELEC. refg. Counter. Act quick. Pal. 3544.

MILK DEPOT, GROC.—GD. BUS., TRANS. cor. Reas. After 5 p. m. 2407 Van Buren.

NITE CLUB, TAVERN—COMP. EST. 4 YRS. Very reas. Cheap rt. 3539 Southport.

PRINTING PLANT IN LOOP — MEDIUM sized shop doing good volume business. No dealers. Address B 301, Tribune.

READY TO WEAR STORE FOR SALE—100% location at bargain. Always made money. Good factory and farming city of 25,000 population. Box 334, Freeport, Ill.

REST.—GOING BUS., INDUS. DIST., R. R. and Bus terminal. Rent, $30. 3 rm. apt. inc. 4533 E. Ravenswood. Long B. 0858.

RESTAURANT — AVER. $3,500 MO., FOR sale or will take partner who is cook. Busy S. W. side transf. corner. Franklin 8872.

RESTAURANT—ALL OR ½—CONNECTED with tavern. Gd. bus. 1703 S. Canal.

REST'S—2—RENT $30; LONG LEASE; GD. bus.; barg.; sell, trade. 1555 N. Halsted.

RMG. HSE.—20 WELL FURN. ROOMS, 5 baths; all apts. rent $85; pr. $1,700; terms. Steinbock & Alexander, 160 N. La Salle.

RMG. HS.—GOLD COAST; BEAU.; INC. $370; rt $110. Pri. $2,750. Capps Co. Sup. 6160.

RUG CLEANING, EST. 25 YRS.; SAC. FOR cash; acct. death. Rockwell 2323.

SERVICE STATION, REPAIR SHOP—EST. 12 years. Good bus. 4 rm. hse., store and 2 car gar. Address L M 184, Tribune.

SHOE SHOP—SACR. AMER. MACHINERY. Good as new. Act quick. Shel. 10088.

TAILOR, CLEANER AND FURRIER—HIGH class. 205 North Crawford-avenue.

TAVERN—MODERN; 48 FT. BAR AND back; 2 coil boxes, 18 stools, tables, chrs., kitchen equip., complete. Will separate. Terms. 1306 E. 47th-street or State 3488.

TAVERN—30 FT. BAR, FULLY EQUIPT.; must be sacrificed account illness. 4353 N. Elston-avenue.

TAVERN, LOW RENT, BUSY SECT., HEAVY stock. Reas. Can't handle alone. Buc. 6526.

TAVERN FOR SALE—10 MI. N. OF CHIcago. Lot 76x350. Dance hall, 45 tables. 3 rm. flat upstairs. Seperate dwelling house. $26,000 complete. $10,000 cash, balance payments. Gd. business property. For appointment phone Winnetka 1684.

TAVERN-RESTAURANT—UP TO DATE; cost $25,000; Clark or Diversey; good bus.; price $12,000; cash $6,000. Stephens Realty Co., 82 W. Washington. Suite 412.

TAVERN—EXCELLENT EQUIPMENT, BEST money maker on west side; reasonable. 1745 W. Madison-street, after 2 p. m.

TAVERN—ESTATE MUST SELL. 364 E. 69th-st. $1,000 includes license. Open for inspection 10 a. m. to 5 p. m.

TAVERN—EST. 3 YRS.; SO. SIDE; MONEY maker; mod. equip.; compl. stock. Inherited other bus.; sac. Call 9-5. Stewart 1580.

TAVERN, LUNCH—NEW BLDG.; FL. UPstairs; lge. income. 2928 Grand.

ESTABLISHED BUSINESS, SALES OVER $100,000 per year; absolutely sound and profitable. Selling wholesale drugs, syndicate stores and dept. stores. $25,000 will buy. Address PN 124, Tribune.

MAKE $10 A DAY AND UP WITH OUR exclusive and patented Restaurant Trailer on display at 2634 S. Michigan.

BUSINESS OPPORTUNITIES.

Partnerships and Investments.

Business Executive Wanted.

Join responsible St. Louis firm in manufacture and national distribution Neon signs for trucks, taxi cabs, etc. Completely equipped plant. Substantial progress already made in distribution. Many national firms now using signs. $25,500 cash investment required. Party accepted will also be granted exclusive franchise for Chicago district. Give past experience first letter. Address Truck Sign Division, 1952 Kienlen-avenue, St. Louis, Mo.

IF YOU ARE GENTILE WITH MONEY TO invest in going business and will take active part, advertiser wants to talk with you. We control manufacture and sale of machine that makes it possible to produce every day necessity at big economy. More interested in character and ability than amount invested, as very little is needed. Chiselers and curiosity seekers PLEASE don't waste time. ADDRESS B 498, TRIBUNE.

MARVELOUS OPP. RELIABLE PERSON—Chicago or nearby. Estab. cash business accounts will be turned over and coöperation given by 40 yr. old mfgr. Nothing to sell. $1,075-$1,750 cash req. for equip. secured. Must have gd. ref. Gd. income. Give address-phone. Address EF 198, Tribune.

WILL SACRIFICE CONTROLLING STOCK in fully equipped packing plant now doing good business. Fine opportunity. ADDRESS B C 21, TRIBUNE.

OPERATE NEW PEANUT, CANDY MAchines; $125 up. Rm. 409, 40 S. Clinton.

VENDING ROUTES—EST. BY US ANY town. Mach. $6 ea. Address B 423, Tribune.

Concessions, Locations, and Leases.

LIQUOR DEPT. CONCESSION IN FOOD mart opening in large Ill. city; applicant must be financially responsible. Address Midwest Trading Post, Rockford, Ill.

WANTED—BEAUTY SHOP CONCESSION IN up-to-date department store; must gross $150 to $200 a week. No brokers. ADDRESS P F 61, TRIBUNE.

SPACE OPEN FOR LIQUOR, BAKERY, ETC. department in dept. store. Resnick's Dept. Store, 2057 Milwaukee-avenue.

TAVERN FULLY EQUIPD.; ESTAB. SINCE 1933 at 71st and Morgan; reas. rent. Inq. 1802 W. 79th st. Phone Vincennes 1802.

SMALL DEPT. STORE NR. CHICAGO, wants mdse. on consignment, or will let on concess. basis. Address B 426, Tribune.

SPACE WANTED IN CIGAR STORES AND taverns for check exchange. ADDRESS B 478, TRIBUNE.

WANT LOCATIONS FOR PACKAGE LIQUOR stores, or will buy high grade existing stores. Phone Randolph 3274.

RESTAURANT CONCESSION—FREE RENT. 4177 South Halsted-street.

TAVERN FOR RENT—FULLY EQUIPPED. Inq. 837 Wilson-av. Mr. Lipsky, Rav. 9575.

Business Equipment.

SHOE REPAIR MACHINERY — SACRIFICE price; good as new condition including compl. Landis finisher, stitcher, dust collector, and complete motor equip. Sup. 7311.

BARBER CHAIRS—2, BRAND NEW; YOUR own price; also used beauty shop equipment and machines. 2450 Calumet.

TIME LOCKS—[EMPLOYEES.] INTERNAtional, Cincinnati, Simplex, Paramount Mfg., 2450 Calumet.

CASH REGISTERS—1C-$3; 1C-$90. WILL sac. Paramount Mfg., 2450 Calumet-av.

MODERN 1 CHAIR BARBER FIXTURE, complete. Call 6-8 p. m. 6922 W. Diversey.

HEMSTITCHER, SINGER TABLE AND MOtor; reas. pr.; no dealers. Pal. 5614.

Business Service.

—MANUFACTURERS, EXPORT, CANADA—Progressive, well established, financially responsible sales organization, now handling air-conditioning, with prominent show-rooms and offices in Montreal, seeks exclusive Canadian selling rights from reputable manufacturers of meritorious products or equipment for wholesale distribution throughout Canada. References exchanged. Hub Sales Company, Montreal, Canada.

RELIABLE PAC. COAST DISTR. ORG. WITH capital, desires contact with manufers. who have specialty items for direct selling to consumers, commercial or domestic. If you have new and outstanding items that have merit we can give you real volume. Our sales record will back us up. Excl. franchise for all or part of above mentioned terr. will only be considered. Reply stating details. Address E E 348, Tribune.

WILL FINANCE AND SELL ON ROYALTY basis any new article or device offering volume sales, or contract for exclusive sales rights on any article now being marketed. Address N F 300, Tribune.

HAVE NEW QUICK LOCK HACKSAW frame. Want mfr. to make-sell same on royalty basis. Address B 487, Tribune.

Wanted.

ACE BUSINESS SERVICE.

"It's our business to sell your business." 82 WASHINGTON-ST. FRA. 9247.

WANTED — GASOLINE STATION AND greasing palace equipped for 1 stop serv. State gallonage and products handled. ADDRESS N O 247, TRIBUNE.

WANT TO BUY TAVERN N. OR N. W. Side. Priv. party. Address B 446, Tribune.

SELL YOUR BUSINESS—CONFIDENTIAL. HELEN THOMAS. DEARBORN 1047.

CASH FOR STORES AND MERCHANDISE. L. GOODMAN, 672 Roosevelt. Can. 8625.

BUSINESS DIRECTORY.

Billiards and Bowling.

1 BILLIARD AND 2 POOL TABLES, EXcellent cond. Reas. price for immed. disposal. Ph. Wabash 3893, Mr. Hammond.

Cameras and Optical Goods.

ATTENTION!

Lecia, Argus & Memo cameras. Special sale of Eastman Super-X Panchromatic film, 5 rolls, $1.50; 36 exposures ea. Cash with all orders. Mail orders only. Richter Photo Service, Inc., 7936 Santa Monica-blvd. HOLLYWOOD, CALIFORNIA.

Carpenters.

CARPENTER REPAIR, REMODELING, NEW work by day or contract. New. 2601.

Moving and Storage.

NATION-WIDE MOVERS.

OFFICES IN PRINCIPAL CITIES. Weekly trips to New York, Boston, Washington, and all points. All shipments fully insured. Return load rates.

National Movers of N. Y., Inc.
82 W. WASHINGTON. STATE 3201.

ENGLEWOOD 3434.

. . COAST TO COAST . .

Weekly trips to principal cities and suburbs.

Chicago Office, 5531 S. State

SAVE 50% SAFELY.

Use TRANS-AMERICAN return load system to all U. S. points; bonded, fully insrd. 540 W. 59th street. Wentworth 0109.

WANTED—RETURN LOADS N. Y., ST. Paul, K. C., Fla., or inter. points. All States Return Load Bureau, Chicago Office Cartwright's Warehse., 2218 W. 69th. Hem. 0247.

SAVE 40%—MOVE SAFELY IN PADDED comprtmt. Cars everywh. U. S. and Canada. General Movers, 3204 Harrison. Van B. 6878.

FIREPROOF STORAGE—LGE., CLN. VANS; insur. long dist. mov. at return load rates. UNITED, 7 S. Dearborn. DEAborn 0777.

Piano Tuning.

SPEC. SUMMER RATES ON REPAIRING. tun., $2; 24 yrs. exp.; guar. Cole, Rep. 5218.

Roofing Service.

SMITH ROOFING CONSTRUCTION CO.—Asbestos, asphalt, and tar-gravel roll roofing and repairing. Guar't'd. Esti. Key. 3502.

Rug Cleaning.

— — — THIS AD WORTH $1.00 — — — 9x12 domestic rug, dusted and shampooed, cleaned like new $3; with this ad, $2.00. Phone Lake View 0281. Electric Rug Cleaners, 3726 Lincoln-avenue. Established 1894.

— — — ONLY $2—REG. $4 JOB — — 9x12, cleaned like new thru and thru. Spray glue sized. No cheap job. No regrets. THE FEDERAL [Estab. 34 yrs.] LIN. 0134.

$1.25; TWO FOR $2.25; 9X12 DOM. THOR. cleaning. A to Z Cleaners. Longbeach 0568.

$1.50—9X12 DOM. CLEAN 2 SIDES; WRK. guar.; go anywhere. A-1 Rug. Key. 8414.

$1.25, 2 FOR $2.25, 9X12 DOM., CLEAN both sides. M. & H. Cleaners. Ked. 1614.

Upholstery Cleaning.

WE SPEC. IN CLEANING UPHOLSTERED furn.; ph. for estimate. Goold. Cal. 2407.

BOATS, YACHTS, ETC.

— — — OK'D USED BOATS — — — GAR WOOD AND BURGER SALES DOOR 102, NAVY PIER.

— CLOSING OUT—OUTBOARD MOTORS — NEPTUNE, BENDIX, AND JOHNSON. JOS. VODRAZKA, 3359 W. 26TH-STREET.

—FOR SALE—CEDAR BOROUGH CONDE—Guide model, 18 ft., 38 inch beam. First season. Call University 7315.

25 FT. MAHOGANY RUNABOUT—"LORETta," engine rebuilt; $300 to right party. Keith Boat and Engine Co., ph. Frank. 5570.

SACRIFICE 1937 CHRIS CRAFT 25 FT. runabout, 125 h. p. engine. Used only 30 hours. $1,500. Address B C 25, Tribune.

NEW BOAT & MOTOR, $79; $5 DN.; $2 also. Kayak & Thompson. 4841 Ogden-av.

— — RENT AN OUTBOARD MOTOR — — Maypole, 5901 West Madison. Col. 6626.

32 FT. CABIN CRUISER—A1 SHAPE. ASK for Mack, 59th-st. Harbor, Stall 52.

1932 BIG 4 CYLINDER ALTO OUTBOARD motor. Call Pul. 5036 before 3 p. m.

MISCELLANEOUS FOR SALE.

HAVE SEVERAL HUNDRED HEAD OF white face Hereford steers for sale, ranging from one to three and a half years. Wish to sell immediately. Write, wire or phone. Gus Glasscock, Fremont, Texas.

USED LARGE RED VELOUR STAGE CURtain. Reasonable. Oakland 2740.

LIGHT AND HEAVY MANUFACTURING.

INVENTIONS DEVELOPED—MODELS, DIES, jigs, tools, stampings, gen. machine work, repairs. 301 W. Grand-av. Ph. Del. 1313.

USED AUTOMOBILES FOR SALE.

DODGE
E
P
E
N
DEALERS
A
B
L
E

BLUE SEAL CARS SAVE MONEY

AUBURN—'36 4 DOOR SEDAN. Dual ratio. Very low mileage. This car is in perfect mechanical condition. $495. KROLL MOTORS. Used Car Lot. 7215 S. Halsted.

AUBURN—'34 12 CYL. SED., MOD. 1250. Orig. cost $1,833 new. Now less than ¼ of orig. cost. Must be seen to appreciate. SOUTH TOWN MOTORS, INC. 2300 W. 63d-street. Pro. 0024.

AUBURN—'33 4 DR. SEDAN, $277. A real value with many extras; radio, white wall tires, heater, etc. See this one. M. J. LANAHAN, INC., 2522 S. Michigan-av. Cal. 7300.

AUBURN—'33 SEDAN, $185. 6 wheels, side mounts, dual ratio, free wheeling. Special at $185. Terms, trade. BENDER-RIEGER, INC., 933 Washington-boulevard.

BUICK—REAL '34-57 SEDAN. This 6 wheel de luxe is a beauty. A typical Felz special. Today only, $425. FELZ. 907 Diversey. Gra. 2810.

BUICK—'33 2 DOOR TOUR. $345. Trunk, side mounts, heater. Motor completely overhauled. Bargain, only $345. McFADDEN MOTOR SALES. 5801 W. Madison.

BUICK—'33 DE LUXE COUPE, $295. When you see the gorgeous car, you'll say $375 is the right price. Our price today only $295. FELZ. 907 Diversey. Gra. 2810.

BUICK—'31 SMALL SEDAN, $165. 4 door. Original paint. This car is in perfect mechanical condition. See it today. PASSEN MOTOR SALES. 2929 Lawrence. Key. 6001.

CHEVROLET—'37 MAST. COACH, $595. Used. A virtually brand new de luxe 2 door sedan at a tremendous saving today. $595. FELZ. 1132 Diversey. Well. 7802.

CHEVROLET—'36 SEDAN $495. "Save at Siegel's." Master model, knee action. Take advantage of this price today. SIEGEL MOTORS. 7616-26 Stony Island-av.

CHEVROLET—'36 5 PASSENGER SEDAN. In excellent mechanical condition. Guaranteed like new. A real value at $465. PASSEN MOTOR SALES. 2929 Lawrence. Key. 6001.

CHEVROLET—'36 TOUR. SED., $489. Master mod. Looks and runs good. Another beautiful Evanston car. DAMPMAN-SCHMITT CO., 1019 Davis-st., Evanston. "Evanston Cars Are Better."

CHEVROLET—'36 4 DR. TOURING. Sedan. Finished in jet black; looks and runs like a new car. Special bargain, $495. JAMES F. GOODWIN, INC., 5719 Broadway. Lon. 1300.

CHEVROLET—1935 5 PASS. 2 DR. SED. Dark green paint job. Very excellent condition. $425. OAK LEAF MOTORS, 218 Madison, Oak Park. Austin 1763. Euclid 6603.

CHEVROLET '35 MAST. 5 PASS. SED. Luggage compartment, knee action; new car condition; bargain, $395. McFADDEN MOTOR SALES. 2810 Madison.

CHEVROLET—'34 MASTER SEDAN. 6 w. w. 4 door sedan. Built-in trunk. Jet black finish, red wheels, only $375. JAMES F. GOODWIN, INC., 5719 Broadway. Lon. 1300.

CHEVROLET—'34 5 PASS. SEDAN, $345. Master de luxe. Looks and runs like a brand new car; very low mileage. $345. Terms, trade. BENDER-RIEGER, INC., 933 Washington-boulevard.

CHEVROLET—'34 MASTER COACH. Hot water heater, mohair uphol. Good tires. Mechanically perfect. $285. 1119 CHICAGO-AVENUE, Evanston, Ill. Uni. 3339.

CHEVROLET—'34 SEDAN. 5 passenger. Original throughout. Practically new tires. Guaranteed like new. Only $325. PASSEN MOTOR SALES. 2929 Lawrence. Key. 6001.

CHEVROLET—'34 DE L. MASTER SED. $325. $40 down, $20 month. State-city license free. ROYAL SALES & SERVICE, 1930 Milwaukee-av., cor. Western.

CHEVROLET—'33 5 PASS. SEDAN. No draft ventilation. New car condition. Guaranteed. Only $275. McFADDEN MOTOR SALES. 2810 Madison.

CHEVROLET—'33 DE LUXE SEDAN. $260. $35 down, $16.50 month. State-city license free. ROYAL SALES & SERVICE, 1930 Milwaukee-av., cor. Western. 2491 Milwaukee-av. Bel. 1621.

CHEVROLET—1933 5 PASS. SEDAN. In good condition. There is a lot for your money here. Only $245. JAMES F. GOODWIN, INC., 5719 Broadway. Lon. 1300.

CHEVROLET—'32 2 DOOR SEDAN, $195. Equipped with side mounts; finished in beautiful green. One of Chicago's best buys. M. J. LANAHAN, INC., 2522 S. Michigan-av. Cal. 7300.

CHEVROLET—'31-5 PASS. VICTORIA. Here is a sweet running car. A clean one inside and out. Bargain price today $175. FELZ. 907 Diversey.

CHEVROLET—'31 SPORT COUPE. Rumble seat, mohair upholstery. Reconditioned motor, good tires. $135. 1119 CHICAGO-AVENUE, Evanston, Ill. Uni. 3339.

CHEVROLET—'30 4 DOOR SEDAN, $79. Good condition throughout. Another beautiful Evanston car. DAMPMAN-SCHMITT CO., 1019 Davis-st., Evanston. "Evanston Cars Are Better."

CHRYSLER—'36 AIRSTREAM SEDAN. Like new, $675. $95 or car dn., $29.50 mo. State and city lic. free. ROYAL SALES & SERVICE, 1930 Milwaukee-av., cor. Western. 2491 Milwaukee-av. Arm. 9167.

CHRYSLER—6-1935 TRUNK SEDAN. Listen to this. A de l. 4 dr., side mts., full trunk, radio, htr., defroster. Many extras. A car same as new. $545. FELZ. 907 Diversey. Gra. 2810.

CHRYSLER—'34 SPT. COUPE, $295. This popular 6 cyl. is a $375 value, a FELZ special today, only $295. It's a beauty. FELZ. 1132 Diversey. Well. 7802.

CHRYSLER—'33 ROYAL 4 DR. SED. Side mts. Philco rad. H. W. htr. 2 spot lgts. Twin access. New Vogue w. w. tires; trunk. Barg. 1119 CHICAGO-AVENUE, Evanston, Ill. Uni. 3339.

DE SOTO—'35 CUSTOM DE L. SED., $395. 5 pass., airstream design; every appt.; mech. perf.; radio, htr., etc. $50 or your car dn., bal. 2 yrs. KELLY-HEETER, INC., 790 Milwaukee-av. Open evenings.

AUTHORIZED DODGE DEALERS

USED AUTOMOBILES FOR SALE.

DODGE
E
P
E
N
DEALERS
A
B
L
E

BLUE SEAL CARS SAVE MONEY

DE SOTO—'32 4 DOOR SED., $145. Side mts.; broadcloth upholstery. An excep. good val. for late mod. car. Only $5 down, bal. 20 mos. KELLY-HEETER, INC., 790 Milwaukee-av. Open eves.

DODGE—'36 7 P. TOUR. SED., $695. 6 wheels, radio, heater, special roadlights, etc. A real buy at our low price. M. J. LANAHAN, INC. 2542 S. Michigan-av. Cal. 7300.

DODGE—'36 DE L. TOURING SED. Built-in trunk, $595; $65 down, $25 mo. State, city license free. ROYAL SALES & SERVICE, 1930 Milwaukee-av., cor. Western. 2491 Milwaukee-av. Arm. 9167.

DODGE—'36 5 P. TOUR. SED. $565. Latest model. Perfect condition thruout. Special $565. Terms, trade. BENDER-RIEGER, INC., 933 Washington-boulevard.

DODGE—'36 4 DOOR TOURING. Jet black sedan. Excellent mechanical cond. Real sacrifice at $585. JAMES F. GOODWIN, INC., 5719 Broadway. Lon. 1300.

DODGE '36 4 DOOR SEDAN. 5 passenger. Beautiful green finish; dual equipment. Like new. Only $575. McFADDEN MOTOR SALES. 2810 Madison.

DODGE—'36 4 DOOR TOURING SEDAN. Heater, windshield defroster, dual ratio. In perfect mechanical condition. $595. KROLL MOTORS. Used Car Lot. 7215 S. Halsted.

DODGE—'36-4 DOOR TRUNK SEDAN. Beau. gleaming black fin. mohair uph. Perf. cond. See and drive to appreciate low price, $625. CLAUSON BROS. MOTORS. 3431 Irving Park-boulevard.

DODGE—'36 DE LUXE COUPE, $519. Good condition throughout. Another beautiful Evanston car. DAMPMAN-SCHMITT CO., 1019 Davis-st., Evanston. "Evanston Cars Are Better."

DODGE—1936 TOURING. Heater, white wall tires. This car is in excellent mechanical condition. $595. WOODS-O'BRIEN. 6121 Northwest-highway. New. 4373.

DODGE—'36 DE LUXE 2 DOOR. We do not believe there's a nicer one in town. Trunk, heater, extras. It's a beauty. $565. FELZ. 907 Diversey. Gra. 2810.

DODGE—1936 BUSINESS COUPE. The week's best buy. So good, we are putting a 90 day guar. on it. Don't miss this at $495. CLAUSON BROS. MOTORS. 3431 Irving Park-boulevard.

DODGE—'36 DE LUXE 2 DR. TOURING sedan. Built-in trunk. Htr. Finished in beautiful light blue. $595. BRAINERD AUTO SALES, 7633 S. Ashland-avenue.

DODGE—'36 DE LUXE COUPE. Like new; was in service only 5 months. Original finish in black. Heater. $565. BRAINERD AUTO SALES. 7633 S. Ashland-avenue.

DODGE—1936 TOURING SEDAN. Built-in trunk. Heater. Looks like new. Low mileage. Original finish. $625. BRAINERD AUTO SALES, 8912 South Ashland.

DODGE—'36 4 DOOR SEDAN. Trunk. Beau. green finish. Like new. 1936 Dodge coupe. Positively like new throughout, from $545. PASSEN MOTOR SALES. 3737 N. Western. Key. 6001.

DODGE—'36 4 DR. TOURING SEDAN. Maroon paint job. Heater, radio. A real buy, $645. OAK LEAF MOTORS, 218 Madison, Oak Park. Austin 1763. Euclid 6603.

DODGE—'36 7 PASS. SEDAN. Side mounts, radio, htr., spot light, 6 ply tires. Low mileage. OAK LEAF MOTORS, 218 Madison, Oak Park. Austin 1763. Euclid 6603.

DODGE—'36 DE L. 2 DR. TOUR. SED. Trunk, heater. Motor in perfect condition. Exceptionally clean job. $565. McFADDEN MOTOR SALES. 5801 W. Madison.

DODGE—'36 SEDAN, $525. "Save at Siegel's." A careful buyer will select this car today. SIEGEL MOTORS. 7616-26 Stony Island-av.

DODGE—'36 4 DR. TOURING SED. Heater, dual equipment, built-in trunk, radio. Guarantee terms, trade. New car cond., $595. McFADDEN MOTOR SALES. 2810 Madison.

DODGE—'36 DE LUXE BUS. COUPE. Perfect condition. Buy this car before the price increases, now only $515. JAMES F. GOODWIN, INC., 5719 Broadway. Lon. 1300

DODGE—'36 TOUR. 4 DR. SEDAN, $515. Built-in trunk, de luxe accessory group; hot water heater; finest mech. cond.; $50 dn., bal. 2 yrs. KELLY-HEETER, INC., 790 Milwaukee-av. Open evenings.

DODGE—'36 DE LUXE COUPE, $485. Rumb. seat; htr., radio, defroster; Choice of colors. Cannot tell from new. Only $50 down, bal. 2 yrs. KELLY-HEETER, INC., 790 Milwaukee-av. Open evenings.

DODGE—1936 TOURING COACH, $485. Built-in trunk; blk.; many extras; fully guar.; mechanically perfect. Only $50 or car dn., bal. 2 yrs. KELLY-HEETER, INC., 790 Milwaukee-av. Open evenings.

DODGE—'35 BUSINESS COUPE. De luxe model. Finished in midnight blue. Perfect in every respect. Priced below market value. $425. JAMES F. GOODWIN INC., 5719 Broadway. Lon. 1300.

DODGE—'35 DE L. ½ TON PANEL. In perfect condition. See this today. Only $425. GERDS MOTOR SALES, INC., 10109 Indianapolis-av. Chicago's Oldest Dodge Dealer.

DODGE—'35 DE L. 2 DR. TOUR. SEDAN. In perfect condition throughout. Only $445. GERDS MOTOR SALES, INC., 10109 Indianapolis-av. Chicago's Oldest Dodge Dealer.

DODGE—'35 DE L. 4 DR. SEDAN. $495. $50 down, $25 month. State, city license free. ROYAL SALES & SERVICE, 1930 Milwaukee-av., cor. Western. 2491 Milwaukee-av. Arm. 9167.

DODGE—'35 5 PASS. TOUR. SED. Beau. original black finish; new car condition. You'll want this only $465. McFADDEN MOTOR SALES. 2810 Madison.

DODGE—'35 DE LUXE 2 DR. Hot water heater. Very good uphol. Mech. perfect. Low mileage. Good tires. $425. 1119 CHICAGO-AVENUE. Evanston, Ill. Uni. 3339.

DODGE—1935-5 PASSENGER SEDAN. Moh. uph. blk. fin. It has been thru service dept. and has Dodge's Blue Seal Sticker. $475. CLAUSON BROS. MOTORS. 3431 Irving Park-boulevard.

AUTHORIZED DODGE DEALERS

USED AUTOMOBILES FOR SALE.

DODGE
E
P
E
N
DEALERS
A
B
L
E

BLUE SEAL CARS SAVE MONEY

DODGE—1935 SEDAN. The paint is excellent. The mechanical condition exceptional. A buy at $435. WOODS-O'BRIEN. 6121 Northwest-highway. New. 4373.

DODGE—'35 SEDAN, $425. 5 passenger, mohair upholstery. A beautiful jet black finish. Excellent mechanical condition. MURPHY MOTOR SALES. 2720 N. Cicero-av. Ber. 6600.

DODGE—'35 DE LUXE COUPE. Rumble seat, heater. In perfect condition throughout. See this bargain. $465. BRAINERD AUTO SALES. 8912 South Ashland.

DODGE—'35 DE LUXE SED., $435. Good condition thruout. Another beautiful Evanston car. DAMPMAN-SCHMITT CO., 1019 Davis-st., Evanston. "Evanston Cars Are Better."

DODGE—'34 SEDAN, $397. Here is a car that has had exceptional care and must be seen to be appreciated. See this one before you buy. M. J. LANAHAN, INC., 2522 S. Michigan-av. Cal. 7300.

DODGE—'34 DE L. 4 DR. SEDAN. $395. $50 down, $20 month. State city license free. ROYAL SALES & SERVICE, 1930 Milwaukee-av., cor. Western. 2491 Milwaukee-av. Bel. 1621.

DODGE—'34 DE LUXE COUPE, $359. Good mechanical condition. Another beautiful Evanston car. DAMPMAN-SCHMITT CO., 1019 Davis-st., Evanston. "Evanston Cars Are Better."

DODGE—'34 DE L. 4 DR. SEDAN. Original lustrous black finish. Practically new tires. Excellent mechanical condition. $395. KROLL MOTORS. Used Car Lot. 7215 S. Halsted.

DODGE—'34 DE LUXE 4 DR. SED. Very clean thruout, with good tires. Special palm green finish. Rare bargain, $395. JAMES F. GOODWIN, INC., 5719 Broadway. Lon. 1300.

DODGE—'33 DE L. 4 DR. SEDAN. $325. $40 down, $20 month. State, city license free. ROYAL SALES & SERVICE, 1930 Milwaukee-av., cor. Western. 2491 Milwaukee-av. Arm. 9167.

DODGE—'33 DE LUXE SED. $325. Beautiful 4 door sedan, thoroly reconditioned. Here's today's best buy. $325. Terms, trade. BENDER-RIEGER, INC., 933 Washington-boulevard.

DODGE—1933 SEDAN, $295. No need to explain that this is a buy. A fine, bona fide $350 value, today only $295. FELZ. 907 Diversey. Gra. 2810.

DODGE—1933 4 DOOR SEDAN. The popular D.P. model. One of our special barg., now only $325. JAMES F. GOODWIN, INC., 5719 Broadway. Lon. 1300.

DODGE—'32 4 DOOR SEDAN. 6 cyl. D. H. model, 6 w. w.; runs and looks very good. Real bargain. $195. JAMES F. GOODWIN INC., 5719 Broadway. Lon. 1300.

DODGE—1932-4 DOOR SEDAN. Paint perf., tires A1, uphol. good. Mech. it is in the pink of cond. A real buy at $215. CLAUSON BROS. MOTORS. 3431 Irving Park-boulevard.

DODGE—1930 BUSINESS COUPE. A1 cond. If you are looking for dependable transp. at a low price, here it is, $125. CLAUSON BROS. MOTORS. 3431 Irving Park-boulevard.

DODGE—1929-4 DOOR SEDAN. If you are looking for dependable transportation you need not look further. The best buy at $115. CLAUSON BROS. MOTORS. 3431 Irving Park-boulevard.

DODGE—'29 SEDAN, $49. A real buy and another beautiful Evanston car. DAMPMAN-SCHMITT CO., 1019 Davis-st., Evanston. "Evanston Cars Are Better."

DODGE—1929 SEDAN, 6 CYL. Standard model, 6 w. w., good transportation cheap. Only $45. JAMES F. GOODWIN, INC., 5719 Broadway. Lon. 1300.

ESSEX—'31 4 DOOR SEDAN. 6 wire wheels, side mounts, refinished. Good tires and motor. A bargain, $95. PASSEN MOTOR SALES. 2929 Lawrence. Key. 6001.

ESSEX—'30 COACH, $67. A vacation special. See this one before you buy any low priced car. M. J. LANAHAN, INC., 2522 S. Michigan-av. Cal. 7300.

FORD—'36 TUDOR TOURING. Finished in special blue. Runs and looks like new. Don't overlook this one. Only $445. JAMES F. GOODWIN, INC., 5719 Broadway. Lon. 1300.

FORD—'36 DE L. TOURING SEDAN. Built-in trunk, $485; $50 dn., $22.50 mo. State, city license free. ROYAL SALES & SERVICE, 1930 Milwaukee-av., cor. Western. 2491 Milwaukee-av. Arm. 9167.

FORD—'36 DE LUXE TUDOR. Built-in trunk. Paint like new. Whipcord uphol. Htr. Driven very little, $475. 1119 CHICAGO-AVENUE, Evanston Ill. Uni. 3339.

FORD—'36 5 PASSENGER SEDAN. Radio and many extras. Guaranteed like new throughout. A real value for $445. PASSEN MOTOR SALES, 3737 N. Western. Key. 6001.

FORD—'36 5 P. TOUR. SED. $465. Looks and runs like a brand new car. See today for a real value. $465. Terms, trade. BENDER-RIEGER, INC., 933 Washington-boulevard.

FORD—1936 TUDOR SEDAN, $395. Mech. perf.; beau. Ford blue; cannot tell from new; h. w. htr., etc. Only $50, your car dn., bal. 2 yrs. KELLY-HEETER, INC., 790 Milwaukee-av. Open evenings.

FORD—'35 TUDOR TRUNK SEDAN. A de luxe model in perfect condition. Now only $365. JAMES F. GOODWIN, INC., 5719 Broadway. Lon 1300.

FORD—'35 DE L. TOUR. SED., $389. Good tires, motor and uph. Another beautiful Evanston car. DAMPMAN-SCHMITT CO., 1019 Davis-st., Evanston. "Evanston Cars Are Better."

FORD—'35 4 DOOR SEDAN. Original throughout. Like new in every respect. A real value, $385. PASSEN MOTOR SALES, 3737 N. Western. Key. 6001.

FORD—1935 COACH. Beautiful black finish. Hot water heater. Motor and tires perfect. $325. 1119 CHICAGO-AVENUE, Evanston Ill. Uni. 3339.

FORD—'34 DE LUXE SEDAN, $289. Excellent condition thruout. Another beautiful Evanston car. DAMPMAN-SCHMITT CO., 1019 Davis-st., Evanston. "Evanston Cars Are Better."

AUTHORIZED DODGE DEALERS

USED AUTOMOBILES FOR SALE.

DODGE
E
P
E
N
DEALERS
A
B
L
E

BLUE SEAL CARS SAVE MONEY

FORD—'33 3 DR., 4 DR. SEDAN. De luxe heater. An exceptionally clean buy. Our bargain price today $245. McFADDEN MOTOR SALES. 5801 W. Madison.

FORD—'33 DE LUXE SEDAN. $235. $35 down, $15 month. State, city license free. ROYAL SALES & SERVICE, 1930 Milwaukee-av., cor. Western. 2491 Milwaukee-av. Bel. 1621.

FORD—'32 TUDOR. Exceptional value. Lots of good miles left in this car. See this today. $185. McFADDEN MOTOR SALES. 5801 W. Madison.

FORD—REAL 1932 COUPE, $135. Here is a bona fide $200 automobile. It's a honey; our price today, $135. FELZ. 907 Diversey. Gra. 2810.

FORD—'31 DE LUXE SEDAN. $135. $20 down, $10 month. State, city license free. ROYAL SALES & SERVICE, 1930 Milwaukee-av., cor. Western. 2491 Milwaukee-av. Bel. 1621.

FORD—'29 SPORT COUPE. Rumble seat. Runs perfect. Good upholstery, good tires. $35. 1119 CHICAGO-AVENUE, Evanston, Ill. Uni. 3339.

FRANKLIN—'31 4 DOOR SEDAN. Perfect condition throughout. A beautiful job. $165. McFADDEN MOTOR SALES. 2810 Madison.

HUDSON—'34 2 DOOR SEDAN, $347. This car is newly painted a beautiful maroon. In A-1 mechanical condition and a real buy at our low price. M. J. LANAHAN, INC., 2522 S. Michigan-av. Cal. 7300.

HUPMOBILE—1933 COUPE. Rumble seat; 6 cyl. This car is ready to give many miles of good serv. Priced below market, $245. JAMES F. GOODWIN, INC., 5719 Broadway. Lon. 1300.

HUPMOBILE—'30 DE L. "6" SEDAN. A 4 door; side mt.; trunk rack; beautiful job and only $145. McFADDEN MOTOR SALES. 2810 Madison.

LAFAYETTE-NASH—'34 4 DOOR. 5 passenger de luxe sedan, perfect condition; see this big bargain; now only $395. McFADDEN MOTOR SALES. 2810 Madison.

MARMON—'30 4 DOOR SEDAN. 6 wire wheels, side mounts. Heater. Practically new tires. Mechanically perfect, $75. PASSEN MOTOR SALES. 2929 Lawrence. Key. 6001.

NASH—'34 SPECIAL 6, $325. 4 door sedan with trunk, heater, black finish. Like new, today only $325. BREEN MOTOR SALES. 4492 Archer, 4 blocks west of Kedzie.

NASH—'32 2 D SERIES SEDAN. A small 4 door. Original finish. Mechanically perfect. A real buy at $225. PASSEN MOTOR SALES. 3737 N. Western. Key. 6001.

NASH—'32 DE L. 5 PASS. SEDAN. 6 wire wheels; trunk rack; fender lights; new car condition. $225. McFADDEN MOTOR SALES. 2810 Madison.

NASH—'32 4 DOOR SEDAN, $147. This is one of the best buys we have offered this year. M. J. LANAHAN, INC., 2522 S. Michigan-av. Cal. 7300.

NASH—1930 SEDAN, $85. This car is worth $150, we're sure of that. It's a sweet little car. $85 takes it today. FELZ. 907 Diversey. Gra. 2810.

OLDSMOBILE—'35 5 P. SED. $485. Built-in trunk, knee action; finish, motor, tires like new thruout. Sac. $485. Terms, trade. BENDER-RIEGER, INC., 933 Washington-boulevard.

OLDSMOBILE—'31 "6" COUPE. Wire wheels; best of condition; guar.; a value hard to beat, $175. McFADDEN MOTOR SALES. 2810 Madison-st.

OLDSMOBILE—'31 CONV. COUPE. In good condition with 6 wheel equipment for only $145. JAMES F. GOODWIN, INC., 5719 Broadway. Lon. 1300.

PLYMOUTH—'36 2 DOOR SEDAN. This car is perfect thruout. Finished in special gunmetal. Get this before price increase. Very special, $465. JAMES F. GOODWIN, INC., 5719 Broadway. Lon. 1300.

PLYMOUTH—'36 2 DOOR, $485. One of our best buys. Excellent condition. Motor and tires like new. $485. McFADDEN MOTOR SALES. 2810 Madison-st.

PLYMOUTH—'36 DE L. SEDAN. $485. $50 down, $22.50 month. State, city license free. ROYAL SALES & SERVICE, 1930 Milwaukee-av., cor. Western. 2491 Milwaukee-av. Arm. 9167

PLYMOUTH—'36 DE LUXE COUPE. Original beautiful green finish; new car condition; wonderful bargain, only $445. McFADDEN MOTOR SALES. 2810 Madison-st.

PLYMOUTH—'36 SEDAN. 5 passenger model. Excellent mech. condition. Tires and brakes perfect. Like new. $475. PASSEN MOTOR SALES. 3737 N. Western. Key. 6001.

PLYMOUTH—REAL '36 COUPE, $445. Yes sir, $445 is the full price for this beautiful '36 de luxe coupe. Better see it this morning. FELZ. 907 Diversey. Gra. 2810.

PLYMOUTH—'36 DE LUXE COUPE, $435. Good mechanical condition. Another beautiful Evanston car. DAMPMAN-SCHMITT CO., 1019 Davis-st., Evanston. "Evanston Cars Are Better."

PLYMOUTH—'36 COUPE. $445. Tires practically new. Perfect finish. Motor like a brand new car. Only $445. Terms, trade. BENDER-RIEGER, INC., 933 Washington-boulevard.

PLYMOUTH—'36 DE LUXE SEDAN. 4 door touring; safety glass, built-in trunk, dual equipment, $545. McFADDEN MOTOR SALES. 2810 Madison.

PLYMOUTH—'36 DE L. COUPE, $445. Except. clean; orig. cond.; floating power, heater, many extras; blk. $50 or your car dn., bal. 2 yrs. KELLY-HEETER, INC., 790 Milwaukee-av. Open evenings.

PLYMOUTH—1935 SEDAN. The paint and mechanical condition is excellent. Don't overlook this at $375. WOODS-O'BRIEN. 6121 Northwest-highway. New. 4373.

PLYMOUTH—'35 DE LUXE SEDAN. 5 passenger. Practically new tires. Many extras. Guaranteed. $425. PASSEN MOTOR SALES. 2929 Lawrence. Key. 6001.

AUTHORIZED DODGE DEALERS

USED AUTOMOBILES FOR SALE.

DODGE
E
P
E
N
DEALERS
A
B
L
E

BLUE SEAL CARS SAVE MONEY

PLYMOUTH—'35 DE L. 4 DR. SED. Motor, tires and general condition like new. Can be purchased at Gehring's for $445. SOUTHSIDE MOTORS, INC., 8601 Commercial. Sag. 1820.

PLYMOUTH—'35 DE L. 4 DR. SED. $427. New car appearance; mechanically good. For a real buy see this one. M. J. LANAHAN, INC., 2522 S. Michigan-av. Cal. 7300.

PLYMOUTH—'35 SEDAN, $395. "Save at Siegel's." If you are looking for a fine car at a low price see this today. SIEGEL MOTORS. 7616-26 Stony Island-av.

PLYMOUTH—1935 DE LUXE COUPE. Business coupe. Perfect condition. This is one of the best buys in our entire stock. $395. JAMES F. GOODWIN, INC., 5719 Broadway. Lon. 1300.

PLYMOUTH—'35 DE LUXE SEDAN. $395. $40 down, $20 month. State, city license free. ROYAL SALES & SERVICE, 1930 Milwaukee-av., cor. Western. 2491 Milwaukee-av. Arm. 9167.

PLYMOUTH—'35 4 DR. TOUR. SED. This is a de luxe model, excellent appearance, mech. perfect. Real bargain for $445. JAMES F. GOODWIN, INC., 5719 Broadway. Lon. 1300.

PLYMOUTH—'34 COUPE. De luxe business coupe. Paint like new. Motors tires very good. Outstanding value, $325. JAMES F. GOODWIN, INC., 5719 Broadway. Lon. 1300.

PLYMOUTH—1934 SEDAN. Excellent finish, splendid mechanical condition. A real buy at $325. WOODS-O'BRIEN. 6121 Northwest-highway. New. 4373.

PLYMOUTH—'33 DE L. P. D. 4 DR. SED. Radio, htr., $295; $35 dn., $18 mo. State, city license free. ROYAL SALES & SERVICE, 1930 Milwaukee-av., cor. Western. 2491 Milwaukee-av. Bel. 1621.

PLYMOUTH—'33 2 DOOR SEDAN. Popular P.D. model in good condition. A rare bargain at only $265. JAMES F. GOODWIN, INC., 5719 Broadway. Lon. 1300.

PLYMOUTH—'33 COUPE. Mechanically perfect. Practically new tires. Like new in every respect. Only $275. PASSEN MOTOR SALES, 3737 N. Western. Key. 6001.

PLYMOUTH—'33 COACH, $265. Newly painted and motor reconditioned in our shop. Priced for quick sale. M. J. LANAHAN, INC., 2522 S. Michigan-av. Cal. 7300.

PLYMOUTH—1933 COUPE, $215. Very clean. An exceptional buy in low cost trans.; recond. and guar.; $5 down, bal. 20 mos. KELLY-HEETER, INC., 790 Milwaukee-av. Open evenings.

PLYMOUTH—'32 7 PASS. SEDAN, $267. Popular PB 4 cyl. model, newly painted in Plymouth blue; a good car for a large family. A real special at our price. M. J. LANAHAN, INC., 2522 S. Michigan-av. Cal. 7300.

PLYMOUTH—'32 4 DOOR SEDAN. Refinished. Practically new tires. Looks and runs good. A real value. Guaranteed. $225. PASSEN MOTOR SALES, 2929 Lawrence. Key. 6001.

PONTIAC—'36 4 DOOR SEDAN, $459. Looks and runs perfectly. Another beautiful Evanston car. DAMPMAN-SCHMITT CO., 1019 Davis-st., Evanston. "Evanston Cars Are Better."

PONTIAC—'35 4 DOOR TOURING SEDAN. 6 cylinder. Built-in trunk. Orig. finish. In perfect mechanical condition. $495. KROLL MOTORS. Used Car Lot. 7215 S. Halsted.

PONTIAC—'35 DE L. COUPE, $395. No draft ventilation. Perf. cond. thruout. See this today, only $395. Terms, trade. BENDER-RIEGER, INC., 933 Washington-boulevard.

PONTIAC—'34 SPORT COUPE. Rumble seat, $325; $40 down, $20 mo. State, city license free. ROYAL SALES & SERVICE, 1930 Milwaukee-av., cor. Western. 2491 Milwaukee-av. Bel. 1621.

PONTIAC—'34-4 DOOR DE LUXE SEDAN. Mohair upholstery mechanically perfect, $335. MURPHY MOTOR SALES, 2720 N. Cicero. Berk. 6600.

PONTIAC—'33 2 DOOR SEDAN. Has new car appearance. Motor and tires perfect. Special at only $285. JAMES F. GOODWIN INC., 5719 Broadway. Lon. 1300.

PONTIAC—'31-5 PASS. COACH, $175. For a small 5 pass. in a 6 cyl. economical car it will be hard to beat this at $175. FELZ. 907 Diversey. Gra. 2810.

PONTIAC—'31 4 DOOR SED. $165. Wire wheels. Very good tires. Motor perfect. A real buy at $165. Terms, trade. BENDER-RIEGER, INC., 933 Washington-boulevard.

REO—'31 SPORT SEDAN, $180. If you want a fine $2,200 motor car, side mounts, trunk rack, extras, here's a buy. $180. FELZ. 1132 Diversey. Well. 7802.

REO—'29 4 DR. 5 PASS. SEDAN. Fine condition. See this today. Only $65. McFADDEN MOTOR SALES. 2810 Madison.

STUDEBAKER—'35 4 DR. SED. $475. De L. model. Built-in trunk. This car has appear. of new car. See today at Gehring's. SOUTHSIDE MOTORS, INC. 8601 Commercial. Sag. 1820.

STUDEBAKER—'34 "6" SEDAN. Dictator de luxe 4 door. Orig. finish. Practically new tires. Very low mileage. Mech. perfect. $345. PASSEN MOTOR SALES. 2929 Lawrence. Key 6001.

STUDEBAKER—'34 DE L. SEDAN, $345. Built-in trunk, very low mileage. See today for a real bargain. Guar. $345. Terms, trade. BENDER-RIEGER, INC., 933 Washington-boulevard.

TERRAPLANE—'37 DE L. SEDAN. 4 door; used; 6 in. cylinder, air wheels, trunk, safety glass. Practically new. $595. McFADDEN MOTOR SALES. 2810 Madison.

WILLYS—'33 4 DOOR SEDAN. Model 77. New paint. Reconditioned motor. Hot water heater. Very good tires. $165. 1119 CHICAGO-AVENUE. Evanston, Ill. Uni. 3339.

WILLYS—'32 "6" VICTORIA SED. Trunk, heater, side mounts, beautiful blue finish; A-1 condition. Bargain price, $195. McFADDEN MOTOR SALES. 2810 Madison.

AUTHORIZED DODGE DEALERS

USED AUTOMOBILES FOR SALE.

THE MOST POPULAR PAYMENT PLAN IN CHICAGO! NOW FEATURED IN THE STUDEBAKER FINAL SUMMER CLEARANCE OF $100,000 STOCK OF USED CARS giving you the choice of any car in Chicago's Greatest stock of bargains, and you pay

NO FINANCE CHARGE AND NO INTEREST!

For an 8-Month Period.

This offer positively means that you do not pay one cent of finance charges or interest if you buy on time payments. But because of the utter importance of this offer we can allow it for a limited time.

CHOOSE FROM 225 CARS of all popular makes and models.

Only a glance is needed at the following outstanding examples to assure you of the values and deep price cuts. See these today:

$1,000 cars as low as $825
$800 cars as low as $645
$500 cars as low as $395
$350 cars as low as $225
$200 cars as low as $100
$150 cars as low as $75

5 DAYS' DRIVING TRIAL.

The Easiest, Fairest, Most Satisfactory Terms in Chicago

STUDEBAKER USED CAR DEPT. STORE, 26TH AND MICHIGAN

OPEN EVENINGS. CALUMET 6492.

Auburn 1936, $595 Supercharger

Convertible 4-Door Sedans and Trunk 4-Door Sedans with 6 Wheels for

$545

$100 or Your Car Down.

CAPITOL FINANCE CORP., 2235 MICHIGAN-AV.

AUBURN 1936 6 CYL.

Salon, dual ratio, 4 door, built-in trunk sedan; radio, hot water heater; like brand new. Sacrifice, $595; your car down, balance $25 per month; 90 day service and parts guarantee. ILL. MOTOR DISCOUNT. 4635 Washington.

AUBURN—'30 SEDAN ... $20
150 Cars Reduced $75-$150.
NEWBERRY BARG. 1025 N. CLARK.

BUICK 1937, $795

Straight 8 de luxe 5 pass. touring sedan, used, built-in trunk, all dual equipment, high grade whipcord upholstery; also 5 1936s, model 41 and 48 de luxe touring sedans; all colors to choose from; all dual equipment; some equipped with radios and heaters; every one just like brand new; sacrifice for $595; your car down, balance 12-24 months; 90 day guarantee. OPEN DAILY, 9 A. M. TO 10 P. M.

State Auto Finance Corp., 3939 Washington-blvd.

BUICK '33 SEDAN, $375

Model 33-91; 6 wheels, built-in trunk. It's reconditioned and guaranteed. SOUTH SHORE BUICK CO. 7320 STONY ISLAND. MID. 6400.

Buick '36 81 Sedan, $695.

4 door de luxe 2d series; used very little; originally cost $1,595; still like new. C. PETERSEN, MICHIGAN AVENUE CHEVROLET. 2345 MICHIGAN.

Buick 1936 91 Tour. Sedan. Like New, $1,050

PACKARD-EVANSTON. 1735 EAST R. R.-AV. GRE. 7102. CHICAGO PHONE: HOLLYCT. 2121.

BUICK '33-'37 5 P. SEDAN. Low Mil., Clean, $375

PACKARD-EVANSTON. 1735 EAST R. R.-AV. GRE. 7102. CHICAGO PHONE: HOLLYCT. 2121.

BUICK '36, $635

Model 41, 4 door built-in trunk sedan; every available de luxe equipment; like brand new; your car down, balance $25 per month; 90 day service and parts guarantee. ILL. MOTOR DISCOUNT, 4635 Washington.

BUICK—1936 81 4 DR. SEDAN; BUILT-IN trunk and radio; white wall tires ... $795
Also '31 41 4 door trunk sedan ... $395

6201 S. WESTERN. STUDEBAKER DEALER.

BUICKS CHEAPER AT FELZ
'36-60 Convertible $1,650 coupe ... $760
'36-91 de luxe $1,800 sedan ... $795
'36-81 de luxe $1,800 sedan ... $770
34's series 40 as low as ... $395
FELZ—1132 DIVERSEY-BLVD.

BUICK—'37 5 PASSENGER SEDAN ... $795
40 ser., cost $1,080; new car guar.

6201 S. WESTERN. STUDEBAKER DEALER.

BUICKS—'37 and '36—REAL BUYS
'37 Tr. Sed. used $875. '36 Tr. Sed. $640
FRANK JUSTIN MOTOR SALES

4040 OGDEN-AV.

BUICK '36 DE L., $625

De luxe touring sedan; built-in trunk; dual equip.; beautiful black finish; radio. Terms. 4618 WASHINGTON-BOULEVARD.

Buick '34 Sedan, $425.

Model 57; 6 wire wheels, heater, etc.; wonderful condition thruout. LOWEST PRICE IN TOWN. STUDEBAKER DEALER. 2717 MADISON.

BUICK—'35 4-DOOR SEDAN BUILT-IN trunk. Low mileage. Excellent condition. FRANK JUSTIN MOTOR SALES

4040 OGDEN-AV.

BUICK 1936-48

touring sedan; built-in trunk, white wall tires, radio, heater. Only ... $595. EDIDIN MOTORS. 2346 S. MICHIGAN

BUICK—1934, 58, $465.

5 pass. touring sedan; built-in trunk. NORTHWEST AUTO. 3801 LAWRENCE.

Buick '34 90 7 Pass. Sedan.

The best buy in town. BUICK DEALER. 6100 S. WESTERN.

Buick '34 67 Sedan.

6 wheels, outstanding value at ... $475. BUICK DEALER. 6100 S. WESTERN.

Buick '35 67 Sedan.

Black, whipcord uphol., mech. perf. ... $595. BUICK DEALER. 6100 S. WESTERN.

BUICK—'34 TRUNK 4 DR. SEDAN, MODEL 68. Like brand new, $535. Special easy terms. NERIN MOTORS, 7616 Stony Island.

BUICK—'37 4 DR. 8 PASS. SED. USED; series 8 ... [illegible]

BUICK—'32 CLUB SED. 6 WHLS. $195. CHEV. DLR. 1111 Chicago-av. Evanston.

BUICK—'28 STAND. SED. MOST TRANSP. in town for $40 cash. 324 N. Cicero-av.

USED AUTOMOBILES FOR SALE.

SPECIAL AUGUST CLEARANCE SALE

Priced to Move This Month.

'36 Pontiac 6 Cpe. De Lx. $525
'36 De Soto Tour. Brom. Radio, heater, white side wall tires, trunk. 575
'36 Lincoln Zephyr Sed. 745
'36 Plym. De Luxe Cpe. 445
'36 Plym. DeL. Rum. Cpe. 495
'35 Chrysler Airfl. Sedan 595
'35 Packard 5 Sed. Lt. 8. White side wall tires, extras ... 895
'35 Auburn Conv. Sedan 595
'35 Auburn Supch. Cabr. 645
'34 Packard 12 Club Sed. 6 wheels, very clean. Bargain ... 695
'32 Nash 6 Wheel Sedan 195
'33 Auburn Salon Brougham. 6 wheels 295
'34 Auburn Salon Sedan. Only ... 395
Many Others, $45 Up.

AUBURN-CORD 2426 Michigan. Vic. 9004

BUICK 1936 SEDAN

7 passenger; jet black finish, trimmed in chrome; 6 wheels, 2 mounted forward; de luxe equipment thruout, including flexible steering wheel. Spacious built-in trunk. This car is in perfect condition and has been driven very little. The finest car in the Buick line—the 90 series. Cost new approximately $2,400. Very special at $975. CHRYSLER ILLINOIS CO., 2234 Michigan. Cal. 7460.

BUICKS—BUICKS

1936—91 Touring Sedan; radio, side mts. Cost new $2,100; our price ... $895
1936—81 Touring Sedan; side mts., radio, heater. Our price ... $785
1936—40 Series Coupe. Our price ... $645
1935—7-Pass. Sedan; radio, heater ... $645
1935—41 Sedan; side mts., heater ... $525
1934—47 Sedan. Our price ... $425
1934—7 Pass. Sedan; side mts., heater ... $495
1930—36 Convertible Coupe ... $245
1930—Sedan. A real buy ... $95

2317-23 Michigan

BUICK '36 SEDAN, $595

De luxe "40" series touring sedan; built-in trunk, dual accessories, elec. clock, radio; original black finish; now it cost $1,170. Your car down, bal. 2 years; 90 day guar. Open evenings and Sunday. 2 min. from loop.

CENTURY FINANCE CORP., 850 JACKSON-BL.

BUICK 1936, $595

A Trunk Touring Sedan, Model 40. Fully Checked with a 90-Day Guarantee. Your Car or 20% Down.

CAPITOL FINANCE CORP., 2235 MICHIGAN-AV.

BUICK 1937, $1,045

Model 61, 6 Wheels, Radio. Used. Gunmetal finish. Fully equipped. Pass for new car. Your car or 20% down.

CAPITOL FINANCE CORP., 2235 MICHIGAN-AV.

BUICKS, 1937 DEMOS. Save Up To $672

41's, 61's, 81's, and 91's.

NORTHWEST AUTO CO. Authorized Buick Dealer. 3801 LAWRENCE-AV.

Buick '35 58 Town Sedan.

Beautiful black paint job; de luxe equipt.; just like brand new; actually looks like only $125 down.

Diversey Motor Sales, 801 Diversey-pkwy.

Cadillacs—1934-1935s

We are overstocked on 1934, 1935 5-passenger sedans, coupes and touring coupes. Twenty to choose from. These cars represent the finest transportation at their price available anywhere. Prices in most instances are below market. We have several of the same models and years so you can suit your purse. Prices range $475 to $895. CADILLAC, 2258 S. MICHIGAN. CAL. 4185. OPEN EVENINGS.

CADILLAC 1937, $1,475

V-8 4 door 5 pass. custom built touring sedan, used, built-in trunk, all dual equipment, high grade whipcord upholstery, radio, heater, etc. A real buy; the finest automobile buy in the city; sacrifice for $1,475; your car down, balance 12-24 mos.; 90 day guarantee. OPEN DAILY, 9 A. M. TO 10 P. M.

State Auto Finance Corp., 3939 Washington-blvd.

Cadillac 7-'35, $845

Big 8-cyl. 7-pass. Limousine in Black with Vogue Tires. Very clean. Your Car or 20% Down.

CAPITOL FINANCE CORP., 2235 MICHIGAN-AV.

CADILLACS 1937s-'36s

Models "60" and "65" 4 door de luxe tour. sedans; used. Positively like brand new. Save from $500 to $800. Also '36 4 dr. tour. sed. rad. Spec. $895. LARRY O'ROURKE, INC. [EST. 23 YEARS]. 345 WASHINGTON-BL. [2 min. Chgo. Loop].

CADILLAC 1937

8 cylinder 7 pass. sedan; white wall tires, radio, heater, built-in trunk. Executive's car. Save $700. Full factory guarantee.

W. A. MACK CO. AUTH. CADILLAC-OLDS. 7717 S. Ashland.

CADILLAC '35 7 PASS.

De luxe sedan; looks like brand new. Today's bargain, $895. Open evenings. LARRY O'ROURKE, INC. [EST. 23 YEARS]. 345 WASHINGTON-BL. [2 min. Chgo. Loop].

CADILLAC 1934

5 pass. sedan; de luxe equipt.; specially priced at $595. Like new.

W. A. MACK CO. AUTH. CADILLAC-OLDS. 7717 S. Ashland.

CADILLAC CONVERTIBLE SEDAN, Fleetwood. Custom, trunk, 6 wheel. Whitewall tires, radio, heater, etc. Last '36. Hardly driven. Cost $3,800. Can be bought at $1,650. Phone Well. 7802.

CADILLAC '36 7 PASS. SEDAN; 6 WIRE whls., fender wells. Like new. Big sacrifice. FORD DEALER. 1520 N. HALSTED.

CADILLAC CONV. '35

5 p. sed., 6 whls., w. w. tires, rad. htr. $875. Tms. 12-24 mos. Nerin Motors, 5510 Ogden.

CADILLAC—1935 SED.; 8 CYL.; 6 WHLS.; hardly run; like new. Cost $2,100; $795. Logan Square Buick. 2468 Milwaukee-av.

CADILLAC—LATE '32 7 PASS FLEETWOOD limo. Excellent condition ... $395. Auth. Cad.-Olds. dealer; terms; trade. Maxw. 2885.

CHEVROLET 1936 4 DOOR SEDAN, $425. Like new; trunk; radio; heater; terms. 8550 WASHINGTON.

CHEV.—'33 DE LUXE COUPE. TIRES, motor, good, finish like new ... $225. HILL-PACKARD. 6700 Washington.

CHEVROLET—1936 DE LUXE SEDAN; good car for sale. $395. 3739 W. North-avenue.

CHEVROLET—1936 MASTER TOWN SEDAN; like new. PLYMOUTH 4733 S. Western-av.

CHEVROLET—'34 MASTER SEDAN. Low mileage, good tires. 6125 Northwest Highway.

CHEVROLET 1937 MASTER TUDOR. 5,000 miles ... 1132 Diversey-blvd.

CHEVROLET—1930 SEDAN, $75. BENNETT MOTORS, 1159 N. CLARK.

CHEV.—'36 DE L. SED., TRUNK. O. K., $520. CHEV. DLR. 1111 Chicago-av., Evanston.

CHEVROLET—1930 5 PASS. 2 DOOR SED. Mid-City Chev. 1147 Jackson.

CHEVROLET—SPT. ROADSTER 1930. $85. Guar. Mid-City Chev. 1147 Jackson.

CHEV.—'37 MASTER DE LUXE SEDAN; low mileage. Whitehall. Whitehall 8000.

USED AUTOMOBILES FOR SALE.

Chicago's Biggest Sale

OUT OF TOWN DEALERS ATTENTION! All cars ready to sell at wholesale prices. Still lower prices in quantities at approximately buyers' guide.

FORDS.
1936 Tudor. See this ... $375
1936 Tudor, wonderful. 295
1935 Coupe, almost new 295
1934 Fordor, a dandy ... 260
1933 Tudor, only ... 195
1932 Tudor, refinished ... 175

TERRAPLANES.
1936 2 dr. sed., a buy ... $425
1934 2 dr. coach, only ... 270
1933 Conv. coupe 8 ... 235

CHEVROLETS.
1933 2 dr. sed., overhld. $265
1932 4 dr. sed., like new 215

MISCELLANEOUS.
1936 Olds touring sed ... $565
1934 Nash 4 dr. 8 sed ... 325
1936 Cord Beverley sed. 935
1933 Auburn conv. cpe. 195

Also trucks and pickups, all makes.
1934 FORD 1 T. PANEL ... $245
1935 FORD 1 T. PANEL, DUALS ... $265
95 others at fair prices.
We will take the car you want to own.

L-B MOTORS, 6035 Broadway. Long. 2990.

CHEVROLETS—

CLOSE-OUT BARGAINS!!

LITSINGER'S

FORDS—PLYMOUTHS
CHEVS.—BUICKS—DODGES
LOW DOWN PAYMENTS.
EASY CREDIT
LONG CONVENIENT TERMS.
925 JACKSON-BLVD.
ALWAYS OPEN.

Chevrolet '36 Sedan

4 door sedan. Built-in trunk. New tires. A1 condition thruout. Reduced price, $495. STANDARD AUTO SALES, 3823 W. Grand-av.

CHEVS., '36s, '37s

$465 TO $595

De luxe tour. sedans. Used. Built-in trunk. Some have radio, heater, etc. Terms to suit. 4618 WASHINGTON-BOULEVARD.

Chevrolet Bargains

Choose from 15 Chevrolet at Birthday Sale prices—all bodies and models—'35 Chevrolet 4 door Sedan as low as $375.00. No down payment—60 day written guarantee. MAY MOTORS. 7417 S. Halsted-st.

Chevrolet '36 De L. Sed., $445

4 door, knee action, trunk, full de luxe equipt.; $100 down; in perfect shape. MICHIGAN AVENUE CHEVROLET. 2345 MICHIGAN.

Chev. '36 Master Bus. Coupe. Very Clean, $445

PACKARD-EVANSTON. 1735 EAST R. R.-AV. GRE. 7102. CHICAGO PHONE: HOLLYCT. 2121.

CHEV.—1936 MASTER SEDAN ... $495
$50 or your car down, $25 per mo. STATE LICENSE FREE.
GROSSINGER MOTORS, 2658 LAWRENCE. LONG. 7883. SUN. 8102.

Chev. '36 4 Dr. Tour. Sedan.

Radio, heater, metallic gray ... $575
Packard, 915 Linden-av., Hubbard Woods. CHICAGO PHONE: BRIARGATE 0050.

CHEVROLET—1934 4 DOOR SEDAN. Original finish like new. Bargain. NORMAL MOTOR SALES. 6727 SOUTH STATE-ST.

CHEVROLET—1931 4 DOOR SEDAN. Side mounts; like new. A real buy. NORMAL MOTOR SALES. 6727 SOUTH STATE-ST.

CHEV.—'36 COUPE; WONDERFUL condition throughout. Only $450. NORMAL MOTOR SALES. 6727 SOUTH STATE-ST.

CHEV.—1933 COUPE, $245. Ideal business car. New paint, fine tires. NORTHWEST AUTO. 3801 LAWRENCE.

CHEVROLET 1935, $445.

SEDAN 5 P.-MASTER DE LUXE RADIO. PONTIAC DEALER. 7727 S. ASHLAND.

Chevrolet '36 Sedan, $465.

2 door; turret top; A1 condition; terms. CHEVROLET DEALER 2473 MILWAUKEE.

CHEVROLET—1929 4 DOOR SEDAN, $55. BENNETT MOTORS, 1159 N. Clark.

CHRYSLER AIRSTR'M

De luxe 1936 tour. sedan; built-in trunk, dual access., radio, heater, chrome wheels; gray finish. Cost $1,360. Now only $595. Your car down, bal. 2 years; 90 day guar. Open evenings and Sunday. 2 min. from loop.

CENTURY FINANCE CORP., 850 JACKSON-BL.

CHRYSLER '36, $635.

4 door, 5 pas. de luxe sedan. Radio, heater, overdrive. Looks and runs like new. Your car down, balance 12-24 months. Guar. PEOPLES FINANCE. 820 N. CICERO.

CHRYSLERS CHEAP AT FELZ
'37 Imperial Convertible Sedan. Cost $1,362. Car used ... $1,150
'36 De L. 2 left over ... $690
'34 coupe, 6 cyl., Imperial ... $395
'33 De L. sedan ... $275
FELZ—1132 DIVERSEY-BLVD.

Chrysler '36 Airflow, $895.

This sedan is finished in a beautiful polo green. Overdrive and other extras. BERNARD & LEE. 1033 Chicago-av. Evanston. Uni. 2127.

CHRYSLER '36 6 CYL. TRUNK SED. Radio, heater, oversize; black; $695. Western Mtr., 6445 S. Western

CHRYSLER—1935 SED.; 6 CYL. AIRSTRM.; radio, heater, etc. Sacrifice. Only ... $565. Logan Square Buick. 2468 Milwaukee-av.

CHRYSLER—'31 SPT. RDSTR.; EXTRA FINE cond.; $115; $5 down. 5645 N. Broadway.

CONTINENTAL-BEACON—'33 SED. EX. cond., radio, barg. 5483 Dorchester. Sd.

CORD '36 BEVERLY

De luxe sedan; radio, chromium wheels, white wall tires; special paint job. Special fawn gray finish, $875.

2247 MICHIGAN.

CORD—1937 BEVERLY SED. LONG WHEELbase. Radio, white wall tires. Practically brand new. Private Trade. Edwards Finance Corp., 2441 S. Michigan avenue.

DE SOTO AIRFLOW

Real late 1935 de luxe airflow sedan; has OVERDRIVE; built-in luggage comp., radio, heater. Orig. black. Cost $1,350; now $495. Your car down, bal. 2 years; 90 day guar. Open evenings and Sunday. 2 min. from loop.

CENTURY FINANCE CORP., 850 JACKSON-BL.

DE SOTO SALE.

De Soto Airflow '36 4 dr. sedan; luggage compartment; low mileage, new appearance; custom Philco radio, dual heater, dual equip. Can't be told from new car. Priced for quick sale. Liberal terms and trade.

1937 De Soto demonstrator; 4 dr. trunk sedan; built-in radio and heater; dual equipment and heater; dual equipment. Brough De Soto, 7450 Stony.

DE SOTO 1937, $745

A 4-Door De Luxe Trunk Sedan [Used]. With Overdrive; in Black. Fully equipped. Your Car or 20% Down.

CAPITOL FINANCE CORP., 2235 MICHIGAN-AV.

DE SOTO—1935 SEDAN. VERY LOW mileage, original finish, like new. ONLY $495.

AT KROLL'S

DODGE-PLYMOUTH DEALER. USED CAR LOT. 7215 S. HALSTED.

DE SOTO '36 TOUR. SEDAN. Black, Like New, $650

PACKARD-EVANSTON. 1735 EAST R. R.-AV. GRE. 7102. CHICAGO PHONE: HOLLYCT. 2121.

De Soto '37 Coupe, $725

De luxe R. S. coupe. Used. Radio, heater, defroster, dual equip. A beauty. Terms. 4618 WASHINGTON-BOULEVARD.

DE SOTO—1937 DE LUXE COUPE, USED. Driven only 2,600 miles; ... Randolph 3621.

DE SOTO—'37 4 DR. TOUR SED. DEMO.; radio, ... 4149 Irving Park-blvd.

DE SOTO—'33 CUST. DE L. SED.; OVERDR.; radio; $395. 1245 Chicago-av., Evanston.

USED AUTOMOBILES FOR SALE.

Broadway Cadillac

Won't Be Undersold

"See These!"—Compare

GENERAL MOTORS INSTALMENT PLAN.

5201 BROADWAY

LONGBEACH 7600. OPEN EVENINGS.

DODGES 1937's

HAVE NOT ADVANCED IN PRICE.

1936's, 1935's 1934's, 1933's

4 door and 2 door sedans, Some with built-in trunk, radio, heater, equip., from

$270 to $570

90 DAY GUARANTEE. YOUR CAR DOWN, BALANCE $25 MONTH.

See Us Today

"BEFORE THE ADVANCE IN PRICES." The Home of the Dodge Car.

Murphy Motor Sales

AUTHORIZED DODGE DEALER.

2720 N. CICERO-AV.

DODGE 1937, $695

Used Trunk Touring Sedan, De Luxe.

1936 Dodge Trunk Sed., $595
1935 Dodge Trunk Sed., $495
1935 Dodge Conv. Cpe., $495

CAPITOL FINANCE CORP.

2235 MICHIGAN-AV.

DODGE 1937, $685

State Auto Finance Corp.,

3939 Washington-blvd.

DODGE '36 SED., $525

"SAVE AT SIEGELS"

SIEGEL MOTORS

DODGE-PLYMOUTH DEALERS.

7616-26 Stony Island

Dodge '36, $515

Kelly Heeter, 790 Milwaukee.

ROYAL SALES & SERVICE,

6201 S. WESTERN.

DODGE '36 SEDAN.

2247 S. Michigan.

Dodge '36 De Luxe Sedan.

Dodge '37 De L., $685

DODGE '35 SEDAN.

DODGE 1935, $465.

USED AUTOMOBILES FOR SALE.

Fall Clearance Sale

Only $5 Down

J. A. LAVERY

Authorized Ford Dealer.

7520 STONY ISLAND.

LITSINGER'S

FORDS—PLYMOUTHS CHEVS.—BUICKS—DODGES

LOW DOWN PAYMENTS.

EASY CREDIT

LONG CONVENIENT TERMS.

925 JACKSON-BLVD.

ALWAYS OPEN.

FORDS. 4 DR. SEDANS.

1935s, $275

RAY TENNES MOTOR CO.,

F-O-R-D-S

FORD BARGAINS

MAY MOTORS

F-O-R-D-S

FORD 1936 SEDAN, $425.

6727 SOUTH STATE-ST.

6201 S. WESTERN.

4040 OGDEN-AV.

Ford 1935 De Luxe Coach.

FORD 1936 SEDAN, $475.

Ford '30 Tudor Sedan, $95.

Western Mtr., 6445 S. Western

Ford '31 Tudor Sedan....$95

2247 S. Michigan.

Graham 1936 Light 6

GRAHAM 1933, $245—

HUDSON 1936, $575

CENTURY FINANCE CORP.,

850 JACKSON-BL.

Lafayette 1937, $695

M. & R. MOTOR SALES,

Lafayette '36 5 P. Tour. Cpe.

LA SALLE '37, $995

State Auto Finance Corp.,

3939 Washington-blvd.

LA SALLE 1935

2345 MICHIGAN.

LA SALLE 1937

W. A. MACK CO.

LA SALLES—1935s

W. A. MACK CO.

LA SALLE '34 SEDAN

USED AUTOMOBILES FOR SALE.

7445 STONY ISLAND

See These Bargains at the South Side Outlet of Chicago's Oldest Ford Dealer

GLENN E. HOLMES, INC.,

7445 STONY ISLAND

DUESENBERG

LIN-ZEPHYRS 1937s

LINCOLN-ZEPHYR

LAWDER BROS.,

Lincoln Zephyr '36 Sed., $595

1936 Oldsmobile, $545

KAILER-YOUNGQUIST,

5043 Broadway.

OLDS 1937, $695

State Auto Finance Corp.,

3939 Washington-blvd.

OLDS 1937, $795

OLDS 1936, $595

CAPITOL FINANCE CORP.

2235 MICHIGAN-AV.

OLDSMOBILE '36, $575

CENTURY FINANCE CORP.,

850 JACKSON-BL.

Oldsmobile Bargains

MAY MOTORS

OLDSMOBILES

2247 S. Michigan.

OLDSMOBILES, '37s

EXECUTIVE CARS AND DEMOS. ALL MODELS

SAVE UP TO $250.

W. A. MACK CO.

OLDS '35 SEDAN,

$450

Olds. Conv. Coupe 1936

GROSSINGER MOTORS,

850 JACKSON-BL.

OLDS DE L. '35, $485

OLDSMOBILE '35, $445.

3000 LAWRENCE-AV.

4040 OGDEN-AV.

OLDSMOBILE 1936.

Olds. 8 '36 Tour. Coupe.

OLDSMOBILE '35

PACKARD 1937 COUPE.

USED AUTOMOBILES FOR SALE.

FORDS—DODGES PLYMOUTHS—CHEVS.

SEE

LAWDER BROS.

[Established Since 1890.]

FOR

1934-1935-1936

TUDORS—FORDORS SEDANS—COUPES AT BARGAIN PRICES

6900 VINCENNES-AV.

EMIL DENEMARK, INC.

P-A-C-K-A-R-D-S

North Shore Cars.

Packard "120," $695

CENTURY FINANCE CORP.,

850 JACKSON-BL.

PACKARD '36 7 PASS.

Packard '36 120 Tour. Sedan,

Exceptional Buy, $775

PACKARD—1936 "120."

Packard '35 120 Sedan, $595.

2345 MICHIGAN.

Packard Sedan 1934, $495.

PACKARD MODEL 120

GROSSINGER MOTORS,

2317-23 MICHIGAN.

4040 OGDEN-AV.

PACKARD 36-120

2247 S. MICHIGAN

PIERCE-ARROW

PRICE

$465.00

NASH SALES, INC.,

236 East 24th-street

2508 S. Michigan-avenue.

Chicago, Illinois.

PLYMOUTH 1937, $595

CENTURY FINANCE CORP.,

850 JACKSON-BL.

PLYMOUTH 1937, $595

State Auto Finance Corp.,

3939 Washington-blvd.

GROSSINGER MOTORS,

PLYMOUTH '36, $485

PLYMOUTH '36 SEDAN.

PLYMOUTH 1935, $365.

USED AUTOMOBILES FOR SALE.

APOLOGY

Chrysler '36 '6' Sedan

HEALY, 7601 Stony Island.

1025 N. CLARK-STREET.

'33 Plym. Cpe., Only $195

NEWBERRY BARGAINS,

1025 N. CLARK-ST.

PLYMOUTH—

CLOSE-OUT BARGAINS!!

LITSINGER'S

FORDS—PLYMOUTHS CHEVS.—BUICKS—DODGES

LOW DOWN PAYMENTS.

EASY CREDIT

LONG CONVENIENT TERMS.

925 JACKSON-BLVD.

ALWAYS OPEN.

P-O-N-T-I-A-C-S

1937's low as $795.

1936's low as $595.

1935's low as $425.

1934's low as $325.

1933's low as $245.

F-I-T-Z-P-A-T-R-I-C-K,

AUTHORIZED PONTIAC DEALER.

1725 S. ASHLAND.

PONTIAC 1937, $695

State Auto Finance Corp.,

3939 Washington-blvd.

Pontiac '36 De L. 2 Dr. Sed.

Maroon, Like New, $585

PONTIAC 1937s, $595

Pontiac Conv. Cpe. 1936

GROSSINGER MOTORS

2658 LAWRENCE, LONG. 7883, SUN. 9102.

4040 OGDEN-AV.

Studebakers '37s-'36s

Stud. '37 Dict. '6,' $685

WILLYS '36 SEDAN, $295.

AUTOMOBILES WANTED.

$25 TO $50 MORE

CALUMET 6433

CASH FOR YOUR CAR

Col. 7180. 4647 Madison.

CARS WANTED FOR CASH.

AUTO TIRES.

GARAGES—FOR SALE AND TO RENT.

MOTOR TRUCKS.

For Sale.

DODGE

D E P E N D A B L E

DEALERS

TRUCKS SAVE MONEY

ROYAL SALES & SERVICE,

1930 Milwaukee-av.

JAMES F. GOODWIN INC.,

5719 Broadway.

SEN T. WRIGHT

PASSEN MOTOR SALES,

3929 Lawrence-av.

FELZ

1132 Diversey.

M. J. LANAHAN, INC.

2556 S. Wabash-av.

KELLY-HEETER, INC.,

790 Milwaukee-avenue.

AUTHORIZED DODGE DEALERS

MOTOR TRUCKS.

For Sale.

Overstocked on Panels Factory Says "Sell" Price No Object!

10-1930-'31-'32 Panels, $75 to $150.

20-1933-'34-'35-'36, $175 to $450.

DON'T WAIT—BUY NOW. TERMS TO SUIT.

General Motors Used Trucks, 1700 Indiana-av. Cal. 4545.

Ruby Has Your Truck and Will Bring It to You Just Phone Dor. 2310

$95 TO $495

O. K. Guar. Trucks Cheap.

Dumps - Stakes - Panels

CLAYTON DEAN CHEVROLET,

Chev. '34 ½ Ton Panel, $195.

6727 SOUTH STATE-ST.

Better Trucks at Southwest

FOUR TRUCKS.

To Rent.

Truck Trailers.

AUTOMOBILE LOANS.

CASH

in 10 Minutes

on your auto or truck.

20 MONTHS TO PAY.

Private Consultation Rooms.

WINTER-HIRSCH,

20 Years in Same Location

1842 S. MICHIGAN

CALUMET 4200.

4653 W. MADISON

AUSTIN 1343.

Under State Supervision.

PLENTY OF FREE PARKING SPACE.

AUTOMOBILE HOUSE TRAILERS.

INDIAN-PALACE,

439 Madison-st. Oak Park.

Utility Trailers

AUTO CREDITS.

HOUSEHOLD APPLIANCES.

Electric Refrigerators.

General Electric, $49

Oil Burners and Stokers.

UNUSUAL BUY.

Stoves.

Vacuum Cleaners

Washing Machines.

LINCOLN 6900.

Maytag Washers, $49.50

MOTOR BUSES FOR SALE.

30 USED BUSES

21 TO 35 PASSENGER,

PRICED $300 TO $1,000.

EXCELLENT FOR SCHOOL WORK

1619 S. STATE-STREET.

USED BUSES.

MOTORCYCLES AND BICYCLES.

MUSICAL INSTRUMENTS.

Pianos and Players.

OFFICE FURNITURE AND DEVICES.

TERMS OF SUBSCRIPTION OF THE TRIBUNE.

MEMBER OF THE ASSOCIATED PRESS.

The Associated Press is exclusively entitled to the use for publication of all news dispatches credited to it or not otherwise credited in this paper and also to the local news published herein. All rights of republication of special dispatches herein also are reserved.

Chicago Daily Tribune
THE WORLD'S GREATEST NEWSPAPER
FRIDAY, AUGUST 20, 1937.

Pilot Saves 17 in Daring Landing After Storm Hits Transport Plane—Spectacular War Pictures from China

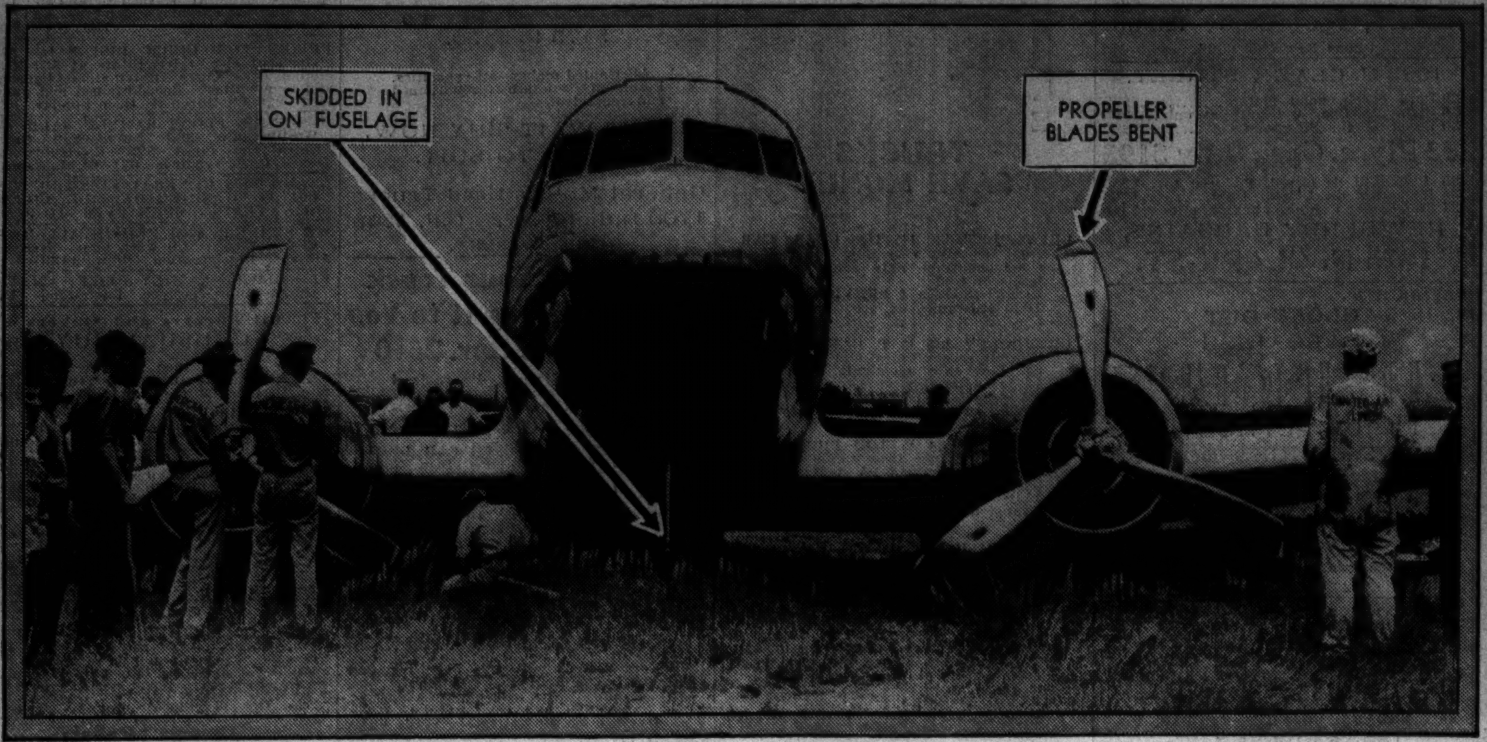

[TRIBUNE Photo.]

AIR LINER SLIDES ON GOLF COURSE WHEN IT OVERSHOOTS AIRPORT IN STORM—United Airlines transport plane on fairway of the abandoned Chicago Meadows Golf course near the airport. Its pilot brought it down on its belly, its wheels retracted. The 14 passengers and crew of three were unharmed. *(Story on page 1.)*

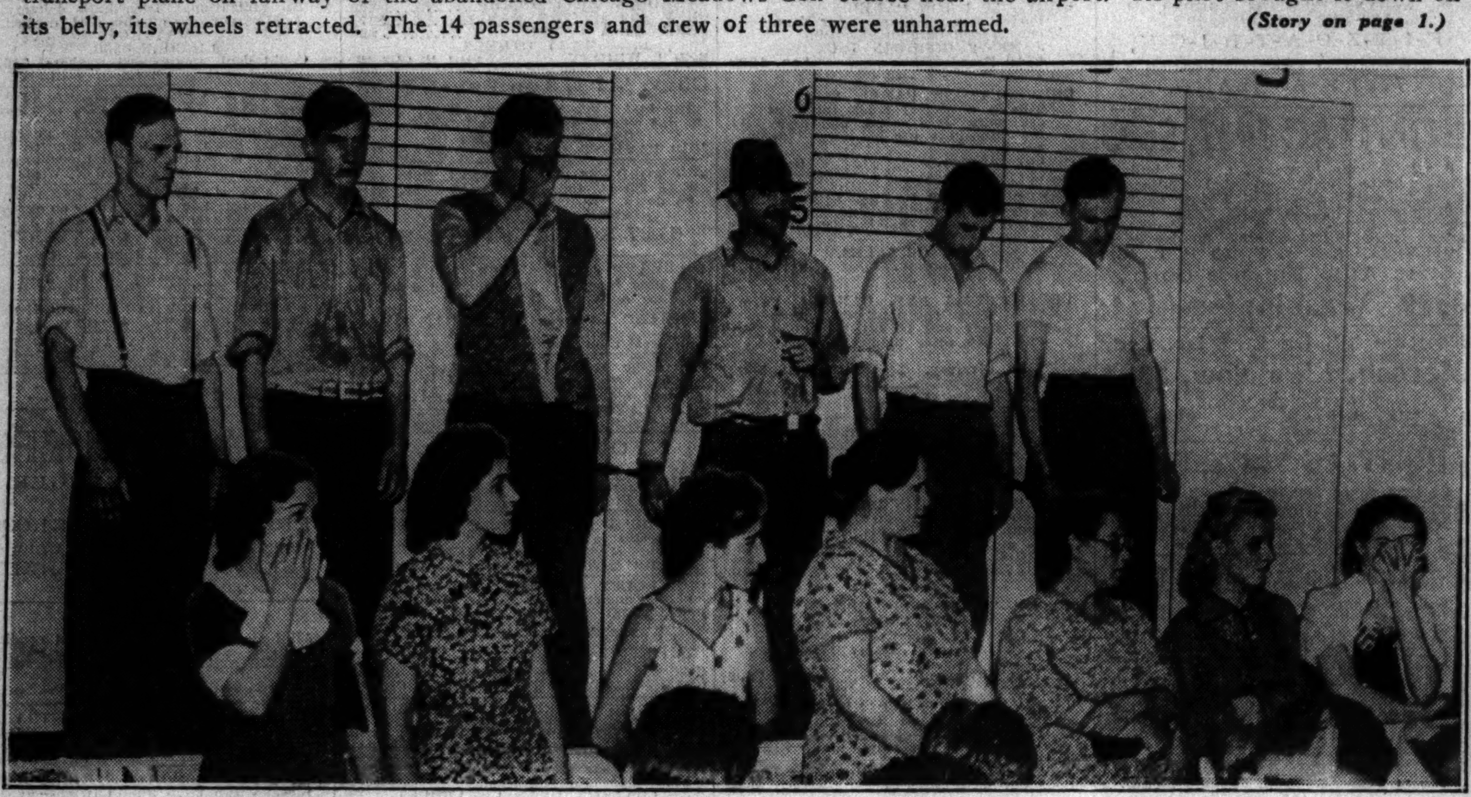

[TRIBUNE Photo.]

THIRTEEN SEIZED IN BURGLARY RING INVESTIGATION AT POLICE SHOWUP—Seven women and six men arrested following clew provided by robbery victim. Above, left to right: Walter Pocius, Stanley Gerhus, Vincent Zibas, John Schomer, Ed Baranoski, and Bruno Jusas. Below: Ann Pocius, Eva Janul, Louise Borchiani, Patricia Pocius, Mrs. Petronea Pocius, Mrs. Walter Pocius, and Jean Pocius. Gerhus, Zibas, Baranoski, and Jusas, and three of the women, Miss Janul, Miss Borchiani, and Patricia Pocius are charged only with disorderly conduct. *(Story on page 13.)*

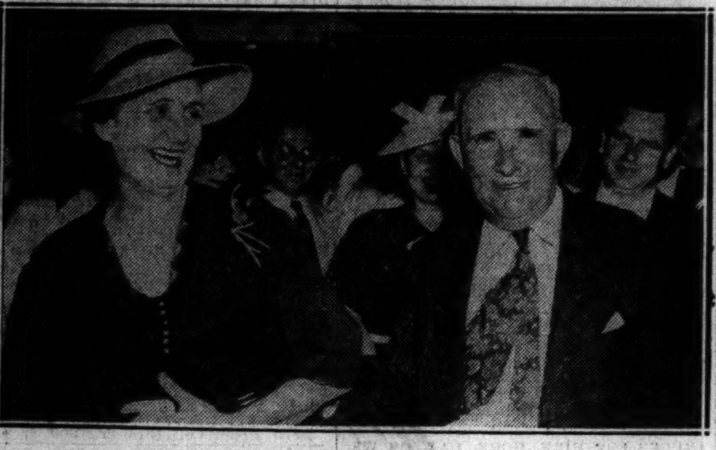

[Acme Photo.]

ALABAMA GOVERNOR AND WIFE IN WASHINGTON—Mrs. Dixie Graves and Gov. Bibb Graves at capital airport. The governor appointed his wife to senate to fill vacancy left by Hugo Black. *(Story on page 1.)*

TWINS CONVALESCE TOGETHER—Marilyn Chadwick (left) fell ill and had her appendix removed. Three days later her twin sister, Reay, also felt ill and had her appendix out. The twins, 18 years old, live in Baltimore.

[Associated Press Wirephoto.] *(Story on page 7.)*

BOYS MISSING 12 DAYS BACK HOME—Mrs. Lucille Crofoot at Des Plaines police station where she was reunited with three sons, left to right: William, age 14; Robert, 11, and Jack, 10. With them is their sister Doris.

[TRIBUNE Photo.] *(Story on page 3.)*

WITH THE JAPANESE ARMY ON THE CHINESE BATTLE FRONT

These spectacular pictures of the actual fighting between Japanese and Chinese were taken as Japanese troops drove defenders out of Peiping and Tientsin. They have just arrived in the United States by boat and were sent to Chicago by Associated Press Wirephoto. They are the first closeups of trench warfare in the battle for North China. [Associated Press Wirephotos.]

Two Japanese snipers look for a target as the remnants of the Chinese 29th Route army retreat from the outskirts of Peiping. China has thrown its crack troops into Shanghai, where the Chinese are driving the Japanese toward the Whangpoo river.

Japanese soldiers heave hand grenades into Chinese trenches near the famous Marco Polo bridge, west of Peiping, where some of the bloodiest fighting in North China has occurred. The "incident" that started the conflict also occurred at the bridge.

A Japanese motor truck unit aims rifles into the air to fire on a Chinese plane engaged in strafing in the Peiping-Tientsin sector, but fails to bring it down. Japanese were rushing troops to reinforce their marines in the Shanghai area yesterday. *(Story on page 1.)*

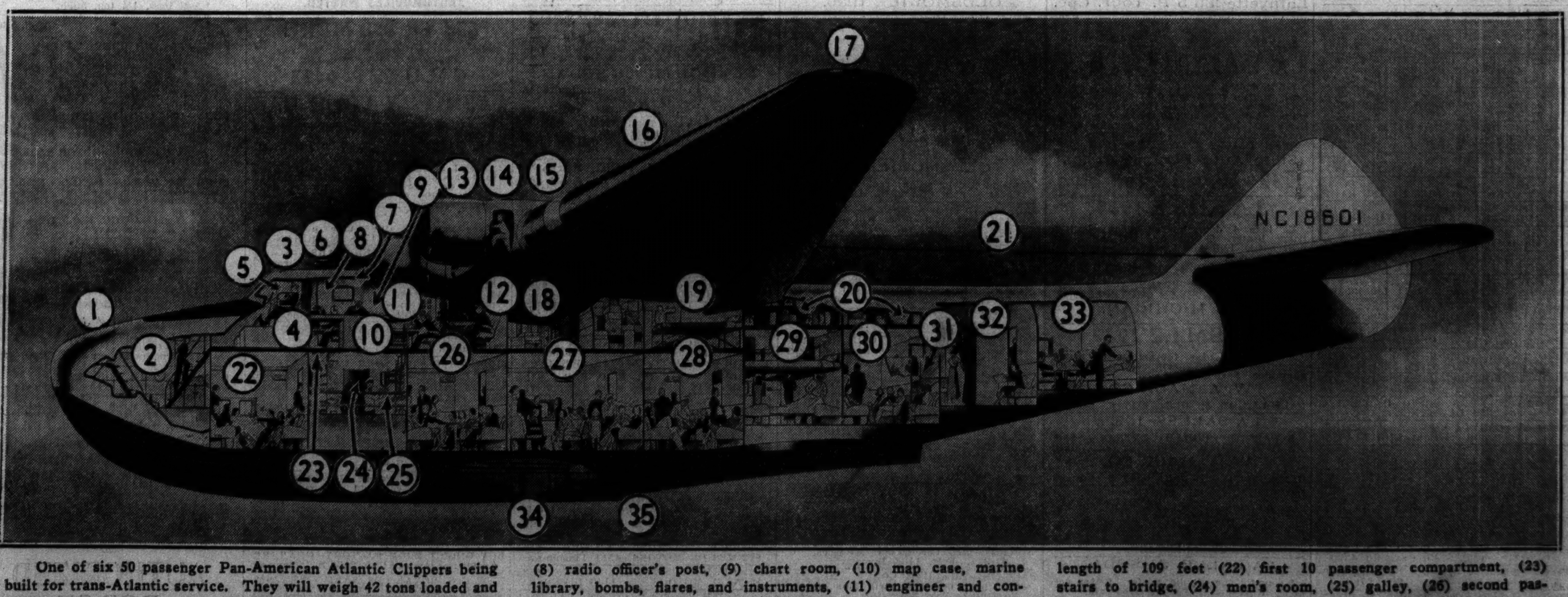

One of six 50 passenger Pan-American Atlantic Clippers being built for trans-Atlantic service. They will weigh 42 tons loaded and will have a top speed of 200 miles an hour, with a cruising range of 3,500 miles. This drawing shows: (1) anchor hatch, (2) seamen's compartment, (3) control bridge, (4) first pilot, (5) second pilot, (6) radio direction finder loop, (7) navigation room, (8) radio officer's post, (9) chart room, (10) map case, marine library, bombs, flares, and instruments, (11) engineer and controls, (12) captain's office, (13) 1500 h. p. Wright Cyclone engines, (14) mechanic's station, (15) landing lights, (16) wing spread of 152 feet, (17) navigation lights, (18) cargo hold, (19) crew sleeping quarters, (20) luggage holds, (21) overall length of 109 feet (22) first 10 passenger compartment, (23) stairs to bridge, (24) men's room, (25) galley, (26) second passenger compartment, (27) dining lounge, (28) third compartment, (29) fourth compartment, illustrating berths; (30) fifth compartment, (31) ladies' room, (32) sixth compartment, (33) private suite, (34) fuel pumps, (35) auxiliary hold. *(Story on page 8.)*